

T.5S. R.2W. Sec. 10, 11 & 15, W.M.

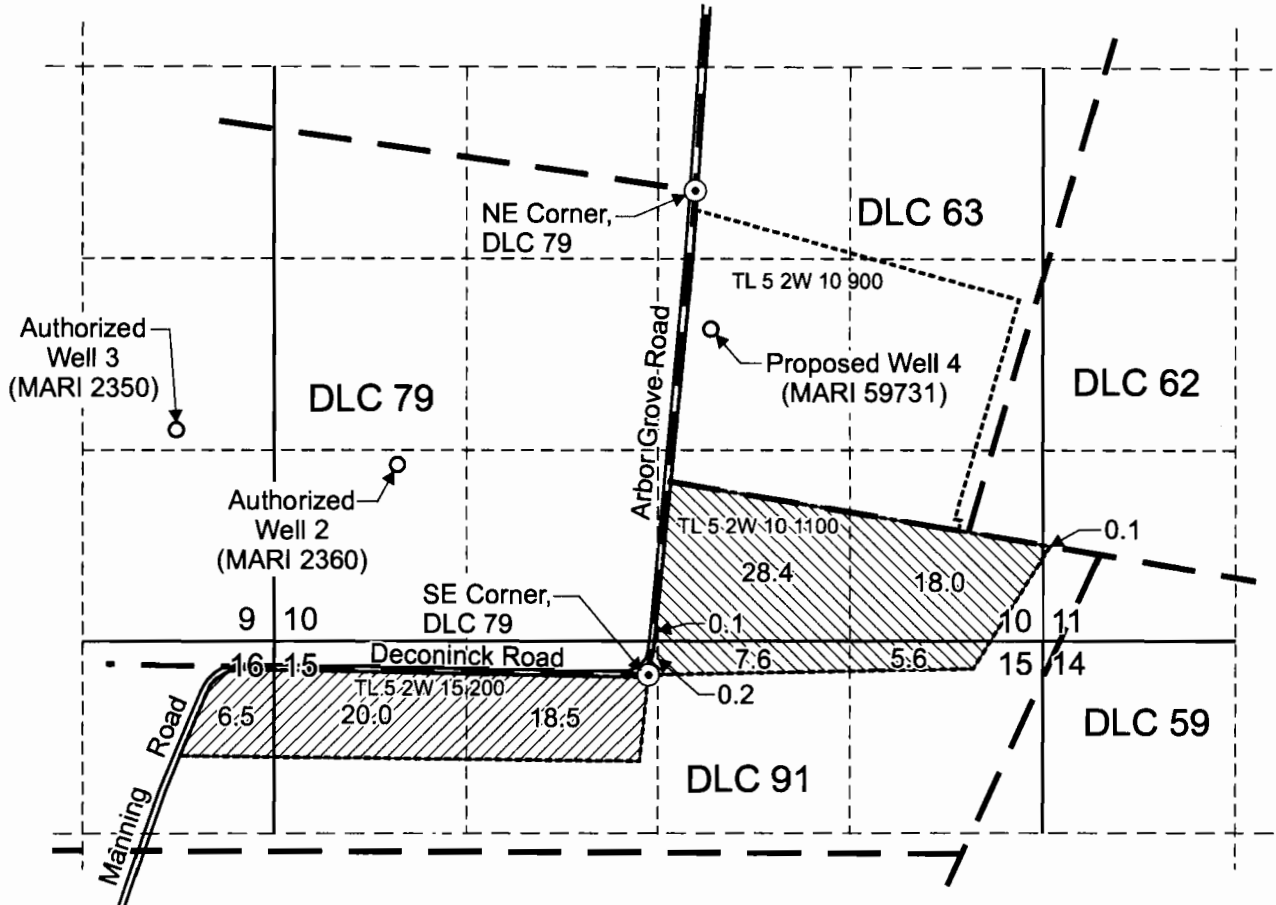

Authorized Well 2 (MARI 2360) is located 1,740 feet north and 1,760 feet west from the SE corner, DLC 79. Authorized Well 3 (MARI 2350) is located 1,820 feet north and 3,280 feet west from the SE corner, DLC 79. Proposed Well 4 (MARI 59731) is located 950 feet south and 100 feet east from the NE corner, DLC 79.

 Area (60.0 Acres) irrigated under Certificate 85494 affected by this transfer.

 Remaining Certificate 85494 (45.0 Acres).

----- Tax lot boundary

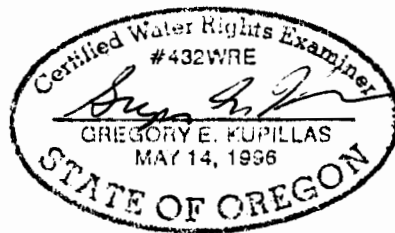

EXPIRATION DATE: 6/30/11

JUN 30 2009

Scale: 1" = 1,320'

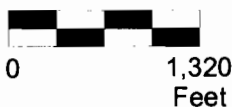

This map was prepared for the purpose of identifying the location of a water right only and is not intended to provide legal dimensions or location of property ownership lines.



Water Right Transfer Application Map

Ron Deconinck
T.5S. R.2W. Sec. 10, 11 & 15

Pacific Hydro-Geology Inc.

6/2009

DeconinckTransfer2Map.cdr

T 10924