



**Oregon Water Resources Department**  
 725 Summer Street NE, Suite A  
 Salem Oregon 97301-1266  
 (503) 986-0900  
 www.wrd.state.or.us

# Application for Water Right Transfer

Please type or print legibly in dark ink. If your application is incomplete or inaccurate, we will return it to you. If any requested information does not apply to your application, insert "N/A" to indicate "Not Applicable." As you complete this form, please refer to notes and guidance included on the application. A summary of review criteria and procedures that are generally applicable to these applications is available at [www.wrd.state.or.us/OWRD/PUBS/forms.shtml](http://www.wrd.state.or.us/OWRD/PUBS/forms.shtml).

## 1. TYPE OF TRANSFER APPLICATION

<u>Please check one</u>		Is this project fully or partially funded by the American Recovery and Reinvestment Act? (Federal stimulus dollars)  <input type="radio"/> Yes <input type="radio"/> No
<input type="checkbox"/> Permanent Transfer <input checked="" type="checkbox"/> Temporary Transfer (1 to 5 yrs.) • total number of years: <u>4</u> (begin year: <u>2009</u> ) (end year: <u>2013</u> )	<input type="checkbox"/> Instream Transfer <input type="checkbox"/> Permanent <input type="checkbox"/> Time-Limited <input type="checkbox"/> Drought Transfer <input type="checkbox"/> Other	

## 2. APPLICANT INFORMATION

Applicant: Kevin Coleman  
First Last

Mailing Address: KCK Farms, LLC, 11483 SE Amity - Dayton Hwy  
Dayton OR 97114  
City State Zip

Phone: - - 503-864-9422 - -  
Home Work Other

Fax: 503-864-4412 Email Address: kevin@kckfarms.com

## 3. AGENT INFORMATION

Agent: Borden John  
First Last

Mailing Address: 5597 River St.  
West Linn OR 97068  
City State Zip

Phone: 503-723-4257 503-723-4257 - -  
Home Work Other

Fax: 503-723-4257 Email Address: jeborden@comcast.net

• If an agent is listed above, please check one of the following:

- Please send all correspondence to Agent. Send copies of correspondence to Applicant; or
- Please send all correspondence to Applicant. Send copies of correspondence to Agent.

T 10922

**4. PROPOSED CHANGE(S) TO WATER RIGHT(S)**

List **all** water rights to be affected by this transfer. Indicate the certificate, permit, decree or other identifying number(s) in the table below: *(Attach additional pages as necessary.)*

	Application / Decree	Permit / Previous Transfer	Certificate
1.		T-8909	
2.			
3.			
4.			
5.			
6.			

- Attach a **separate Supplemental Form A** (Description of Proposed Change(s) to a Water Right) for **each** water right listed above.

- Check **all** proposed change(s) included in this transfer application:

- Place of Use
- Character of Use
- Instream Transfer
- Substitution of Supplemental Groundwater right for Primary Surface water right
- Historic POD change
- Point of Diversion (POD)
- Point of Appropriation (POA, or well)
- Surface Water POD to Ground Water POA
- Exchange
- Additional Point of Diversion
- Additional POA
- Other

- Reason(s) for change(s): We need water in the 2009 season to irrigate crops and Mr. Bagnin's water is available to transfer to Lyle Bagnin's lands (2 to 7 cfs) **WATER DELIVERY SYSTEM**

- Describe the **current** water delivery system **or** the system that **was in place** at some time **within the last 5 years**. Include information on the pumps, canals, pipelines and sprinklers used to divert, convey and apply the water at the authorized place of use. If the transfer involves multiple rights that have independent systems, describe each system separately.

*The description must be sufficient to demonstrate that the full quantity of water to be transferred can be conveyed from the authorized source and applied at the authorized location and that the applicant is ready, willing, and able to exercise the right.*

From Bagnin COBL: 2 wells (25 HP & 30 HP) connected by a 6-inch buried mainline. A portable, above-ground 6" mainline runs N-S for entire length of the property. Currently, a single hose traveler sprinkler irrigates the land.

- System capacity: 1.58 cubic feet per second (cfs). If the transfer involves multiple rights that have independent systems, describe the capacity for each system separately.

1.58 cfs is the "calculated" value in the COBL.

T 10922

**6. EVIDENCE OF BENEFICIAL WATER USE**

- Attach one or more **Evidence of Use Affidavits** (Supplemental Form B) demonstrating that each of the right(s) involved in the transfer have been exercised in the last five years in accordance with the terms and conditions of the right or that a presumption of forfeiture for non-use could be rebutted. The Evidence of Use Affidavit(s) **must include supporting documentation** such as the following:

See Attached  
COBU and Map

- ▶ Copies of receipts from sales of irrigated crops or for expenditures relating to use of water;
- ▶ Records such as Farm Service Agency crop reports, irrigation district records, an NRCS farm management plan, or records of other water suppliers;
- ▶ Dated aerial photographs of the lands or other photographs containing sufficient detail to establish location and date of the photograph; *or*
- ▶ If the right has **not** been used during the past five years, documentation that the presumption of forfeiture would be rebutted under ORS 540.610(2).

**7. AFFECTED DISTRICTS**

- Are any of the water rights proposed for transfer located within or served by an irrigation or other water district?     Yes     No
- Will any of the water rights be located within or served by an irrigation or other water district after the proposed transfer?     Yes     No
- Is water for any of the rights supplied under a water service agreement or other contract for stored water with a federal agency or other entity?     Yes     No

*If "Yes", for any of the above, list the name and mailing address of the district, agency and/or entity:*

N/A

**8. LOCAL GOVERNMENTS**

- List the name and mailing address of all local governments (i.e., each county, city, municipal corporation, or tribal government within whose jurisdiction water will be diverted, conveyed or used).

Yamhill County Dept. of Planning & Development  
525 NE 4th St.  
McMinnville, OR 97128

JUN 30 2009

**9. LAND OWNERSHIP**

- Does the applicant own the lands where the portion of the water right proposed for transfer is currently located?  Yes  No

If "No", provide the following information. For Temporary Transfers, also include a **notarized statement granting consent** to the transfer from **each** of the landowners (for Permanent Transfers see Section 12(c)):

Names of Current Landowner(s): William Branin  
First Last  
Address: 2937 NE 59<sup>th</sup>  
Portland OR 97213  
City State Zip

- For place of use changes:

Does the applicant own the lands TO which the right is being transferred?

- Yes  No  N/A - NOT APPLICABLE TO INSTREAM TRANSFERS

If "No", provide the following information:

\* Names of Receiving Landowner(s): Lynel Braat  
First Last  
Address: 2826 NE 7<sup>th</sup> Ave  
Portland OR 97212  
City State Zip

\* Ms. Braat owns the 400 Tax Lots 2000 and 2100

- Check one of the following:

- The receiving landowner will be responsible for completion of the proposed changes after the final order is issued. All notices and correspondence should be sent to this landowner.
- The applicant will remain responsible for completion of changes. Notices and correspondence should continue to be sent to the applicant and applicant's agent.
- N/A. (Not applicable. Application is for an Instream Water Right Transfer

**10. Other Remarks (optional)**

T 10922

## 11. ATTACHMENTS

Check each of the following attachments included with this application.  
The application will be returned if all required attachments are not included.

### Supplemental Form A -

#### Description of Proposed Change(s) to a Water Right

- A separate Supplemental Form A is enclosed for each water right to be affected by this transfer.

### Supplemental Form B -

#### Evidence of Use Affidavit(s)

- At least one Evidence of Use Affidavit documenting that the right has been used during the last five years or that the right is not subject to forfeiture under ORS 540.610 is attached. The affidavit provided must be the original (not a copy), **and**
- The Evidence of Use Affidavit **must** be accompanied by **supporting documentation**.

### Map

#### Water Right Transfer

The map must be prepared by a Certified Water Right Examiner and meet the requirements of OAR 690-380-3100 unless a waiver has been granted. The map provided must be the original, not a copy.

#### Temporary Transfer or Historical POD Change

A map meeting the requirements of OAR 690-380-3100 must be included but need not be prepared by a Certified Water Right Examiner.

### Water Well Report(s)/Well Log(s):

- The application is for a change in point of appropriation or change from surface water to ground water and copies of all water well reports are attached.
- Water well reports are not available and a description of construction details including well depth, static water level, and information necessary to establish the ground water body developed or proposed to be developed is attached.
- N/A. The application does **not** involve a change in point of appropriation or a change from surface water to ground water, so water well reports are **not** required.)

T 10922

### Land Use Information For Proposed Changes:

#### For Instream Transfers:

- Notice of the intent to file an instream transfer application has been provided to each affected local government along the proposed reach, and copies of the notices are enclosed. (*For instream transfers a Land Use Information Form is not required.*)

#### For All Other Transfers:

- Land Use Information Form is enclosed; **or**
- All of the following criteria are met, therefore a Land Use Information Form is not required:
- ❶ In EFU zone or irrigation district,
  - ❷ Change in place of use only,
  - ❸ No structural changes needed, including diversion works, delivery facilities, other structures, **and**
  - ❹ Irrigation only.

#### Fees:

- Amount enclosed: \$ 293<sup>00</sup>

See the Department's Fee Schedule at [www.wrd.state.or.us](http://www.wrd.state.or.us) or call (503) 986-0900.

### Instream Water Right Transfers, also include:

#### Supplemental Form C -

#### Instream Water Right Transfer

- Complete this form to describe the desired nature and attributes for the proposed instream water right.

### Temporary Transfers, also include:

#### Recorded Deed:

- The applicant must submit a copy of the current deed of record for the land from which the authorized place of use or point of diversion/appropriation is being moved.

#### Affidavit of Consent:

- If the applicant is **NOT** the owner of record for the land from which the authorized place of use or point of diversion/appropriation is being moved, a notarized statement from the actual owner of record consenting to the proposed transfer must be submitted.

**Before submitting your application to the Department, be sure you have:**

- Answered each question completely.
- Included all the required attachments.
- Provided original signatures for **all** named deed holders, or other parties, with an interest in the water right.
- Included a check payable to the Oregon Water Resources Department for the appropriate amount.

**12. SIGNATURES**

▪ Check one of the following, as appropriate, and sign the application in the signature box below:

In accordance with OAR 690-380-3000(13)(a), I (we) understand that prior to Department approval of a permanent transfer and upon my receipt of a draft Preliminary Determination (DPD) for the proposed transfer, I (we) will be required [pursuant to OAR 690-380-4010(5)] to provide the following landownership information and evidence demonstrating that I (we) are authorized to pursue the transfer: *(This report must be prepared no earlier than 3 months prior to the date of the DPD or 3 months prior to the date of recording of a water right conveyance agreement.)*

- (a) A report of ownership and lien information that has been prepared by a title company within the last three months;
- (b) A copy of written notification of the proposed transfer provided by the applicant to **all** lien holders on the subject lands unless the report of ownership and lien information shows that a water right conveyance agreement has been recorded for the subject lands. *If a water right conveyance agreement has been recorded for the subject lands, a copy of the agreement and identification of the owner of the lands at the time the agreement was recorded must be submitted; and*
- (c) If the landowner identified in the report of ownership and lien information is **not** the applicant, a notarized statement consenting to the transfer (attached) signed by the landowner identified in the report or an authorized representative of the entity to whom the interest in the water right has been conveyed as identified in a water right conveyance agreement or other documentation demonstrating that the applicant is authorized to pursue the transfer in the absence of the consent of the landowner.

I (we) affirm that interest in the water right has been conveyed to someone other than the landowner, and documents, including a water right conveyance agreement, report of ownership and lien information, and any required lienholder notification are enclosed, demonstrating that I am (we are) authorized to pursue the transfer. I (we) understand that we may be required to provide additional information upon receipt of the draft Preliminary Determination.

I (we) affirm that the applicant is a municipality, as defined in ORS 540.510(3)(b), and that the right is in the name of the municipality or a predecessor. Therefore, pursuant to OAR 690-380-3000(13)(b), the applicant is NOT required to provide the above described report of ownership and lien information.

I (we) affirm that the applicant is an entity with the authority to condemn property and is acquiring the property to which the water right proposed for transfer is appurtenant by condemnation. Documentation is provided with this application supporting this statement. Therefore, pursuant to OAR 690-380-3000(13)(c), the applicant is NOT required to provide the above described report of ownership and lien information. *(NOTE: Such an entity may only apply for a transfer under this subsection if it has filed a condemnation action to acquire the property.)*

I (we) affirm that this is a temporary transfer and a copy of the deed for the "from" land (and affidavits of consent from any other landowners, if applicable) is enclosed.

▪ I (we) affirm that the information contained in this application is true and accurate.

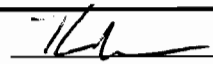
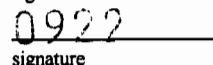
 signature	Kevin Lorenz Member name and title if applicable (print)	6-11-09 date	applicant
T 10922  signature	name and title if applicable (print)	date	applicant

## Water Right Transfer Supplemental Form A DESCRIPTION OF PROPOSED CHANGE(S) TO A WATER RIGHT

List only one water right per page. A separate Supplemental Form A must be completed for each certificate, permit, decree, or other right involved in the proposed transfer.

Attach additional copies of Supplemental Form A as needed to describe other certificates, permits, decrees or other rights involved in this transfer.

▪ Certificate Number or other identifying number: 7-8909

### 1. TYPE OF CHANGE(S) PROPOSED

No changes to POA

(Check *all* that apply.)

Point of Diversion or Appropriation	Place of Use	Character of Use
<input type="checkbox"/> <b>Change</b> (The old point of diversion or appropriation will <u>not</u> be used for the portion of the water right affected by the transfer.) <input type="checkbox"/> <b>Additional</b> (Both the old <u>and</u> new points of diversion or appropriation will be used for the portion of the water right affected by the transfer.) <input type="checkbox"/> <b>Historic Point of Diversion or Appropriation Change</b> (Unauthorized point of diversion or appropriation used for more than 10 years.) <input type="checkbox"/> <b>Surface Water to Ground Water</b> (A new point of appropriation will be used <b>instead of</b> the old point of diversion. The old point of diversion will <u>not</u> be used.) <input type="checkbox"/> <b>Point of Diversion Change due to Government Action</b> (The old point of diversion or appropriation can no longer be used due to government action.) <input type="checkbox"/> <b>Exchange</b> (Water from another source will be used in exchange for supplying an equal amount of replacement water to that source.)	<input checked="" type="checkbox"/> <b>All of the right will be exercised at a different location than currently authorized</b> (Use of water at the current location will be discontinued.) <input type="checkbox"/> <b>Only a portion of the right will be exercised at a different location than currently authorized</b> (Use of water at the current location will be discontinued.)	Proposed new use: <input checked="" type="checkbox"/> <b>Irrigation</b> <input type="checkbox"/> <b>Municipal</b> <input type="checkbox"/> <b>Quasi-municipal</b> <input type="checkbox"/> <b>Commercial</b> <input type="checkbox"/> <b>Industrial</b> <input type="checkbox"/> <b>Instream</b> (complete and attach <i>Supplemental Form C</i> ) <input type="checkbox"/> <b>Domestic</b> (indicate number of households) _____ <input type="checkbox"/> <b>Other</b> _____  <input type="checkbox"/> <b>Substitution</b> (A supplemental ground water right will be substituted for a primary surface water right.) <input type="checkbox"/> <b>Supplemental Use to Primary Use</b> (Primary water right shall be cancelled and the supplemental water right will change to primary use.)

T 10922

**2. CURRENT WATER RIGHT INFORMATION**

Water Right Subject to Transfer (check and complete one of the following):

<input type="checkbox"/> Certificated Right	_____	_____
	Certificate Number	Permit Number or Decree Name
<input type="checkbox"/> Adjudicated, Non-certificated Right	_____	_____
	Name of Decree	Page Number
<input type="checkbox"/> Permit for which Proof has been Approved	_____	_____
	Permit Number	Date Claim of Beneficial Use Submitted
<input checked="" type="checkbox"/> Transferred Right for which Proof has been Filed	<u>T-8909</u>	<u>6/19/2009</u>
	Previous Transfer Number	Date Claim of Beneficial Use Submitted

- Name on Permit, Certificate, or Decree: William Branin
- County: Yamhill
- Authorized Use(s) to be Affected by Transfer: Irrigation (no change in use)
- Priority Date(s): January 6, 1994

*If there are multiple Priority Dates identified on the water right, any information provided on pages 3 through 6 of this form must identify which priority date is associated with each of the authorized and proposed points of diversion or appropriation and places of use.*

- Source(s) of Water to be Affected by Transfer: 2 wells - ground water

Tributary to: Yamhill River Basin

*If there are multiple Sources listed on the water right, any information provided on pages 3 through 6 of this form must identify which source is associated with each of the authorized and proposed points of diversion or appropriation and places of use.*

**For applications proposing a Change in Place of Use or Character of Use:**

- Are there **Other Water Rights, Permits or Ground Water Registrations** associated with this land?
  - Yes
  - No
  - N/A – No Change in Place of Use or Character of Use

If "Yes", what are the Permit, Registration or Certificate Numbers? \_\_\_\_\_

*Pursuant to ORS 540.510, any "layered" water use or a right that is supplemental to a primary right proposed for transfer must be included in the transfer or be cancelled, except as provided in OAR 690-380-2240(5).*

107 10 2009



▪ Certificate Number or other identifying number: T-8909

The following information **must be provided only** for those points of diversion or appropriation that **are involved in the transfer (i.e., list only the portion of the water right you propose to transfer.)** Attach additional pages as necessary.

Government lot and donation land claim numbers must be included in the tables below **only** if the information is reflected on the existing water right.

**Location of Existing Authorized Point(s) of Diversion or Appropriation to be Changed:**

(i.e., the allowed point(s) of diversion or appropriation listed on the water right that will be affected by the proposed transfer, the "FROM" point(s) of diversion or appropriation)

IF Ground Water, OWRD Well Log ID No. (or Well ID Tag No. L- )	Source and Priority Date	Township	Range	Mer	Sec	¼ ¼	Tax Lot, DLC or Gov't Lot	Survey Coordinates (coordinates from a recognized survey corner)
Mr. Branin's 2 existing wells (POA's) will be used. No POA's will be changed. See enclosed COBU map for coordinates of existing POA's								

▪ Does the water right being transferred involve a ground water source(s)?

Yes       No (Surface water source only.)

If "Yes", for each authorized point of appropriation (well) involved, you must either:

A. Supply a copy of the well log(s) for each point of appropriation that is **clearly labeled** and associated with the corresponding well in the table above and on the accompanying application map. (NOTE: You may search for well logs on the Department's web page at: <http://www.wrd.state.or.us>)

or

B. If a well log is **not** available, you must describe the construction of the authorized point of appropriation by completing the table below. Attach additional copies as necessary.

POA's will not be transferred

**Construction of Existing Authorized Point(s) of Appropriation – (Only needed if no well log is available.)**

Wells in this listing must be **clearly tied** to corresponding well location(s) described in the table above and shown on the accompanying application map.

OWRD Well No. as identified in table above	Diameter	Type and size of casing	No. of feet of casing	Intervals casing is perforated (in feet)	Seal depth	Est. depth to water	Est. depth to water bearing stratum	Type of access port or measuring device	Total well depth
				N/A					

▪ Certificate Number or other identifying number: T-8909

Will the ENTIRE water right be affected by this transfer?  Yes  No

If "Yes", the remainder of this page does not need to be completed. Go on to the next page.

If "No", the following information **must be provided only** for those places of use that are involved in the transfer (i.e., list only the portion of the water right to be affected by the change.) Attach additional pages as necessary.

Government lot and donation land claim numbers must be included in the tables below only if the information is reflected on the existing water right.

**Location of Existing Authorized Place of Use to be Affected:**

(i.e., the allowed lands listed on the water right that will be affected by the proposed transfer, the "FROM" lands)

Source and Priority Date	Township	Range	Mer	Sec	¼ ¼ Section	Tax Lot, DLC or Gov't Lot	Acres (if applicable)

*Entire POW to be transferred*

T 10922

▪ Certificate Number or other identifying number: T-2909

**3. PROPOSED CHANGES TO THE WATER RIGHT**

Describe proposed changes to the water right involving point(s) of diversion and/or appropriation. Survey coordinates described below should accurately correspond to the points shown on the accompanying application map. Attach additional pages as necessary.

**Location of Proposed Point(s) of Diversion or Appropriation:**

(i.e., the "TO" point(s) of diversion or appropriation)  N/A - Instream Water Right Transfer

(NOTE: Complete this table **only** if a Change in Point of Diversion or Appropriation is being proposed.)

Source	Township	Range	Mer	Sec	¼ ¼ Section	Tax Lot, DLC or Gov't Lot	Survey Coordinates (coordinates from a recognized survey corner)
Existing POA's will be used without change.							
See enclosed COBU map for coordinates.							

*N/A* {  
 ▪ If there are proposed point(s) of appropriation (wells) listed in the table above, are the well(s) already constructed?  Yes  No  N/A - No proposed well(s) listed above.  
 If "Yes", attach and clearly label the corresponding well log(s) for each proposed well, or if well log(s) are **not** available, describe the construction of the well(s) using the table below. (NOTE: You may search for well logs on the Department's web page at: <http://www.wrd.state.or.us>)  
 If "No", describe the anticipated construction for the proposed well(s) in the following table:

**Construction of Proposed Point(s) of Appropriation or Well(s)** *N/A*

Well numbers in this listing must be clearly tied to corresponding well location(s) described in the table above and shown on the accompanying application map.

Well already built? (Yes/No)	If an existing well, OWRD Well Log ID No. (or Well ID Tag No. L- )	Diameter	Type and size of casing	No. of feet of casing	Intervals casing is perforated (in feet)	Seal depth	Est. depth to water	Est. depth to water bearing stratum	Type of access port or measuring device	Total well depth
				<i>N/A</i>						

▪ Certificate Number or other identifying number: T-8909

Describe proposed changes to the water right involving place of use. Information described below should accurately correspond to the proposed place of use shown on the accompanying application map. Attach additional pages as necessary.

**Location of Proposed Place of Use:** (i.e., the "TO" lands)  N/A - Instream Water Right Transfer  
 (NOTE: Complete this table only if a Change in Place of Use is being proposed.)

Source	Township	Range	Mer	Sec	¼ ¼ Section	Tax Lot, DLC or Gov't Lot	Acres (if applicable)
(See enclosed map of "TO" lands)							
2 wells in TL 1800	4S	3W	WM	19	SWSE	2100	4.1
				19	SWSE	200	3.6
				19	SESE	200	1.9
				19	SESW	2100	8.5
				19	SESW	200	2.0
	4S	3W	WM	30	NENE	200	2.9
				30	NWNE	200	15.6
				30	SWNE	200	3.8
				30	SENE	200	2.1
				30	NENW	200	20.4
				30	SWNW	400	5.1
				30	SE NW	200	2.0
				30	SE NW	400	4.8
				30	NESW	400	6.9
				30	NW SW	400	9.2

Remarks: \_\_\_\_\_  
 \_\_\_\_\_  
 \_\_\_\_\_

---

---

**MEMORANDUM**

---

---

**TO:** FILE T-8909  
**FROM:** DWIGHT FRENCH  
**SUBJECT:** PROOF TO SATISFACTION  
APPLICATION T-8909 (BRANIN)  
**DATE:** 6/29/2009

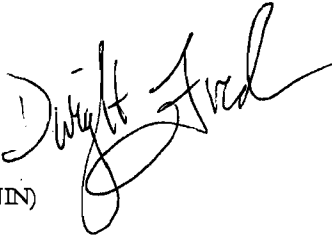

---

Proof to satisfaction has been determined for the above referenced Transfer.

Beneficial use has been made on the full number of acres as indicated on the Claim of Beneficial Use map received by the Department on June 19, 2009.

Beneficial use has been made on the full quantity of water being a total of 1.16 cfs. The right is further limited to 0.626 cfs from Well 1 and 0.69 cfs from Well 2 in any combination.

The location of the new well, Well 2 is:

DLC 78 (NW NW), Section 30, T. 4 S., R. 3 W., W.M.; 200 Feet South and 660 Feet West from the SW Corner DLC 48 (A & P Smith).

T 10922

JUN 30 2009

# T.4S. R.3W. Sec. 19 & 30, W.M.

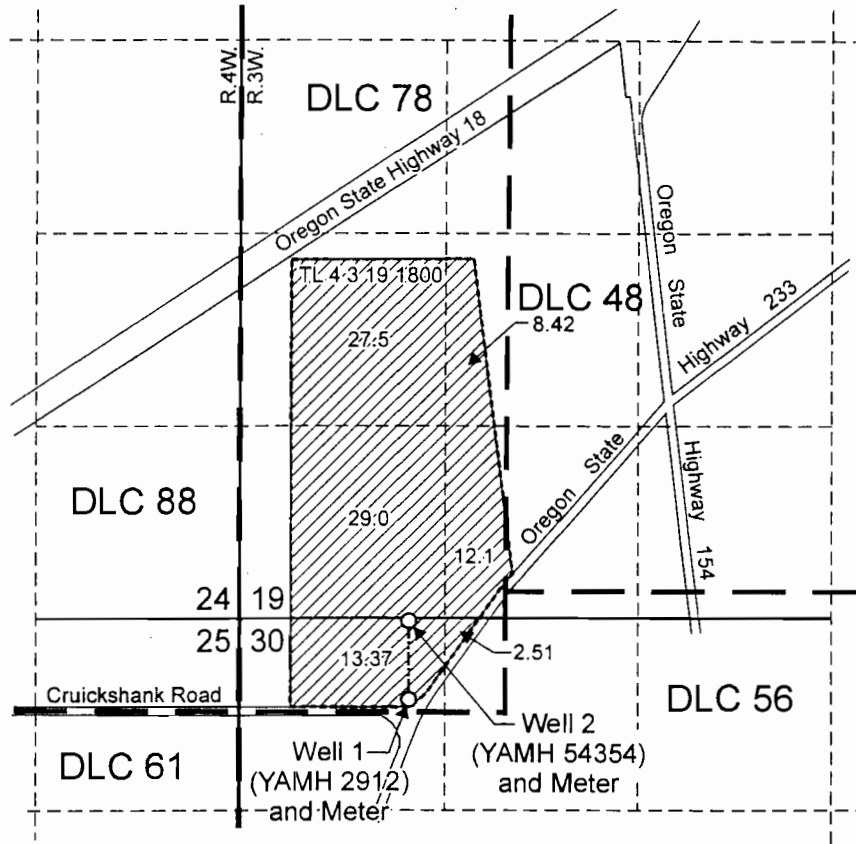

Well 1 (YAMH 2912) is located 820 feet south and 700 feet west from the SW corner, A & P Smith DLC 48.  
 Well 2 (YAMH 54354) is located 200 feet south and 660 feet west from the SW corner, A & P Smith DLC 48.

Area (92.90 Acres) irrigated under Transfer 8909.

- Tax lot boundary
- 6-inch buried mainline

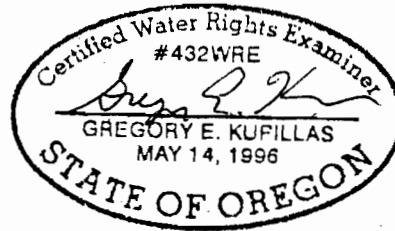

EXPIRATION DATE: 6/30/11

JUN 30 2009

T 10922

Scale: 1" = 1,320'



This map was prepared for the purpose of identifying the location of a water right only and is not intended to provide legal dimensions or location of property ownership lines.



Claim of Beneficial Use Map  
 Transfer 8909

William Branin  
 Tax Lot 4 3 19 1800

Pacific Hydro-Geology Inc.

6/2009