

"FROM" Lands

# T.4S. R.3W. Sec. 19 & 30, W.M.

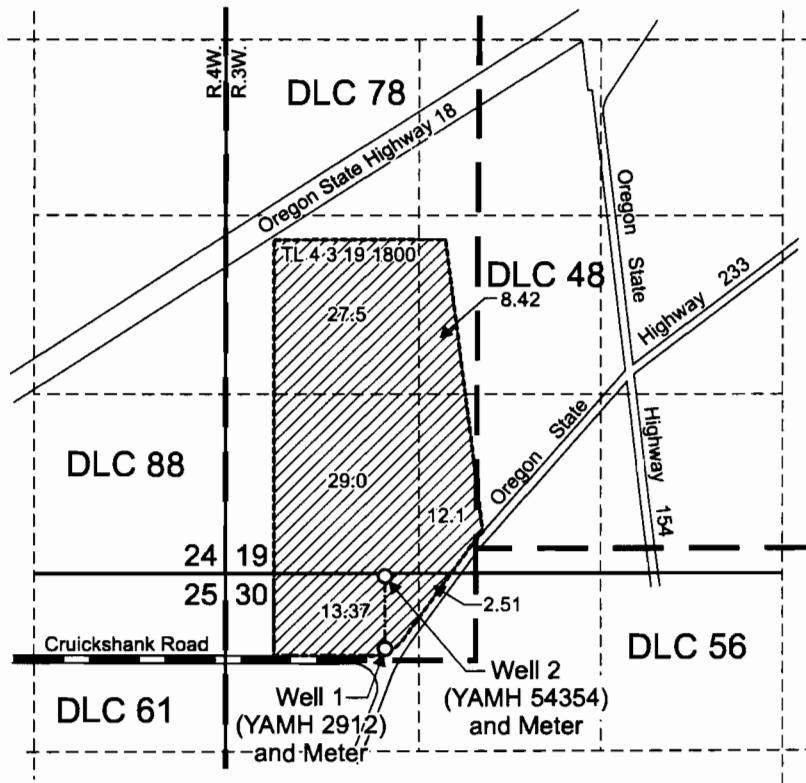

Well 1 (YAMH 2912) is located 820 feet south and 700 feet west from the SW corner, A & P Smith DLC 48.  
 Well 2 (YAMH 54354) is located 200 feet south and 660 feet west from the SW corner, A & P Smith DLC 48.

 Area (92.90 Acres) irrigated under Transfer 8909.

----- Tax lot boundary

- · - · - · - 6-inch buried mainline

Scale: 1" = 1,320'



This map was prepared for the purpose of identifying the location of a water right only and is not intended to provide legal dimensions or location of property ownership lines.



BraninCOBUMap.cdr

Pacific Hydro-Geology Inc.

6/2009

**Claim of Beneficial Use Map  
Transfer 8909**

William Branin  
Tax Lot 4 3 19 1800

2009-03-31

T 10920

