

TRANSFER FROM
SECTION 13E18 T.1N., R.3W., W.M.
WASHINGTON COUNTY, OREGON
MELVIN FINEGAN
3775 N.W. CORNELIUS-SHEFFLIN ROAD
CORNELIUS, OR 97113

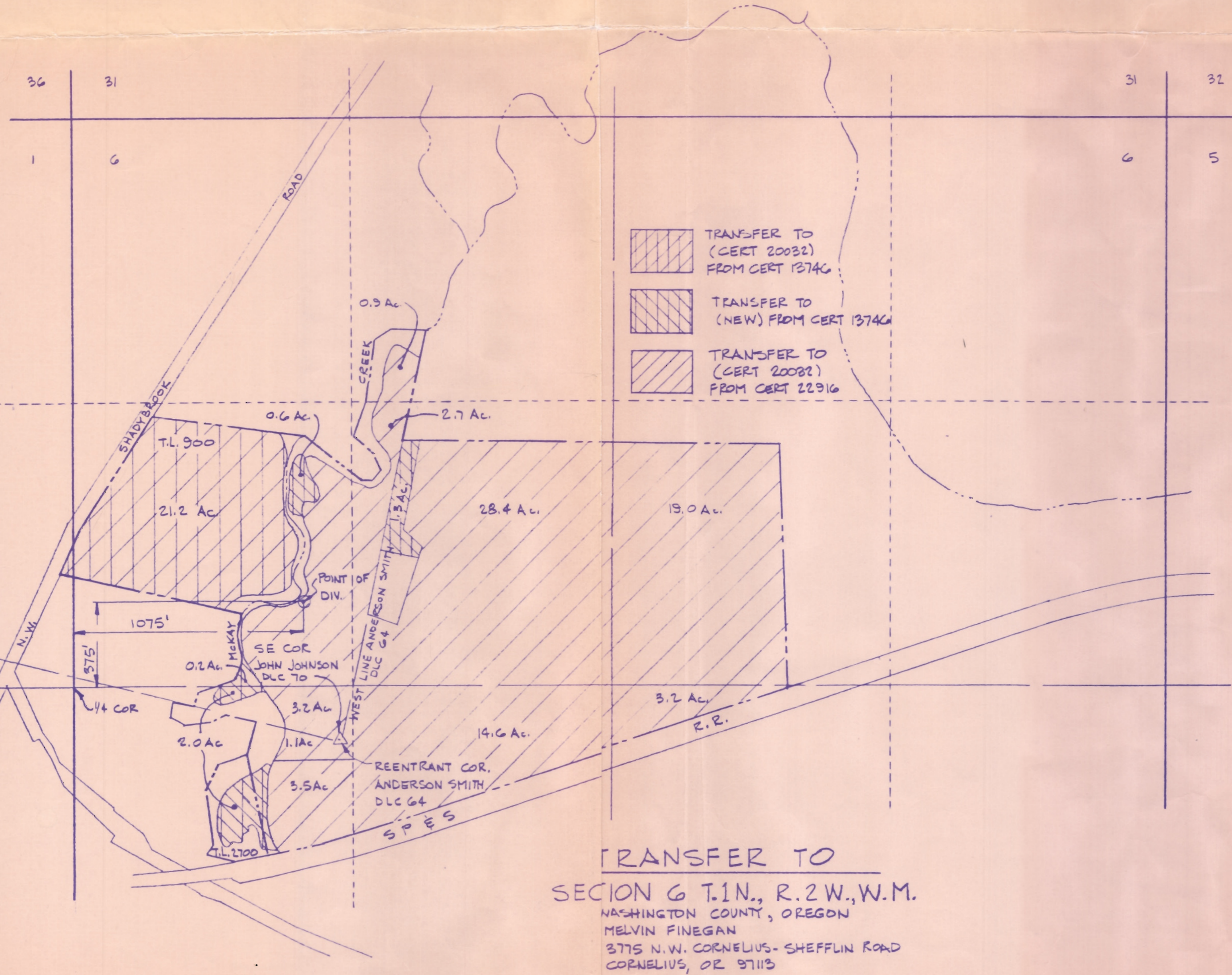

TRANSFER TO
SECTION 6 T.1N., R.2W., W.M.
WASHINGTON COUNTY, OREGON
MELVIN FINEGAN
3775 N.W. CORNELIUS-SHEFFLIN ROAD
CORNELIUS, OR 97113

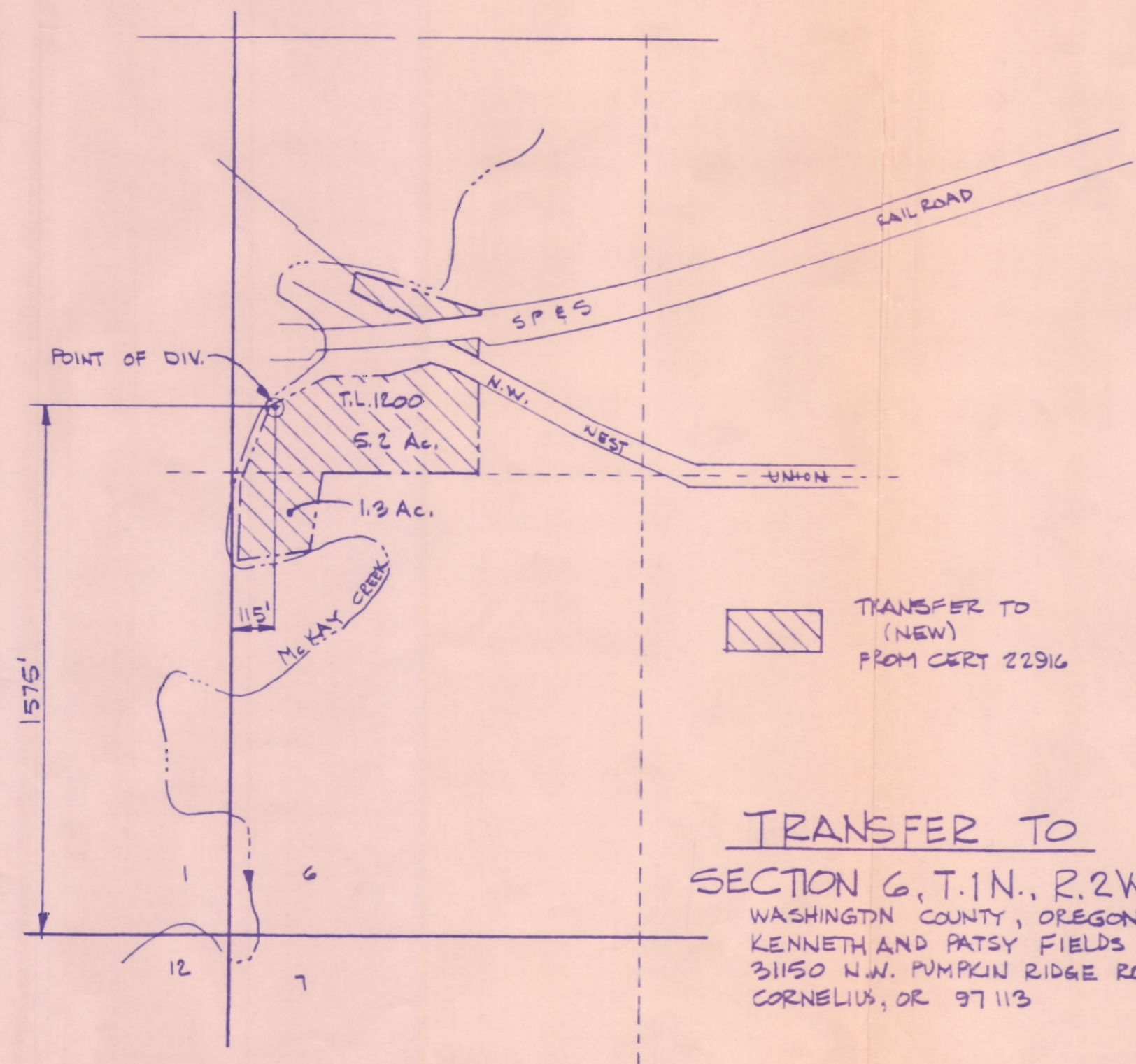

TRANSFER TO
SECTION 6 T.1N., R.2W., W.M.
WASHINGTON COUNTY, OREGON
KENNETH AND PATSY FIELDS
31150 N.W. PUMPKIN RIDGE ROAD
CORNELIUS, OR 97113

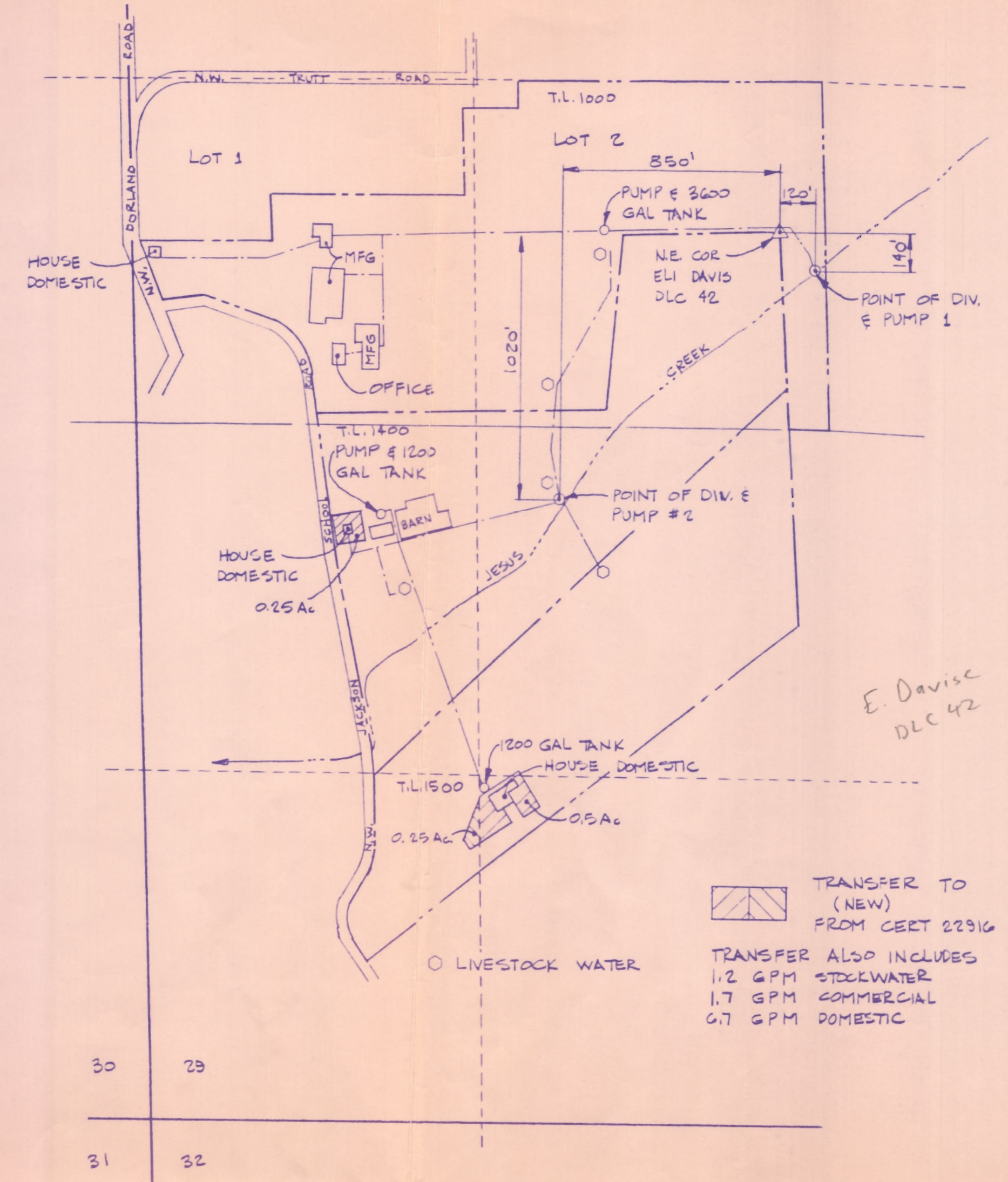

TRANSFER TO
SECTION 29 T.2N., R.2W., W.M.
WASHINGTON COUNTY, OREGON
KENNETH L. & ESTHER L. CONKLIN
15150 N.W. JACKSON SCHOOL ROAD
HILLSBORO, OR 97124

SCALE: 1"=400'
MAP BASE:
- COUNTY ASSESSORS MAP
- WAC PHOTO

BOUNDARIES OF THIS MAP ARE FOR THE
PURPOSE OF IDENTIFYING THE LOCATION OF
WATER RIGHTS ONLY. THESE BOUNDARIES
DO NOT CONSTITUTE A GUARANTEE OF
THE EXACT BOUNDARIES OR LOCATION OF
PROPERTY OR WATER RIGHTS.

WATER RIGHT TRANSFER MAP
FOR
MELVIN FINEGAN
3775 CORNELIUS-SHEFFLIN ROAD
CORNELIUS, OR 97113



by date
designed NEV 5/24/84
drawn JEC 5/24/84
checked NEV 6/24/84
drawing no. 94-D-04
sheet no. 1/1

VERBOORT ENGINEERING
AGRICULTURE · CIVIL · WATER RESOURCES
HILLSBORO, OREGON

T-7212