



# MAP TO ACCOMPANY APPLICATION TO CHANGE POINT OF DIVERSION

LOCATED WITHIN SECTIONS 1, 12 AND 13, T36S, R24E, W.M.,  
 LOCATED WITHIN SECTIONS 6, 7, 8, 18 AND 19, T36S, R25E, W.M.,  
 LOCATED WITHIN SECTIONS 12, 13, 14, 23, 24, 25, 26 AND 36, T35S, R24E, W.M.,  
 LOCATED WITHIN SECTIONS 19, 30 AND 31, T35S, R25E, W.M.,  
 LAKE COUNTY, OREGON

## NARRATIVE

THIS MAP WAS PREPARED TO ACCOMPANY AN APPLICATION TO CHANGE POINT OF DIVERSION FOR A WATER RIGHT. THIS MAP WAS PREPARED USING GENERAL LAND OFFICE PLATS, DATA ON WATER RIGHT CERTIFICATES AND A MAP DRAWN BY GLENN TYLER FOR APPLICATION NUMBER 25729. THE ONLY FIELD SURVEYING PERFORMED TO DRAW THIS MAP WAS TO SURVEY THE EXISTING AND PROPOSED POINT OF DIVERSION AS SHOWN. THIS MAP IS NOT INTENDED TO PROVIDE LEGAL DIMENSIONS OR LOCATIONS OF PROPERTY OWNERSHIP LINES. THIS MAP DOES NOT CONSTITUTE A BOUNDARY SURVEY AND IS SUBJECT TO ANY INACCURACIES THAT A PROPER BOUNDARY SURVEY MAY DISCLOSE. THIS MAP AMENDS A MAP, DATED AUGUST 20, 2008 SUBMITTED WITH POD APPLICATION.

## CROSS HATCH LEGEND

-  CROSS HATCHED AREA DENOTES LANDS BEING PRIMARY IRRIGATION AS PER CERTIFICATE 9451 AND SUPPLEMENTAL IRRIGATION AS PER CERTIFICATE NUMBER 22209 AND CERTIFICATE NUMBER 45409.
-  CROSS HATCHED AREA DENOTES LANDS BEING PRIMARY IRRIGATION AS PER CERTIFICATE 9451 AND SUPPLEMENTAL IRRIGATION AS PER CERTIFICATE NUMBER 45409.

## AUTHORIZED PLACE OF USE

ACREAGE	PRIMARY CERTIFICATE 9451	SUPPLEMENTAL CERTIFICATE 22209	SUPPLEMENTAL CERTIFICATE 45409
T36S R24E, W.M.			
SECTION 1	273.13	273.13	273.13
SECTION 12	218.70	218.70	218.70
SECTION 13	82.0	82.0	82.0
TOTAL	573.83	573.83	573.83
T36S R25E, W.M.			
SECTION 6	427.54	427.54	427.54
SECTION 7	623.56	623.56	623.56
SECTION 8	40.0	40.0	40.0
SECTION 18	590.38	590.38	590.38
SECTION 19	28.0	28.0	28.0
TOTAL	1709.48	1709.48	1709.48
T35S R25E, W.M.			
SECTION 30	39.57	39.57	39.57
SECTION 31	231.8	213.55	231.55
TOTAL	271.37	253.12	271.12

NOTE: THE DIFFERENCE IN THE PRIMARY AND SUPPLEMENTAL ACREAGES IS LOCATED IN GOVERNMENT LOTS 1 AND 2, SECTION 31 AS PER THE CERTIFICATES NOTED ABOVE. SEE CHART BELOW.

ACREAGE	PRIMARY CERTIFICATE 9451	SUPPLEMENTAL CERTIFICATE 22209	SUPPLEMENTAL CERTIFICATE 45409
T35S R24E, W.M.			
SECTION 24	121.94	121.94	121.94
SECTION 25	224.9	224.9	224.9
SECTION 36	293.2	293.2	293.2
TOTAL	640.04	640.04	640.04

TOTAL AUTHORIZED ACREAGE THIS MAP	PRIMARY CERTIFICATE 9451	SUPPLEMENTAL CERTIFICATE 22209	SUPPLEMENTAL CERTIFICATE 45409
	3194.72 ACRES	3176.47 ACRES	3194.47 ACRES

T35S R24E, W.M.	PRIMARY CERTIFICATE 9451	SUPPLEMENTAL CERTIFICATE 22209	SUPPLEMENTAL CERTIFICATE 45409
GOV. LOT 1	53.17	40.0	53.0
GOV. LOT 2	45.08	40.0	45.0
TOTAL LOT 1 AND 2	98.25	80.0	98.0

DIFFERENCE BETWEEN CERT. 9451 AND CERT. 22209= 18.25 ACRES  
 DIFFERENCE BETWEEN CERT. 9451 AND CERT. 45409= 0.25 ACRES

## DETAIL OF GOVERNMENT LOT 12 SECTION 18, T36S R25E, W.M. AND POINT OF DIVERSION LOCATION

SCALE: 1"=440'

### LEGEND

- ⊙ DENOTES EXISTING POINT OF DIVERSION. LOCATED 159 FEET NORTH AND 4579 FEET WEST FROM SOUTHEAST CORNER OF SECTION 18.
- ⊗ DENOTES PROPOSED POINT OF DIVERSION. LOCATED 96 FEET NORTH AND 4528 FEET WEST FROM SOUTHEAST CORNER OF SECTION 18.

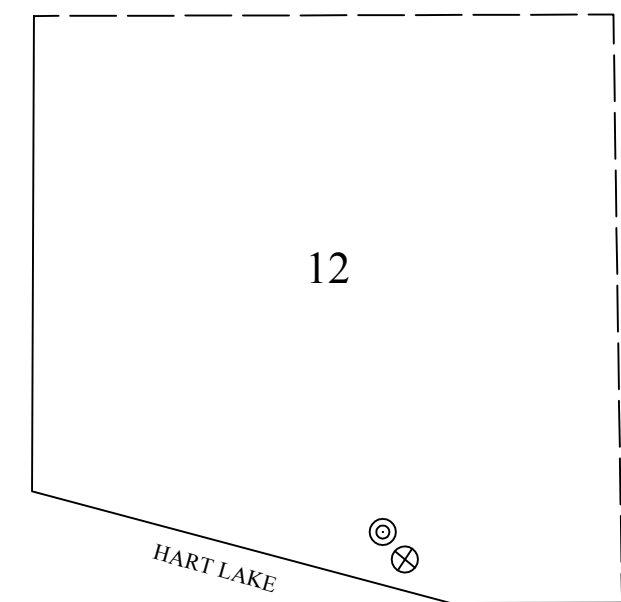

## DETAIL OF POINT OF DIVERSION SURVEY TIE



SCALE: 1"=1320'

### LEGEND

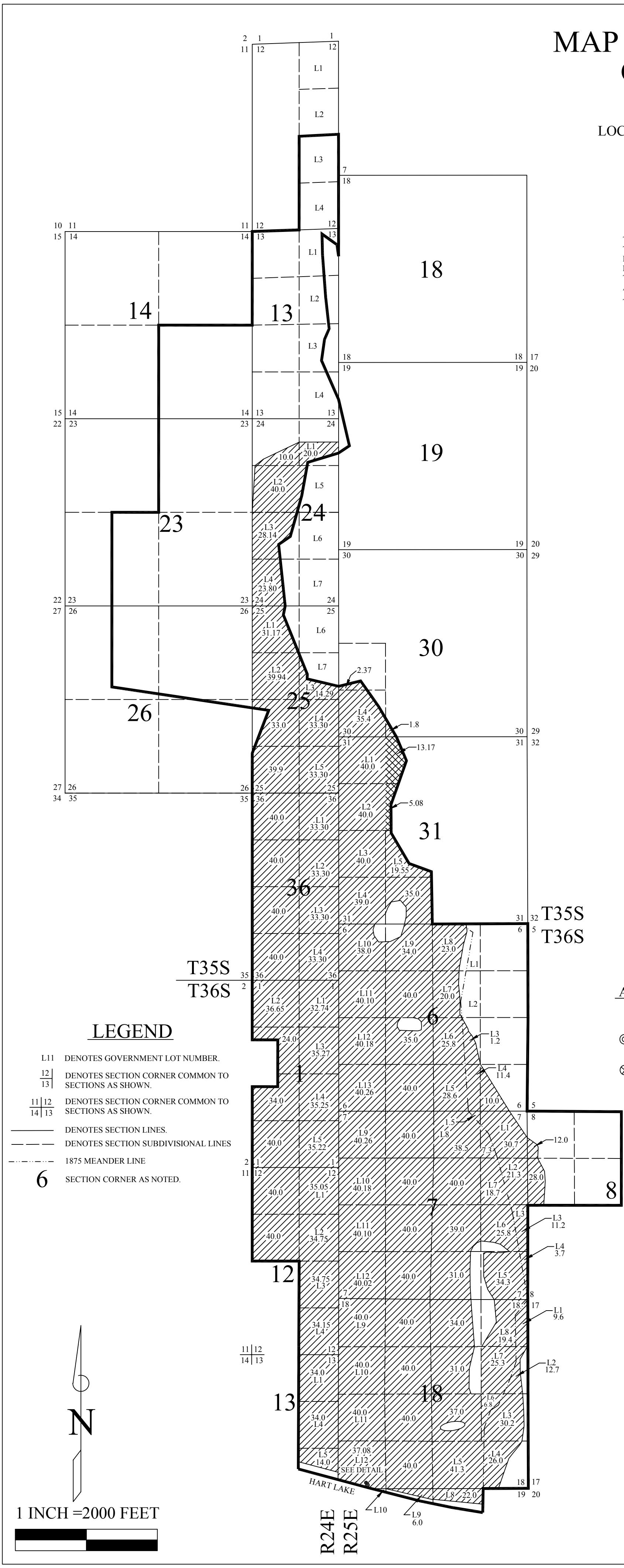
- FOUND MONUMENT AS NOTED.
  - ( ) DATA AS PER 1943 GLO SURVEY.
- BASIS OF BEARINGS  
 1943 GLO SURVEY (NO 11E 20 CHAINS)  
 NO 11E 1316.56 FEET
- FOUND A 2-1/2 INCH GLO BRASS CAP ON AN IRON PIPE AS PER 1915 GLO SURVEY BY MENSCH.
- FOUND A 2-1/2 INCH GLO BRASS CAP ON AN IRON PIPE AS PER 1943 GLO SURVEY BY RIGBY.



## LEGEND

- L11 DENOTES GOVERNMENT LOT NUMBER.
-  DENOTES SECTION CORNER COMMON TO SECTIONS AS SHOWN.
-  DENOTES SECTION CORNER COMMON TO SECTIONS AS SHOWN.
- DENOTES SECTION LINES.
- - - DENOTES SECTION SUBDIVISIONAL LINES.
- - - - 1875 MEANDER LINE.
- 6 SECTION CORNER AS NOTED.

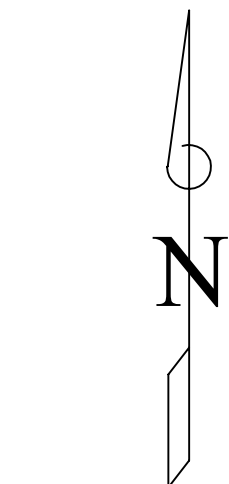

1 INCH = 2000 FEET

**BUREAU OF LAND MANAGEMENT**  
 1301 SOUTH G STREET  
 LAKEVIEW, OR 97630

FIELD WORK BY: RODNEY F. CALLAGHAN, PLS, CWRE  
 DATE: JULY 7, 2009  
 DRAWN BY: RODNEY F. CALLAGHAN, PLS, CWRE  
 DRAWING: BLMpod-july2009.dwg