

Talent Irrigation District

104 VALLEY VIEW AVE

AREA CODE 541 - 535-1529

P.O. BOX 467
TALENT, OREGON 97540

December 30, 2002

Mr. Greg Nelson
Oregon Water Resources Department
158 12th Street NE
Salem, OR 97310-0210

RE: Talent Irrigation District Transfers for 2002

Dear Mr. Nelson:

Enclosed are copies of the District's Petitions For Permanent Transfer, and "FROM" and "TO" maps for each of the following District files:

FILE NO.	NAME
02-2	Mountain Park Development, LLC to Douglas/Dionne Irvine
02-4	Edward/Karen Kerwin to Edward/Karen Kerwin
02-6	Crystal Springs Development Group to Adrian/Elizabeth Golledge
02-8	Stuart/Lynn Smith to Eric Anderson

Also enclosed is the District's check in the amount of \$200.00 to cover the filing costs on the total 25.03 acres included in these transfers.

To reach this stage of the process has been very confusing and time consuming. We hope that we have included everything that is required. However, if you have any questions or need additional information please contact our Office Manager, Wanda Derry, or myself at 541-535-1529.

Copies of all this information are being supplied to Sue DeHaas at the regional Water Resources Office in Grants Pass for their files.

Sincerely,

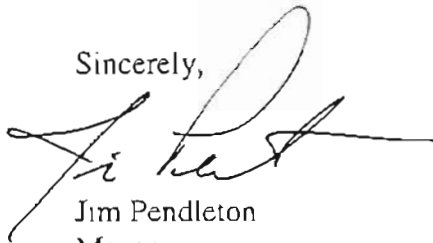

Jim Pendleton
Manager

Enclosures (12 pages)

T-9316

State of Oregon
 WATER RESOURCES DEPARTMENT
 DISTRICT PETITION FOR PERMANENT TRANSFER
 (ORS 540.580)

District File # 02-2

DISTRICT: Talent Irrigation District

ADDRESS: P.O. Box 467
 Talent, OR 97540

PHONE: 541-535-1529

1) WATER RIGHT

CERTIFICATE(S): 79212

PRIORITY: 5/23/1912, 8/20/1915, 7/31/1915, 9/6/1915

2) TYPE OF CHANGE: PERMANENT CHANGE IN PLACE OF USE

3) LOCATION OF AUTHORIZED PLACE OF USE: (PRESENT USER)

NAME	LEGAL DESCRIPTION	CERT.	USE	NOTICE	ACRES	CERT/SUPPMNT
Mountain Park Dev., LLC	391E14A-2400 SE NE	79212	IR		.1	10545 IR
Mountain Park Dev., LLC	391E14A-2401 SE NE	79212	IR		3.6	10545 IR
Mountain Park Dev., LLC	391E14A-2402 SE NE	79212	IR		.8	10545 IR
Mountain Park Dev., LLC	391E14BD-700 SE NW	79212	IR		.1	GR2518 IR
Mountain Park Dev., LLC	381W25CB-7900 NW SW	79212	IR		4.6	S34714 DO
				TOTAL:	9.2	

4) LOCATION OF PROPOSED PLACE OF USE: (PROPOSED USER)

NAME	LEGAL DESCRIPTION	CERT.	USE	NOTICE	ACRES	CERT/SUPPMNT
Douglas/Dionne Irvine	391E12-500 NW SE	79212	IR		3.0	15937 IL
Douglas/Dionne Irvine	391E12-500 SW SE	79212	IR		6.2	15937 IL
				TOTAL:	9.2	

5) ITEMS ATTACHED

1. COPY OF NOTICES FILED WITH SALEM AND REGIONAL OWRD OFFICES
 Including maps of "OFF" and "ON" lands.
2. DISTRICT BOUNDARIES
 Description and map on file with OWRD'S Regional and Salem office.
3. FEES:
 \$_____ is attached to this petition for filing and recording fees.

Each landowner affected by this transfer has authorized this transfer by a writing that is on file with the District.

The District (PETITIONER) hereby certifies that this petition and attachments are accurate to the best of our knowledge and that the water rights referenced in this application have either been used within the last five years or are not subject to forfeiture.

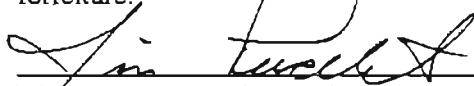

 Manager or Agent for the District

12-30-02

 Date

Doug Neuman

Map of the "from" property
T39S, R1E, Sec. 14 SENW
Assessor map 39-1E-14BD

Not# 02-2

"FROM" Land

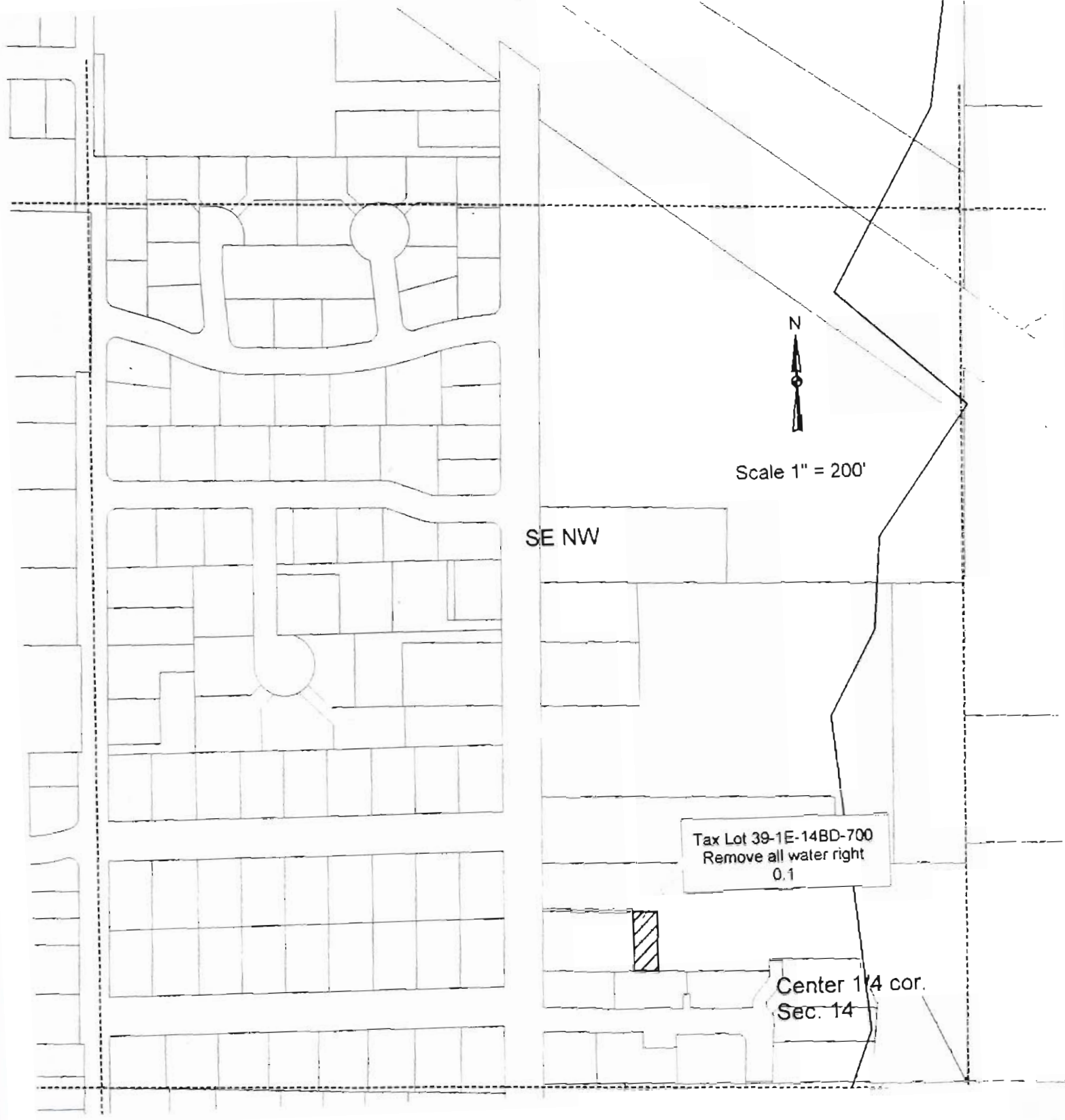

SE NW



Scale 1" = 200'

Tax Lot 39-1E-14BD-700
Remove all water right
0.1

Center 1/4 cor.
Sec. 14

Doug Neuman

Map of the "from" properties
T39S, R1E, Sec. 14 SWNE
Assessor map 39-1E-14A

Not# 02-2
"From" Land

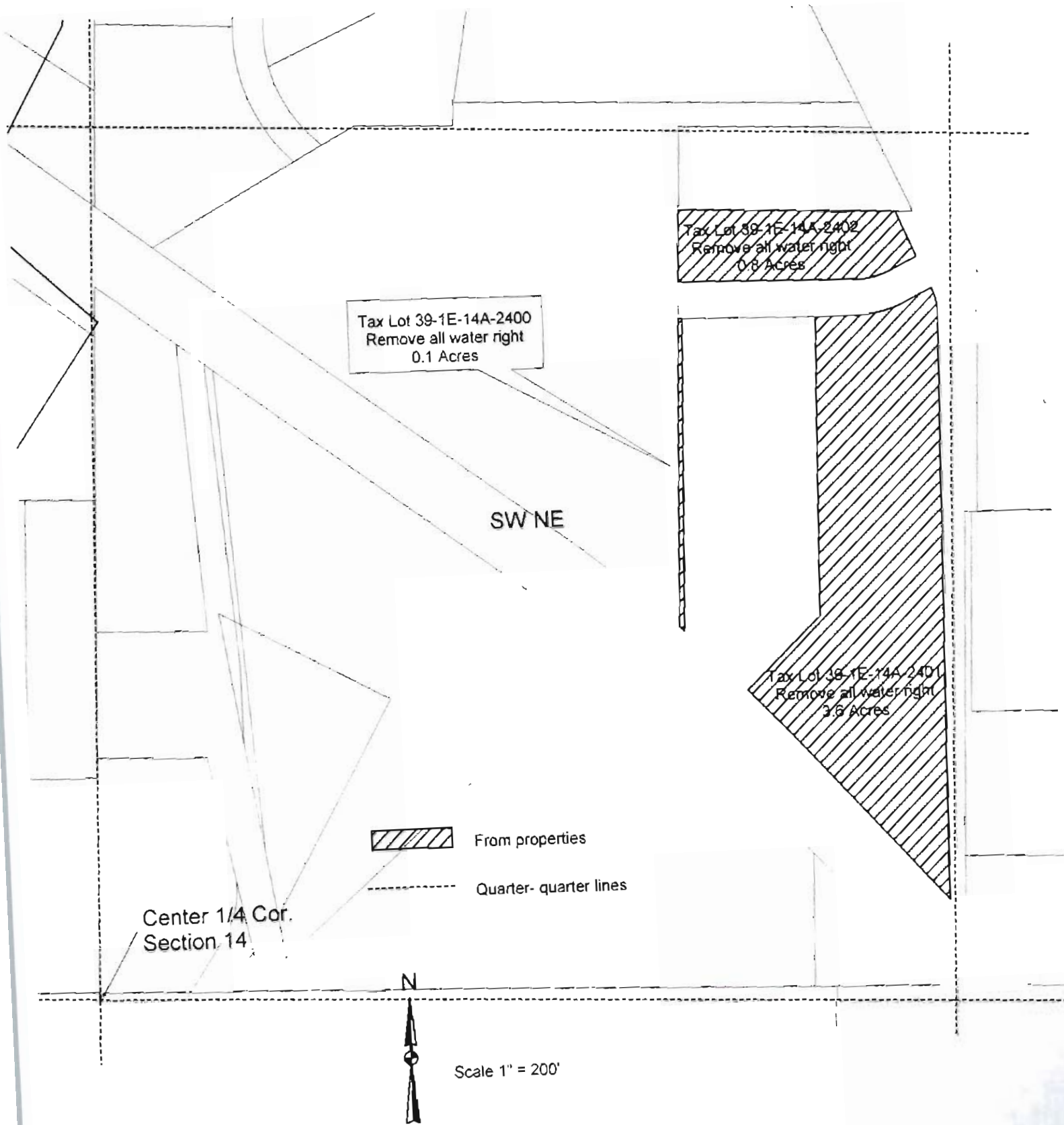

Doug Neuman

Map of the "from" property
T38S, R1W, Sec. 25 NWSW
Assessor map 38-1W-25CB

RECEIVED

AUG 21 2002

Not# 02-2
"FROM" LAND

TALENT
IRRIGATION DISTRICT

West 1/4 Cor.
Section 25

NW SW

Tax Lot 38-1W-25CB-7800
Remove all water right
4.6 Acres



Scale 1" = 200'



Irvine Property
Land to receive water right
Tax Lot 39-1E-12-500

NOT# 02-2

"TO" Land

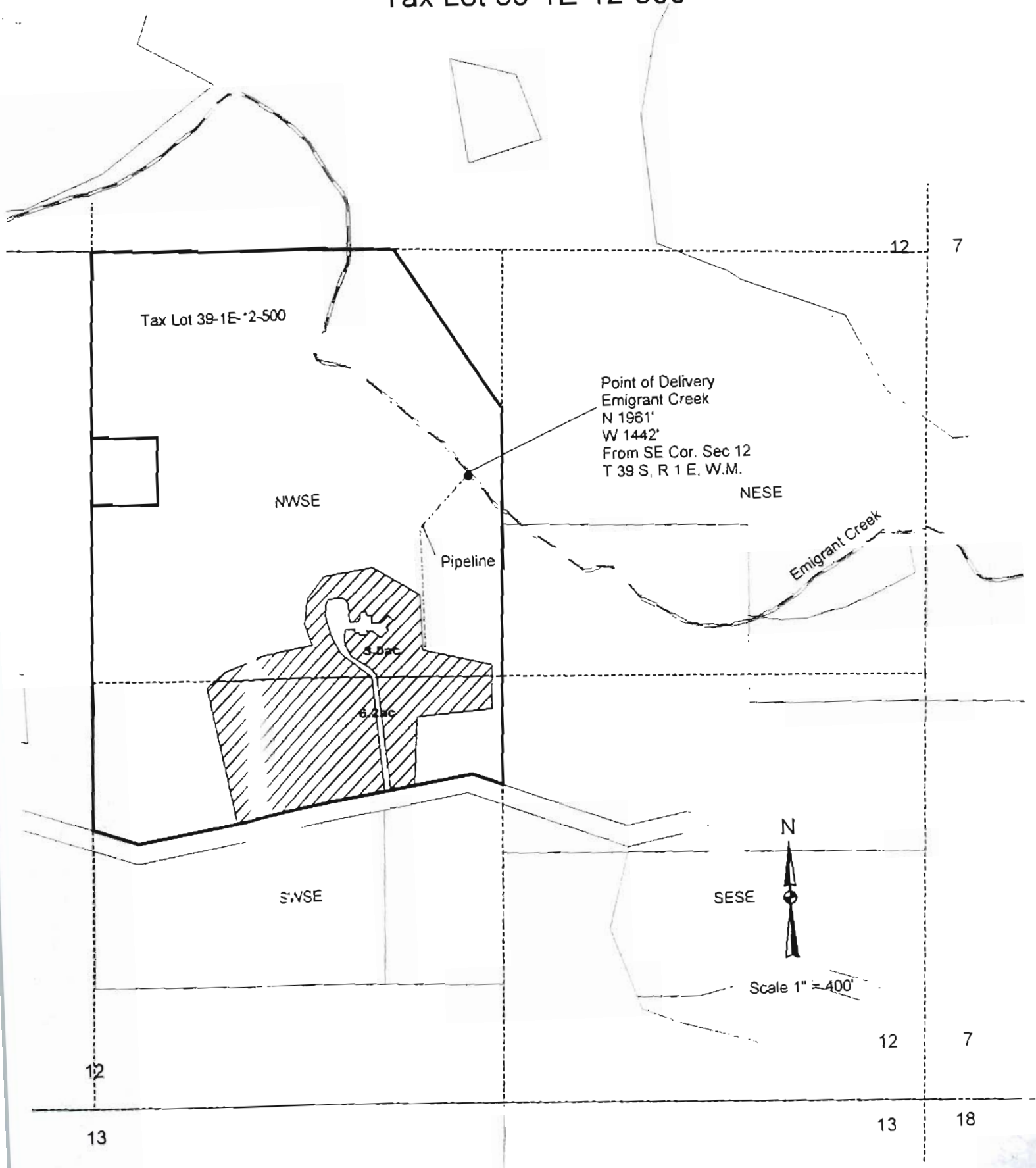

MAP OF SURVEY

LOCATED IN THE E 1/2 OF SECTION 12,
T.39S., R.1E., AND THE W 1/2 OF SECTION 7,
T.39S., R.2E., W.M.

FOR
JAMES MILLER

BY
GEORGE BURRELL, P.L.S.
2305-C ASHLAND STREET #261
ASHLAND, OREGON 97520

SEPTEMBER 9, 2002

*NOT # 02-4
From & To
Land*

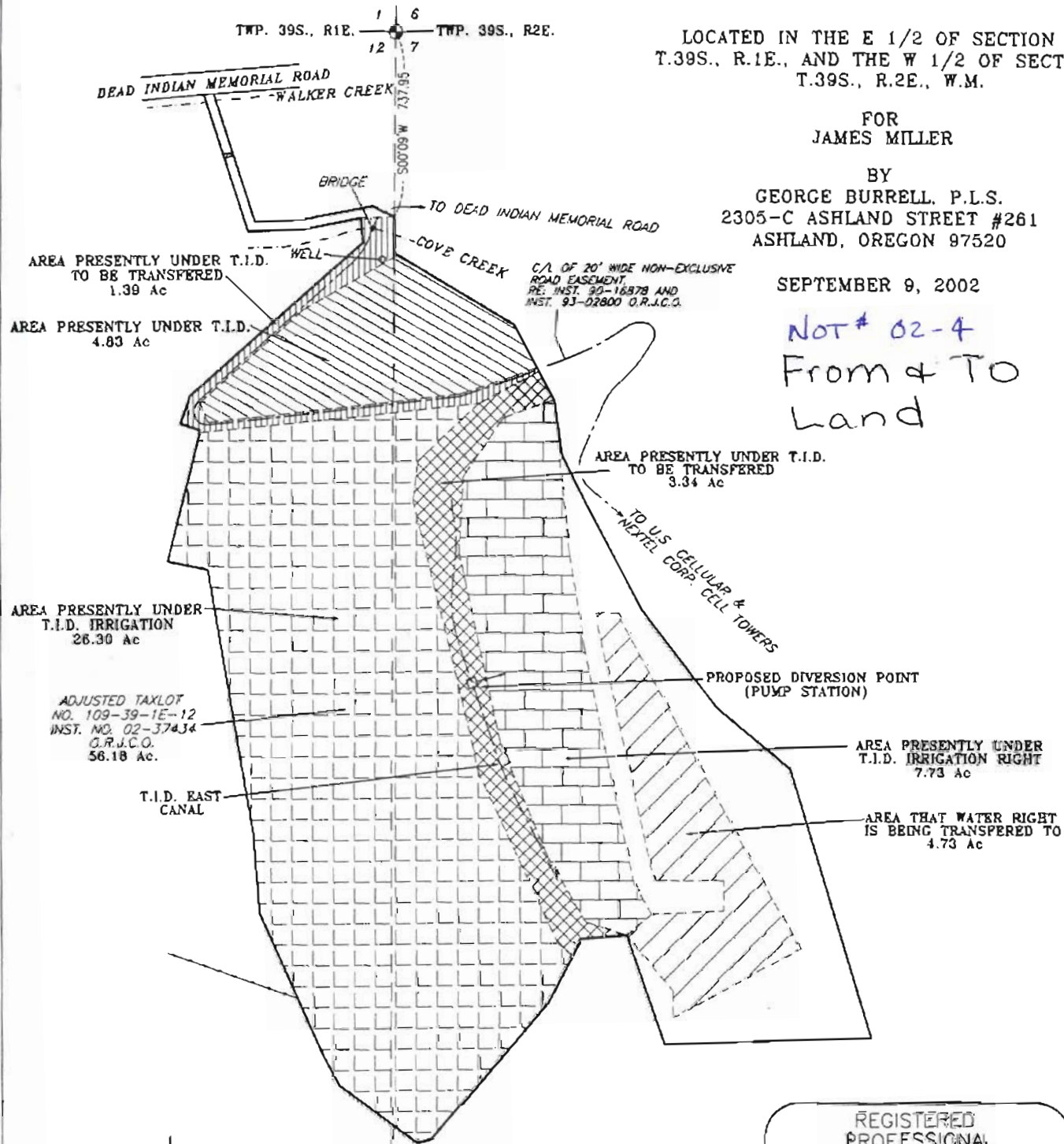

12 7
13 18

REGISTERED
PROFESSIONAL
LAND SURVEYOR

George Burrell

OREGON
JULY 10, 1964
GEORGE R. BURRELL
638

MY CERTIFICATE EXPIRES
DECEMBER 31, 2003

SCALE: 1"=400'

BASIS OF BEARING: S.N. 7182

TL NO. 109-39-1E-12

RECORDED SURVEY NUMBER 17436

Adrian & Elizabeth Golledge

Transfer of water rights from
Crystal Springs Development
Township 37 South, Range 1 West, WM.
Section 27, Tax Lot 500

"From" Land
Not# 02-6

21 22

28

27

NW NW

NE NW

Tax Lot 500

3.0

SW NW

SE NW

N



Scale 1" = 400'

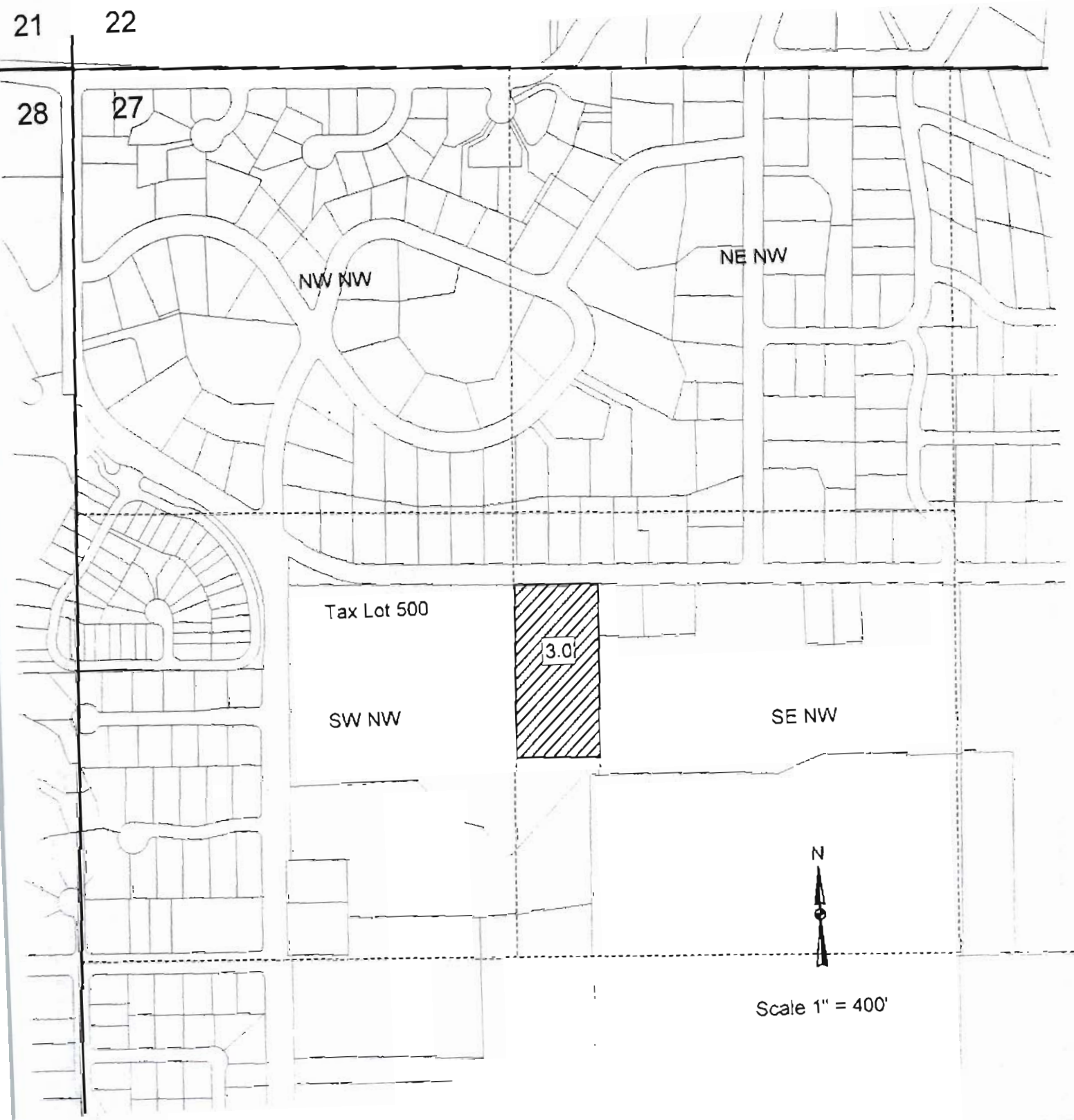

"To" Land
Not # 02-6

Adrian & Elizabeth Golledge
Transfer of water rights to
Township 39 South, Range 2 East, WM.
Tax Lot 1415

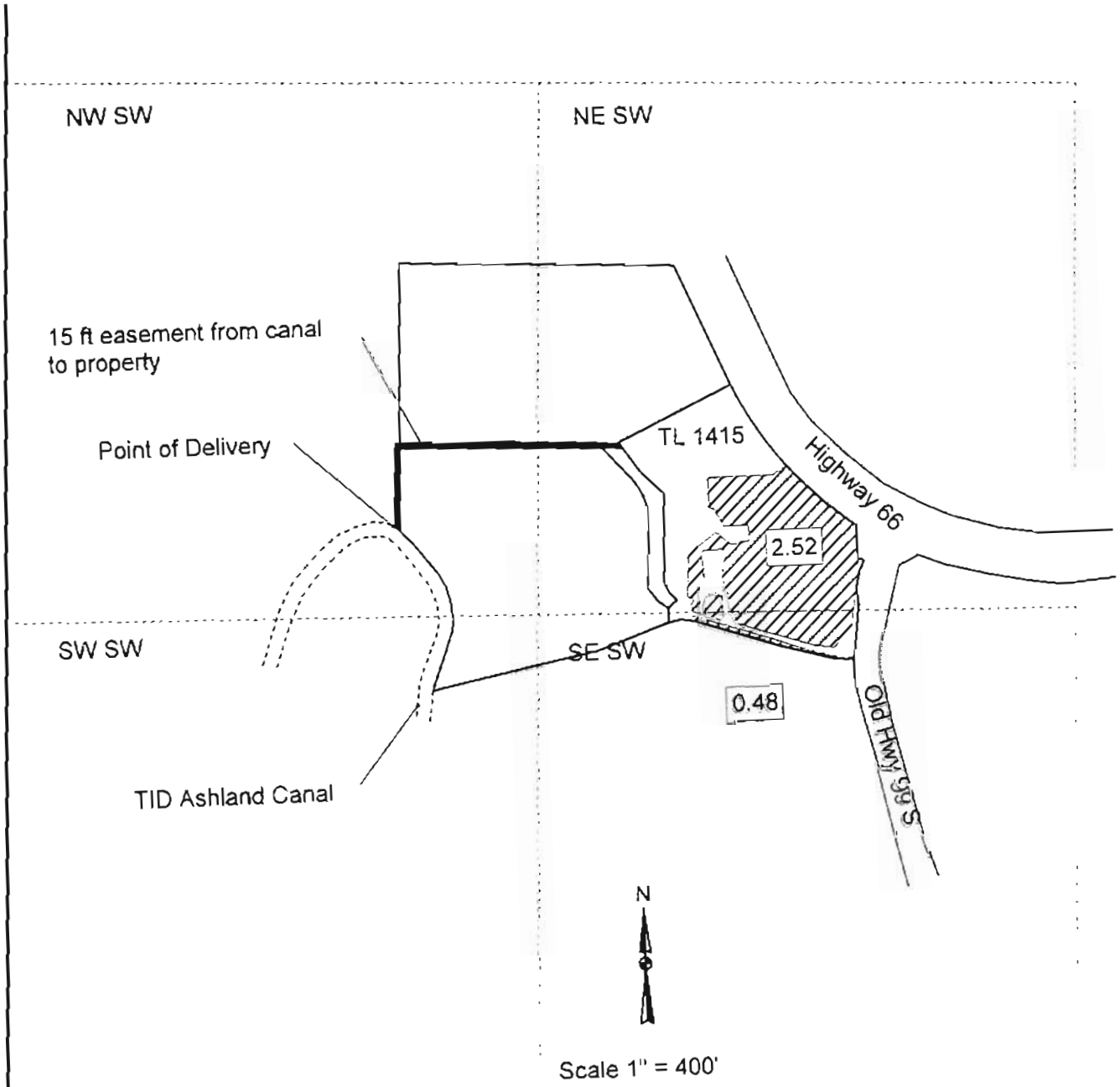

31

32

Transfer of Water Right Talent Irrigation District

"From" Land
"TO" Land
Not # 02-8

T 38 S, R 1 W, Sections 14 and ~~12~~ 23

Anderson and Smith

