

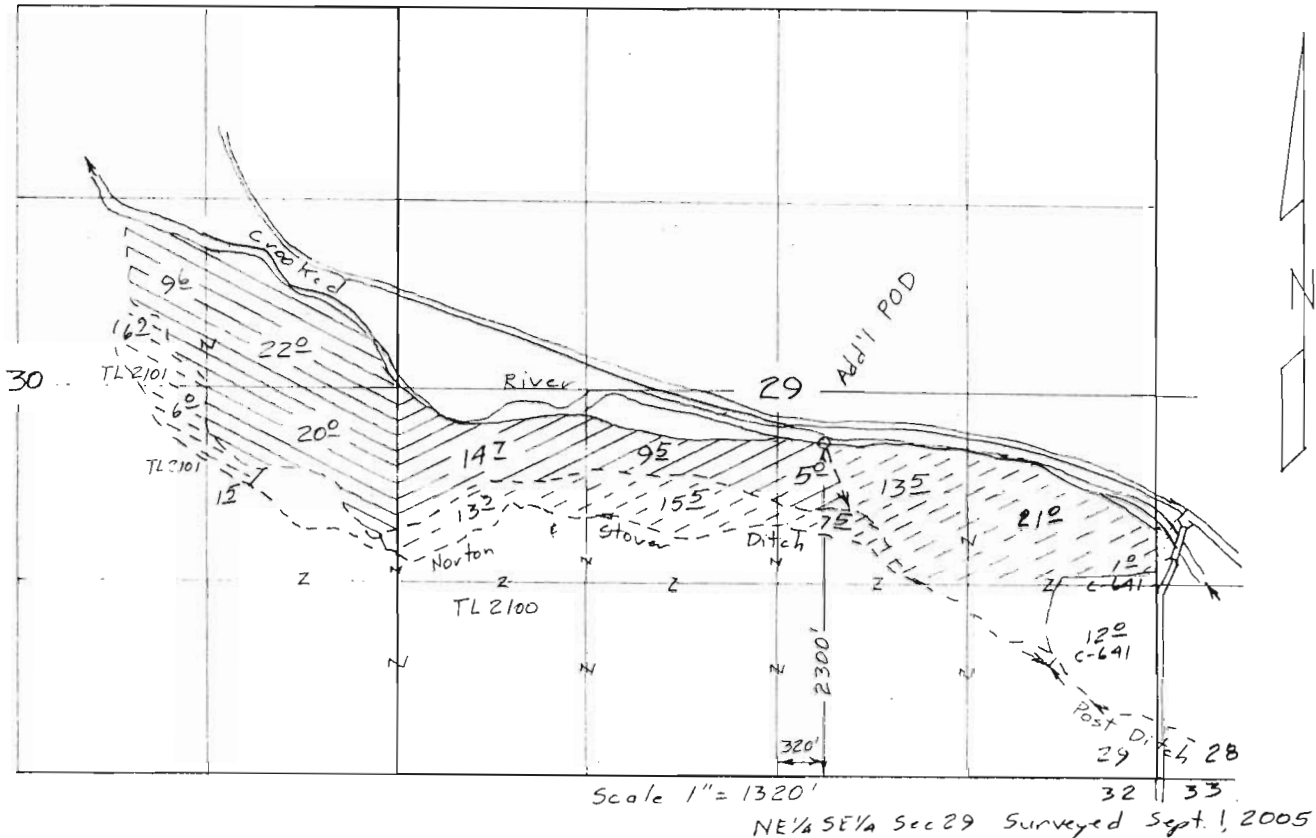



T. 16S, R. 19E, W.M.



- ⊗ C-402 29± acres (add'l POD)
- ⊗ C-10947 51± acres (add'l POD)
- ⊖ C-402 Remaining Right 70± acres
- ⊖ C-10947 Remaining Right 14± acres

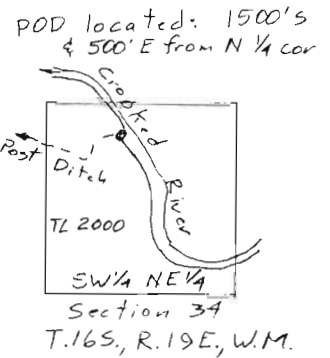

Application Map  
for  
ASPEN VALLEY RANCH

T-9216

RECEIVED  
JUL 17 2006

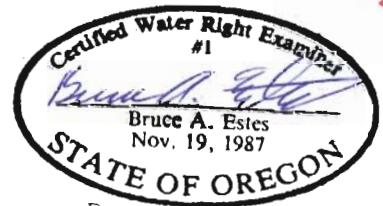

Renewal Dec 31, 2007  
Sheet 1 of 2

This map is for the purpose of locating a water right only and has no intent to provide legal dimensions or the location of property lines.

**ESTES SURVEYS, LLC**

PO Box 47649 60382 Arnold Rd  
Salem, OR 97305-7519 Bend, OR 97702  
(503) 585-7593 (541) 382-7391

Amended June 7, 2006

- ⊘ C-668 & P 29082  
232 acres
- ⊘ C-594 & P 29082  
1873 10<sup>2</sup> acres
- ⊘ C-594 & P 29082  
1903 7<sup>1</sup> acres
- ⊘ C-595 & P 29082  
28<sup>2</sup> acres

T.17S, R.19E, W.M.

Scale 1" = 1320'

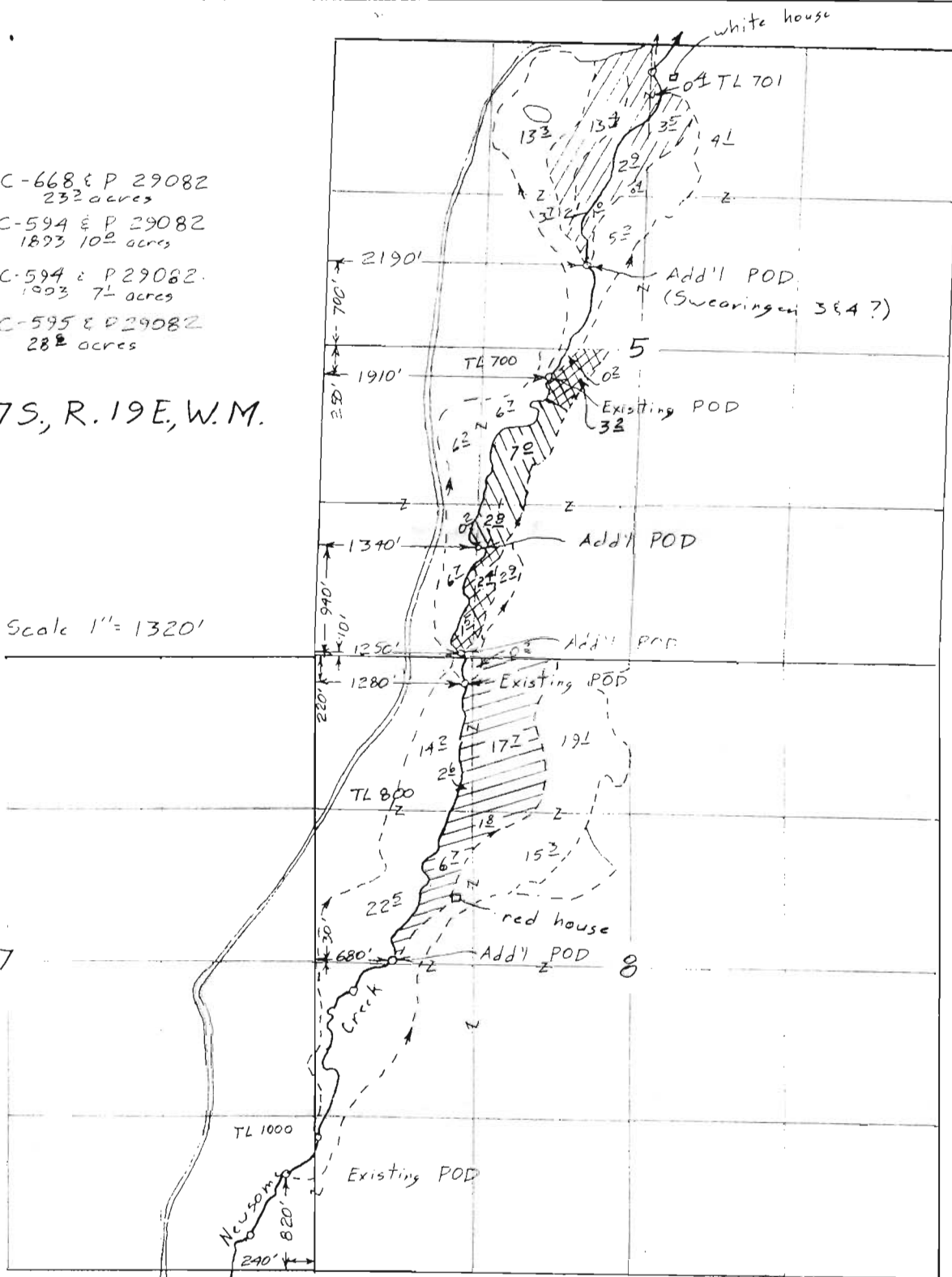

RECEIVED  
JUL 17 2006

T-9216

Application Map  
for  
ASPEN VALLEY RANCH

This map is for the purpose of  
locating a water right only  
and has no intent to provide  
legal dimensions or the location  
of property lines.

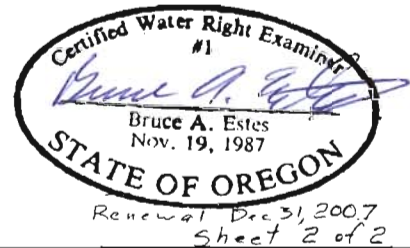

**ESTES SURVEYS, LLC**

PO Box 17549 60382 Arnold Rd  
Salem, OR 97305-7519 Bend, OR 97702  
(503) 585-7593 (541) 382-7391

Amended June 7, 2006