

CROOK COUNTY SEC.25 T15S R14E

RECEIVED

JUN 25 2009

WATER RESOURCES DEPT
SALEM, OREGON

SCALE - 1" = 400'



SE 1/4

DISTRICT INTERNAL
NOTICE # T-2009-002

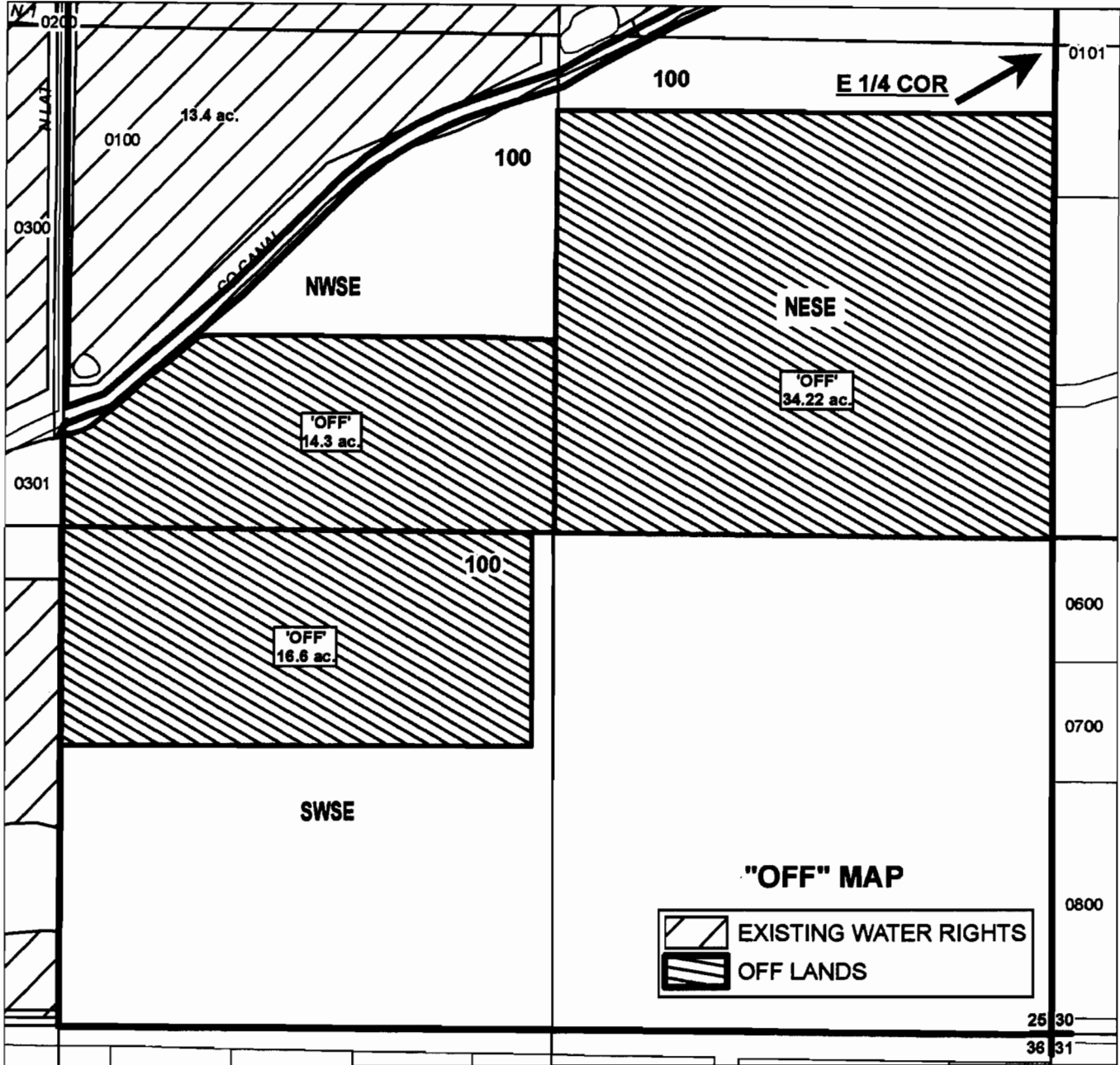

CENTRAL OREGON



IRRIGATION DISTRICT

APPLICATION FOR WATER RIGHTS TRANSFER

BRASADA RANCH, INC / BRASADA RANCH, INC

TAXLOT #: 100

65.12 ACRES

DATE: 03-11-09

FILE: E:\TRANSFER\WRTRANS09\151424_SE

T 10911

CROOK COUNTY SEC.21 T16S R14E

SCALE - 1" = 400'



SW 1/4 OF THE NW 1/4

RECEIVED

JUN 25 2009

WATER RESOURCES DEPT
SALEM, OREGON

DISTRICT INTERNAL
NOTICE #: T-2009-013

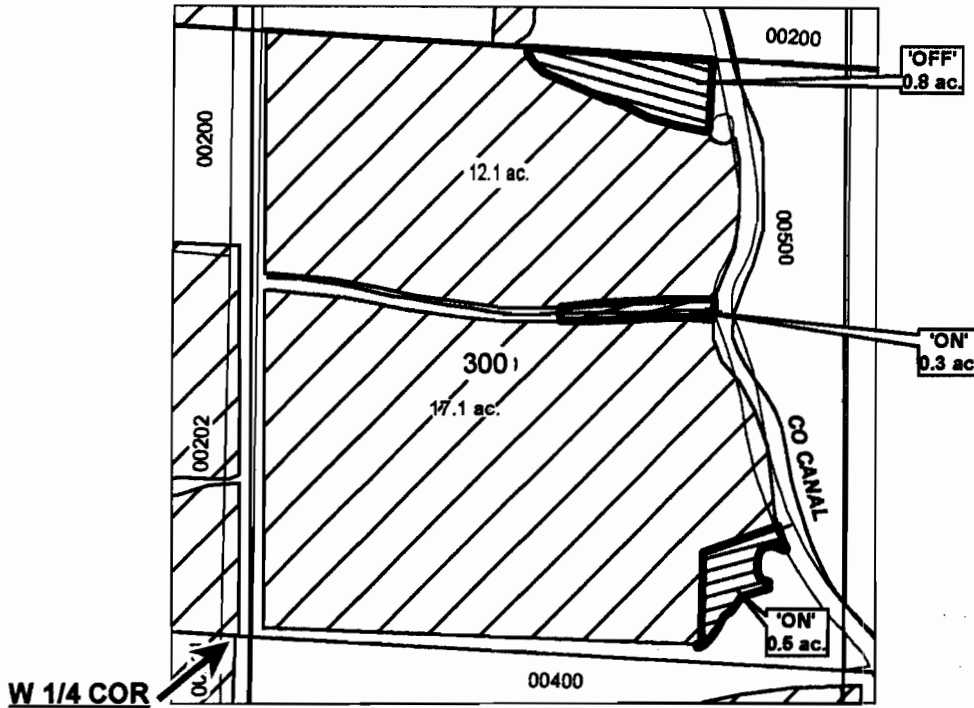

"OFF / ON" MAP

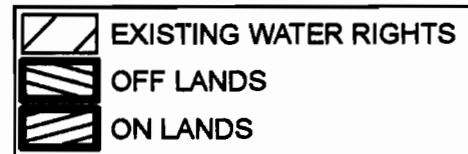

APPLICATION FOR WATER RIGHTS TRANSFER

GUY ALLEN WENDT JR & BRENDA K. BLANKENSHIP /
GUY ALLEN WENDT JR & BRENDA K. BLANKENSHIP

TAXLOT #:300

0.8 ACRES

DATE: 02-16-09

FILE: E:\TRANSFERWRTRANS\09\161421_S\WNW

T 10911

DESCHUTES COUNTY SEC.15 T17S R12E

SCALE - 1" = 400'



NE 1/4 OF THE NW 1/4

RECEIVED

JUN 25 2009

WATER RESOURCES DEPT
SALEM, OREGON

DISTRICT INTERNAL
NOTICE #: T-2009-024

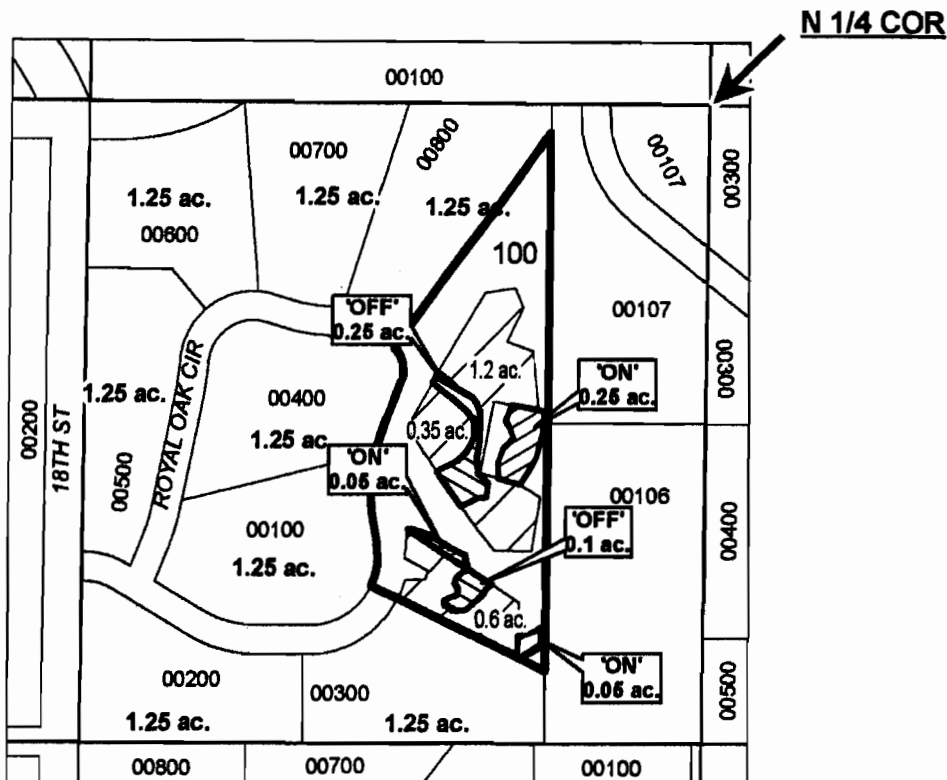

"OFF / ON" MAP

- | | |
|--|-------------------------|
| | EXISTING WATER RIGHTS |
| | PARCELS W/ WATER RIGHTS |
| | OFF LANDS |
| | ON LANDS |



APPLICATION FOR WATER RIGHTS TRANSFER

RICHARD M. & CAMILLE B. SNOKE / RICHARD M. & CAMILLE B. SNOKE

TAXLOT #: 100

0.35 ACRES

T 10901

DESCHUTES COUNTY
SEC.22 T17S R12E

RECEIVED

SCALE - 1" = 400'

JUN 25 2009



WATER RESOURCES DEPT
SALEM, OREGON

NE 1/4 OF THE SW 1/4

DISTRICT INTERNAL
NOTICE #: T-2009-002

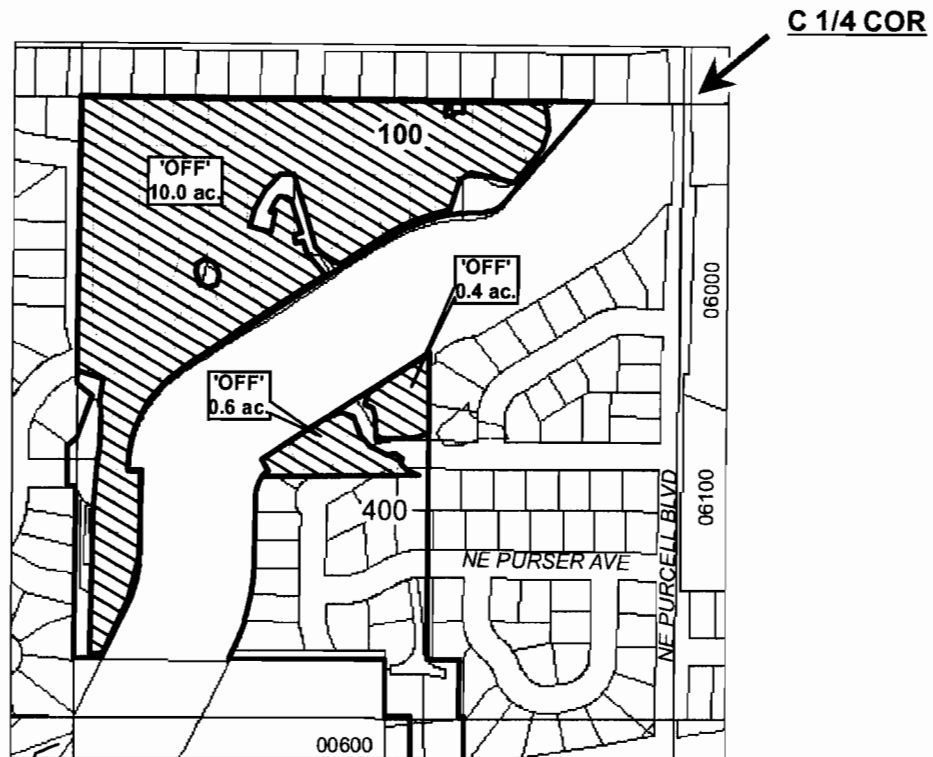

T 10981

"OFF" MAP

	EXISTING WATER RIGHTS
	'ON' LANDS



APPLICATION FOR WATER RIGHTS TRANSFER

BRASADA RANCH, INC/ BRASADA RANCH, INC

TAXLOT #: 100, 400

11.0 ACRES

DATE: 03-11-09

FILE: E:\TRANSFER\WRTRANS09\171222_NESW_BR

DESCHUTES COUNTY SEC.23 T17S R12E

RECEIVED

JUN 25 2009

WATER RESOURCES DEPT
SALEM, OREGON

SCALE - 1" = 400'



SW 1/4 OF THE SW 1/4

DISTRICT INTERNAL
NOTICE #: T-2009-002



T 10911

"OFF" MAP

# ac.	'OFF' LAND PARCELS
# ac.	PARCELS W/ WATER RIGHTS



APPLICATION FOR WATER RIGHTS TRANSFER

BRASADA RANCH, INC / BRASADA RANCH, INC

TAXLOT #: 400

1.5 ACRES

DATE: 03-11-09

FILE: E:\TRANSFERWRTRANS09\171223_SWSW

DESCHUTES COUNTY SEC.26 T17S R12E

RECEIVED

SCALE - 1" = 400'

JUN 25 2009

WATER RESOURCES DEPT
SALEM, OREGON



NE 1/4 OF THE NW 1/4

DISTRICT INTERNAL
NOTICE #: T-2009-002

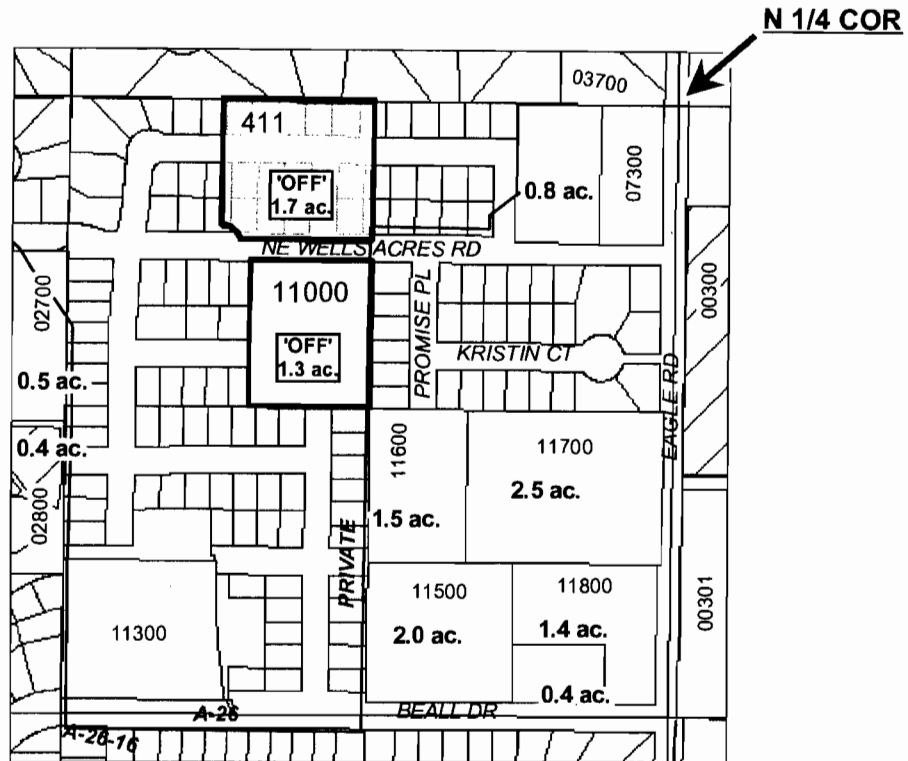

T 10913

"OFF" MAP

# ac.	'OFF' LAND PARCELS
# ac.	PARCELS W/ WATER RIGHTS



APPLICATION FOR WATER RIGHTS TRANSFER

BRASADA RANCH, INC / BRASADA RANCH, INC

TAXLOT #: 411, 11000

3.0 ACRES

DATE: 03-11-09

FILE: E:\TRANSFER\WRTRANS09\171226_NENW

DESCHUTES COUNTY SEC.26 T17S R12E

SCALE - 1" = 400'



NE 1/4 OF THE SW 1/4

RECEIVED

JUN 25 2009

WATER RESOURCES DEPT
SALEM, OREGON

DISTRICT INTERNAL
NOTICE #: T-2009-002

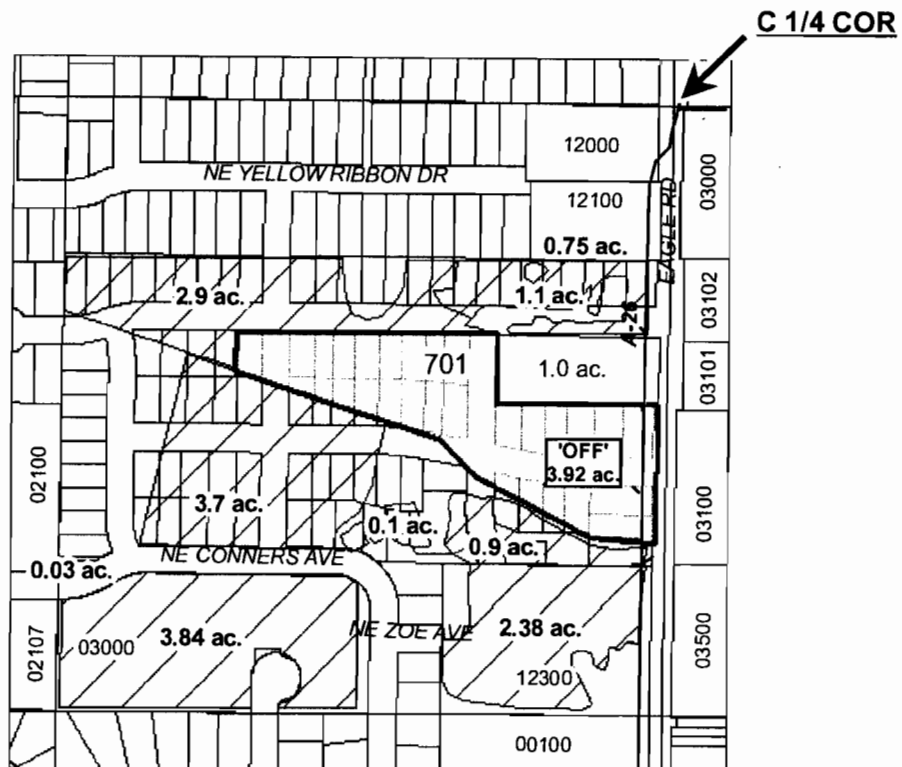

T 10911

"OFF" MAP

	EXISTING WATER RIGHTS
	'OFF' LAND PARCELS
	PARCELS W/ WATER RIGHTS



APPLICATION FOR WATER RIGHTS TRANSFER

BRASADA RANCH, INC / BRASADA RANCH, INC

TAXLOT #: 701

3.92 ACRES

DATE: 03-11-09

FILE: E:\TRANSFER\WRTRANS09\171226_NESW

DESCHUTES COUNTY SEC.34 T17S R12E

SCALE - 1" = 400'



RECEIVED

JUN 25 2009

SW 1/4 OF THE SE 1/4

WATER RESOURCES DEPT
SALEM, OREGON

DISTRICT INTERNAL
NOTICE #: T-2009-002

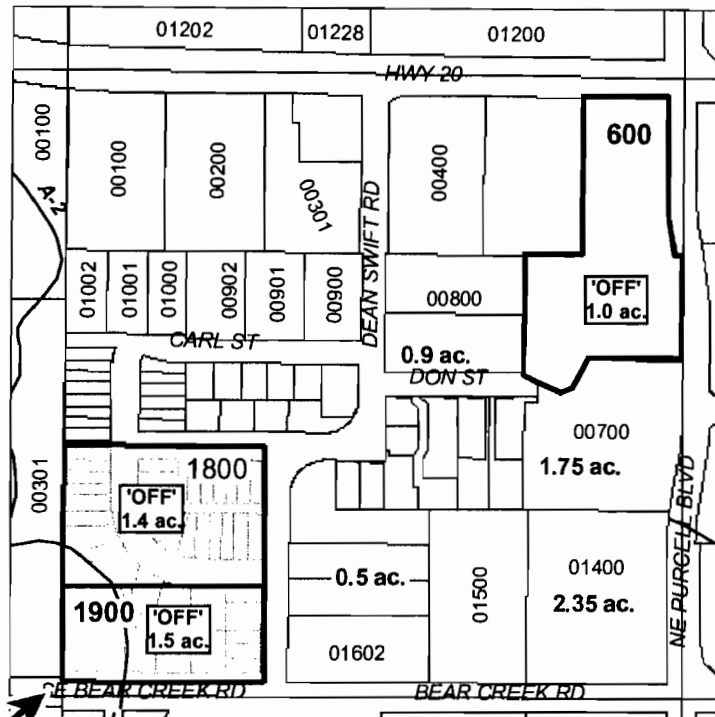

S 1/4 COR

T 2009-1

"OFF" MAP

# ac.	'OFF' LAND PARCELS
# ac.	PARCELS W/ WATER RIGHTS



APPLICATION FOR WATER RIGHTS TRANSFER

BRASADA RANCH, INC / BRASADA RANCH, INC

TAXLOT #: 600, 1800, 1900

3.9 ACRES

DATE: 02-03-09

FILE: E:\TRANSFER\WRTRANS09\171234_SWSE

DESCHUTES COUNTY SEC.24 T17S R14E

SCALE - 1" = 400'



SW 1/4 OF THE SW 1/4

RECEIVED

JUN 25 2009

WATER RESOURCES DEPT
SALEM, OREGON

DISTRICT INTERNAL
NOTICE #: T-2009-002

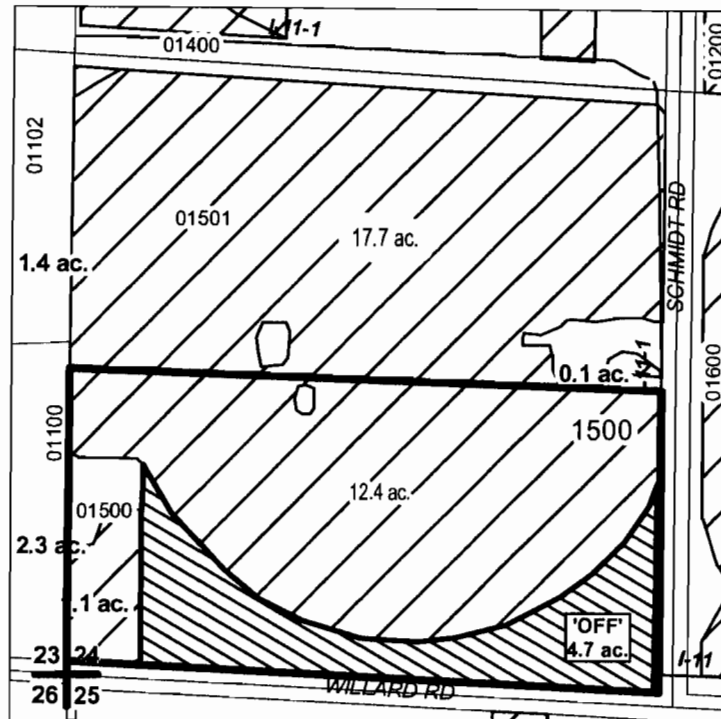

T 10911

"OFF" MAP

	EXISTING WATER RIGHTS
	OFF LANDS
	PARCELS W/ WATER RIGHTS



APPLICATION FOR WATER RIGHTS TRANSFER

BRASADA RANCH, INC / BRASADA RANCH, INC

TAXLOT #: 1500

4.7 ACRES

DATE: 03-11-09

FILE: E:\TRANSFER\WRTRANS09\171424_SWSW

DESCHUTES COUNTY SEC.24 T17S R14E

SCALE - 1" = 400'



SE 1/4 OF THE NW 1/4

RECEIVED

JUN 25 2009

WATER RESOURCES DEPT
SALEM, OREGON

DISTRICT INTERNAL
NOTICE #: T-2009-012

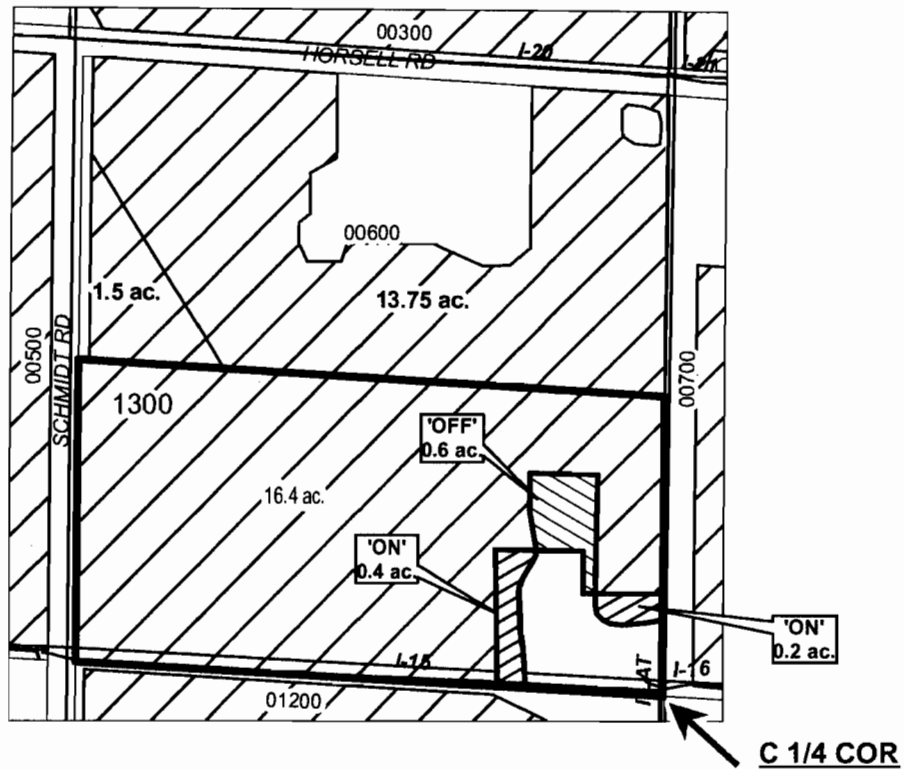

T 10911

"OFF / ON" MAP

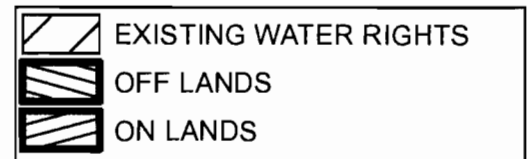

APPLICATION FOR WATER RIGHTS TRANSFER

DOUGLAS C. & SHARI ANN SMITH / DOUGLAS C. & SHARI ANN SMITH

TAXLOT #: 1300

0.6 ACRES

DATE: 03-09-09

FILE: E:\TRANSFER\WR\TRANS09\171424_1300

DESCHUTES COUNTY SEC.03 T18S R12E

SCALE - 1" = 400'



SE 1/4 OF THE NE 1/4

RECEIVED

JUN 25 2009

WATER RESOURCES DEPT
SALEM, OREGON

DISTRICT INTERNAL
NOTICE #: T-2009-002

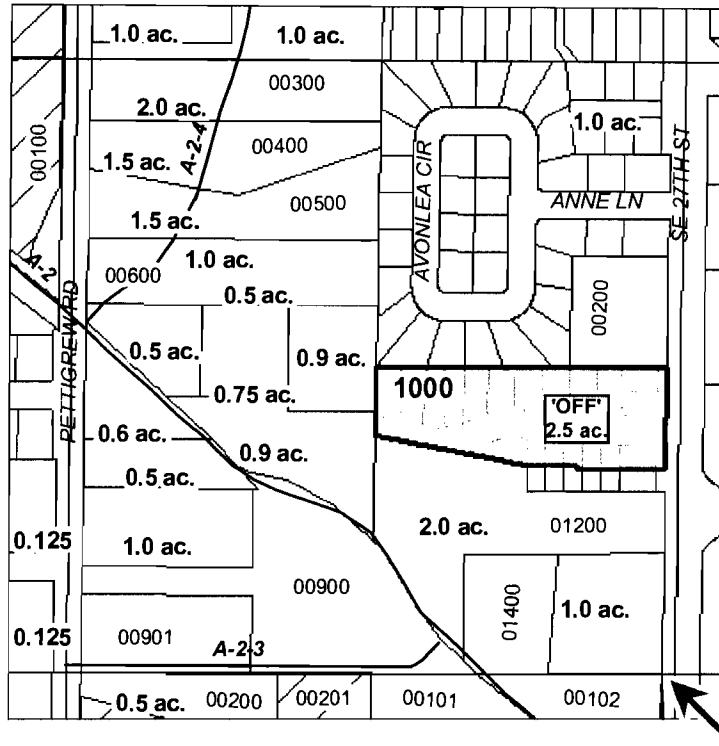

E 1/4 COR

T 00901

"OFF" MAP

# ac.	'OFF' LAND PARCELS
# ac.	PARCELS W/ WATER RIGHTS



APPLICATION FOR WATER RIGHTS TRANSFER

BRASADA RANCH, INC/ BRASADA RANCH, INC

TAXLOT #: 1000

2.5 ACRES

DATE: 03-11-09

FILE: E:\TRANSFER\WRTRANS09\181203_SENE

DESCHUTES COUNTY SEC.03 T18S R12E

SCALE - 1" = 400'

RECEIVED

JUN 25 2009

WATER RESOURCES DEPT
SALEM, OREGON

NE 1/4 OF THE SE 1/4; SE 1/4 OF THE SE 1/4

DISTRICT INTERNAL
NOTICE #: T-2009-002

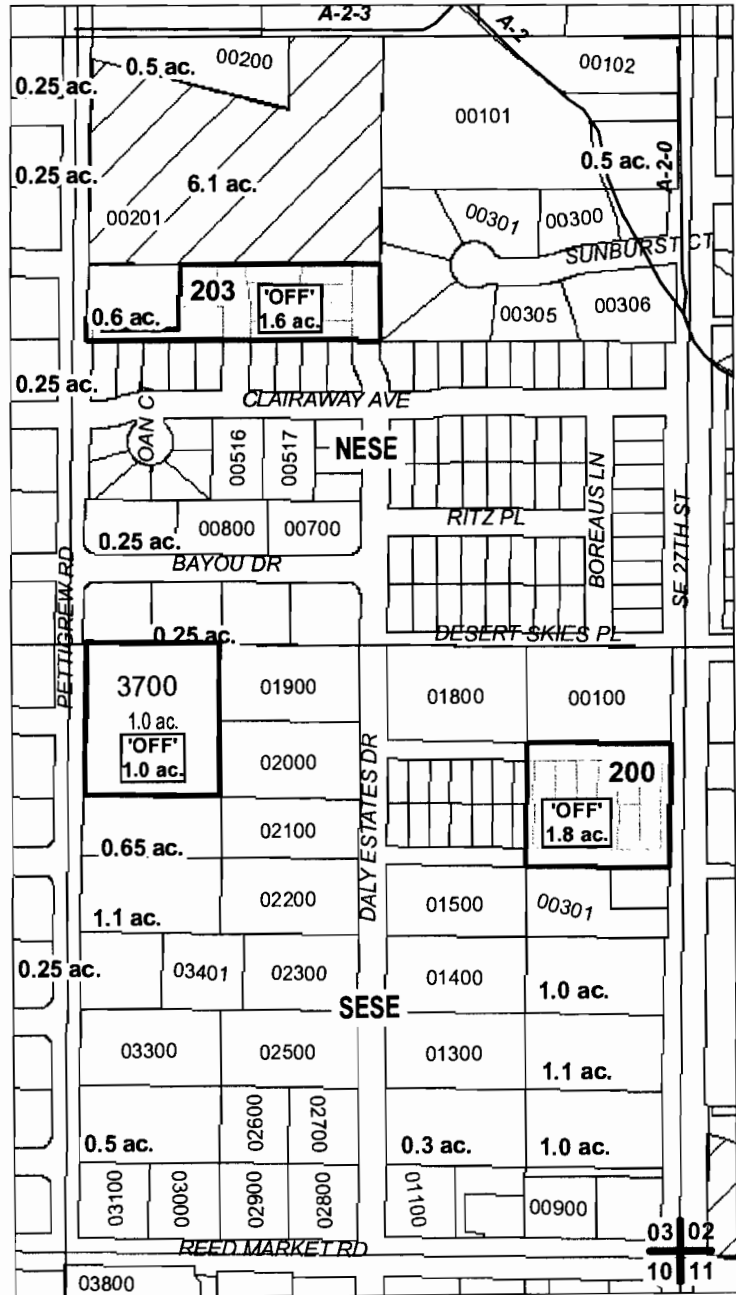

T 10901

"OFF" MAP

	EXISTING WATER RIGHTS
# ac.	'OFF' LAND PARCELS
# ac.	PARCELS W/ WATER RIGHTS



APPLICATION FOR WATER RIGHTS TRANSFER

BRASADA RANCH, INC / BRASADA RANCH, INC

TAXLOT #: 200, 203, 3700

4.4 ACRES

DATE: 03-11-09

FILE: E:\TRANSFER\WRTRANS09\181203_ESE

DESCHUTES COUNTY SEC.15 T17S R12E

SCALE - 1" = 400'



NE 1/4 OF THE NW 1/4

DISTRICT INTERNAL
NOTICE #: T-2009-024

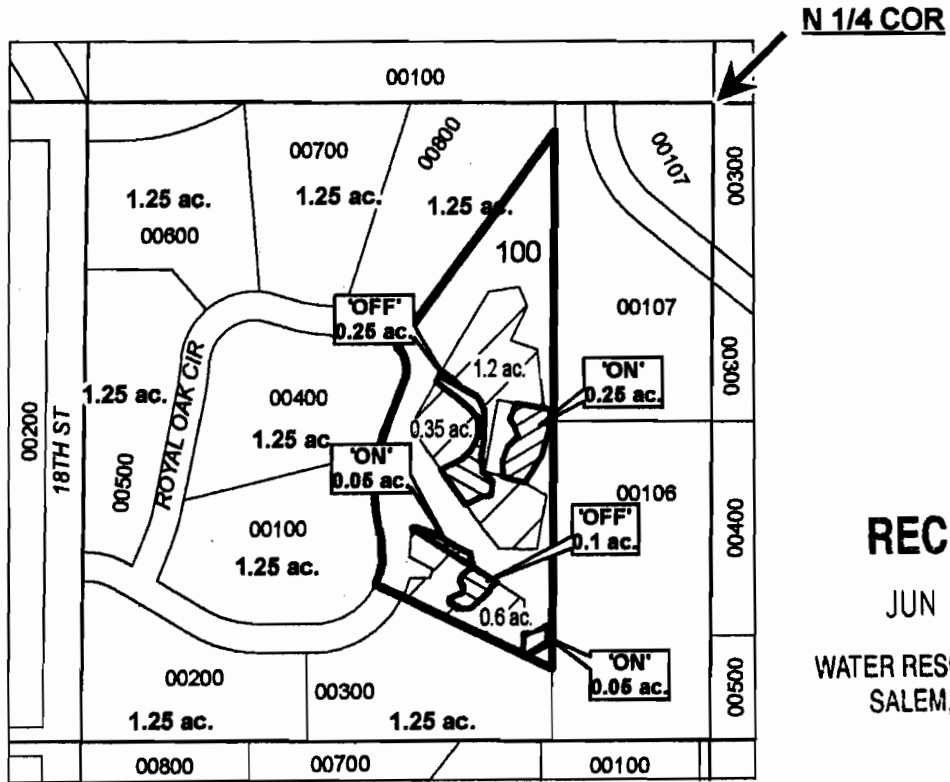

RECEIVED

JUN 25 2009

WATER RESOURCES DEPT
SALEM, OREGON

"OFF / ON" MAP

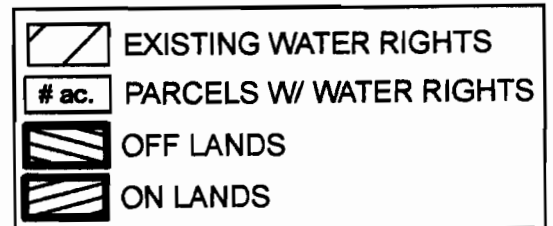

APPLICATION FOR WATER RIGHTS TRANSFER

RICHARD M. & CAMILLE B. SNOKE / RICHARD M. & CAMILLE B. SNOKE

TAXLOT #: 100

0.35 ACRES

CROOK COUNTY SEC.21 T16S R14E

SCALE - 1" = 400'



SW 1/4 OF THE NW 1/4

DISTRICT INTERNAL
NOTICE #: T-2009-013

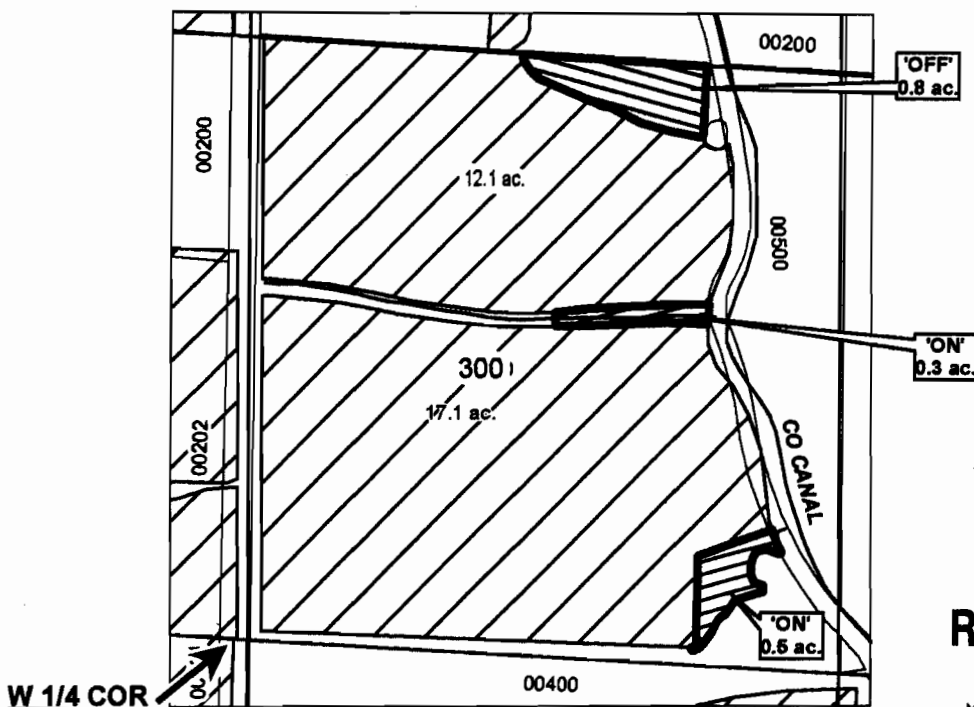

RECEIVED

JUN 25 2009

WATER RESOURCES DEPT
SALEM, OREGON

T 2009-013

"OFF / ON" MAP

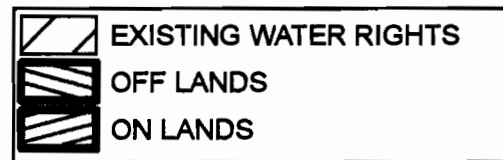

APPLICATION FOR WATER RIGHTS TRANSFER

GUY ALLEN WENDT JR & BRENDA K. BLANKENSHIP /
GUY ALLEN WENDT JR & BRENDA K. BLANKENSHIP

TAXLOT #:300

0.8 ACRES

DATE: 02-16-09

FILE: E:\TRANSFER\WRTRANS09\161421_SWNW

CROOK COUNTY SEC22 T16S R14E

SCALE - 1" = 400'



SE 1/4 OF THE SW 1/4; SW 1/4 OF THE SE 1/4

DISTRICT INTERNAL
NOTICE #: T-2009-002

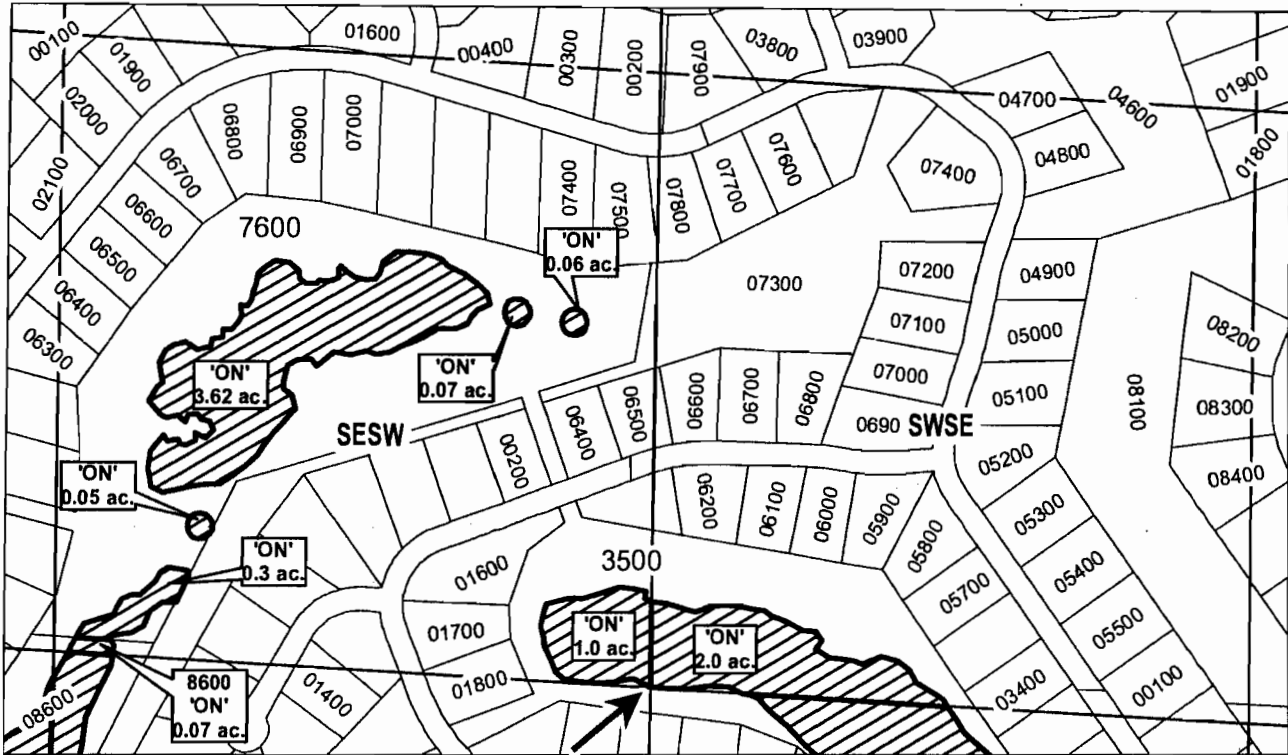

S 1/4 COR

RECEIVED

JUN 25 2009

WATER RESOURCES DEPT
SALEM, OREGON

T 10941

"ON" MAP

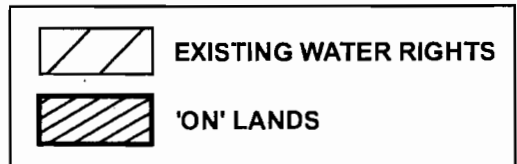

APPLICATION FOR WATER RIGHTS TRANSFER

BRASADA RANCH, INC / BRASADA RANCH, INC

TAXLOT #: 3500, 7600, 8600

7.17 ACRES

DATE: 03-13-09

FILE: E:\TRANSFER\WRTRANS09\BRASADA\161422_S

CROOK COUNTY SEC.27 T16S R14E

RECEIVED

JUN 25 2009

SCALE - 1" = 400'

WATER RESOURCES DEPT
SALEM, OREGON



W 1/2 OF THE NE 1/4

DISTRICT INTERNAL
NOTICE #: T-2009-002

N 1/4 COR

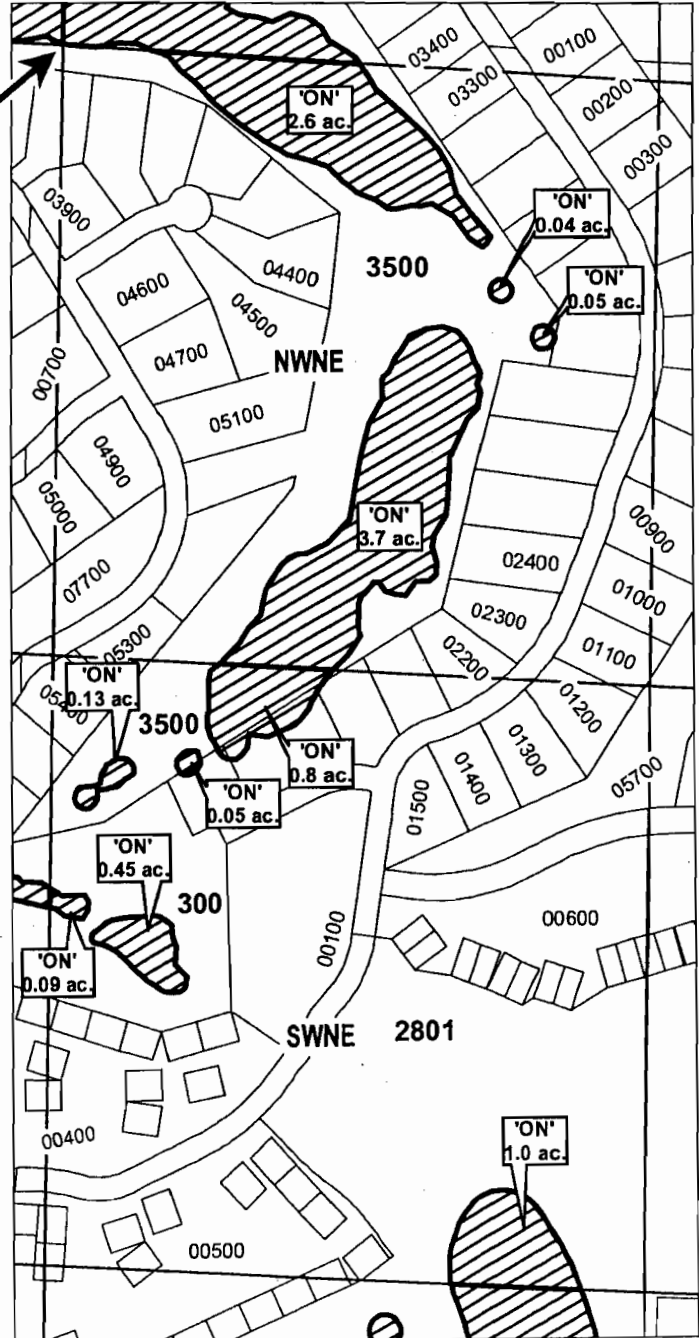

T 10901

"ON" MAP

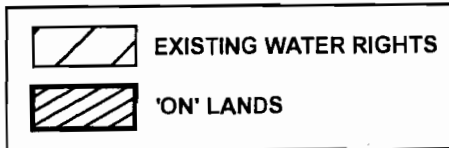

APPLICATION FOR WATER RIGHTS TRANSFER

BRASADA RANCH, INC / BRASADA RANCH, INC

TAXLOT #: 300, 2801, 3500

8.91 ACRES

DATE: 03-13-09

FILE: E:\TRANSFER\WRTRANS09\BRASADA\161427_WNE



RECEIVED

DISTRICT INTERNAL
NOTICE #: T-2009-002

CROOK COUNTY SEC.27 T16S R14E

JUN 25 2009

WATER RESOURCES DEPT
SALEM, OREGON

SCALE - 1" = 400'

"ON" MAP



	EXISTING WATER RIGHTS
	'ON' LANDS

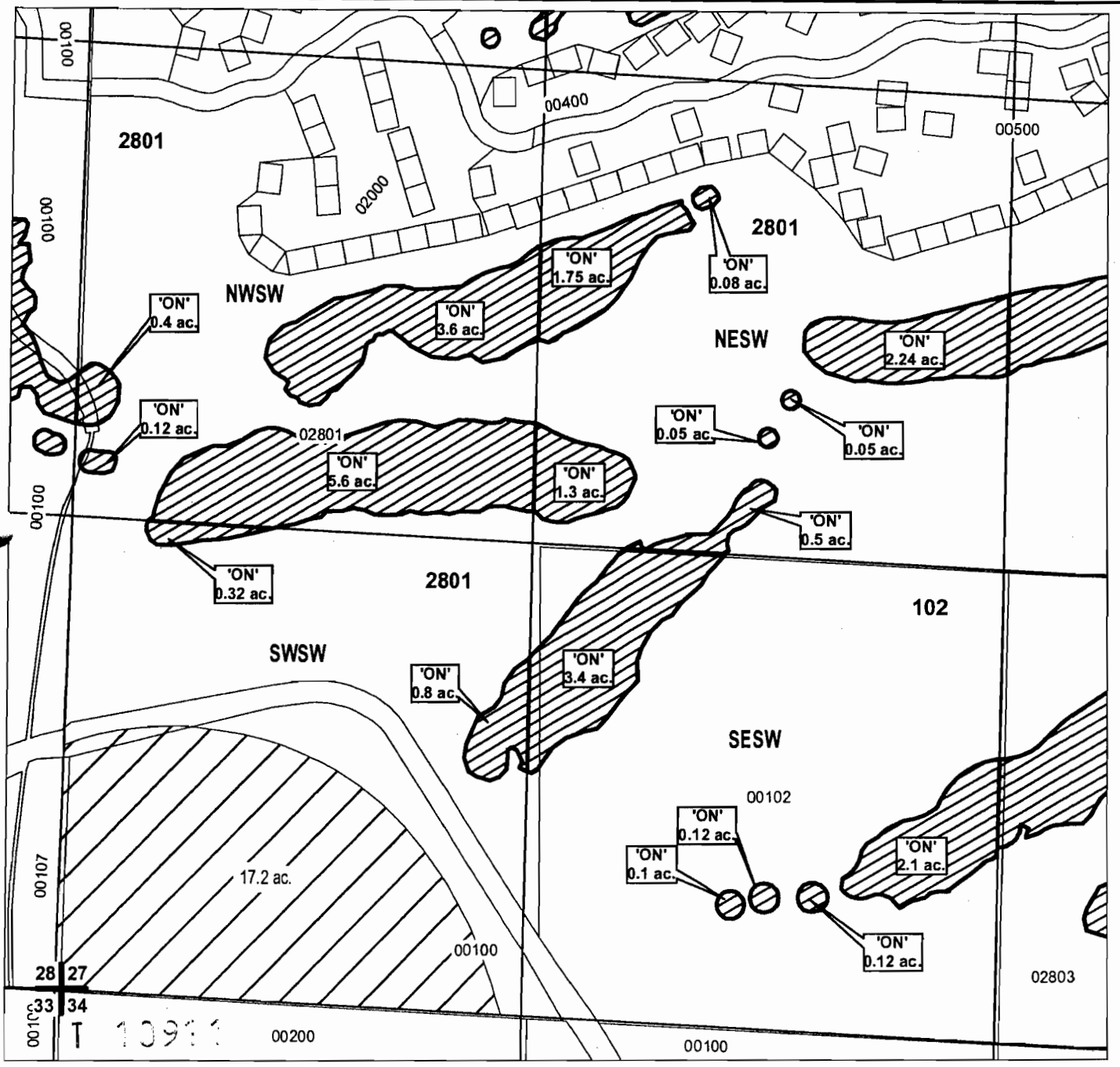

APPLICATION FOR WATER RIGHTS TRANSFER

BRASADA RANCH, INC / BRASADA RANCH, INC

TAXLOT #: 102, 2801

22.65 ACRES

DATE: 03-13-09

FILE: E:\TRANSFER\WRTRANS09\BRASADA\161427_SW

CROOK COUNTY SEC.27 T16S R14E

JUN 25 2009

WATER RESOURCES DEPT
SALEM, OREGON

SCALE - 1" = 400'

"ON" MAP

NW 1/4

EXISTING WATER RIGHTS

'ON' LANDS

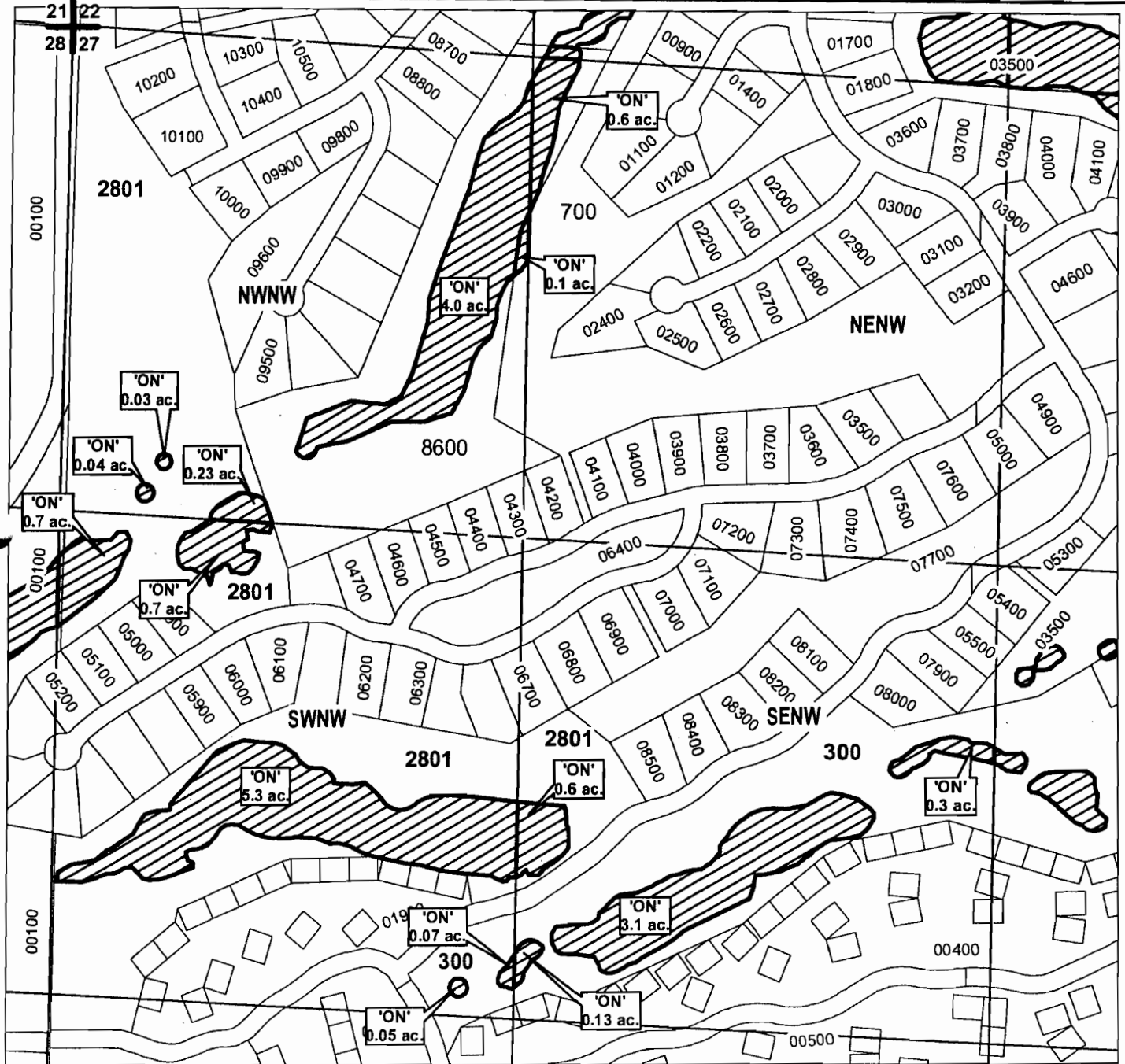

APPLICATION FOR WATER RIGHTS TRANSFER

BRASADA RANCH, INC / BRASADA RANCH, INC

TAXLOT #: 300, 700, 2801, 8600

15.95 ACRES

DATE: 03-13-09

FILE: E:\TRANSFER\WR\TRANS09\BRASADA\161427_NW

CROOK COUNTY SEC.27 T16S R14E

SCALE - 1" = 400'



SE 1/4

"ON" MAP

	EXISTING WATER RIGHTS
	'ON' LANDS

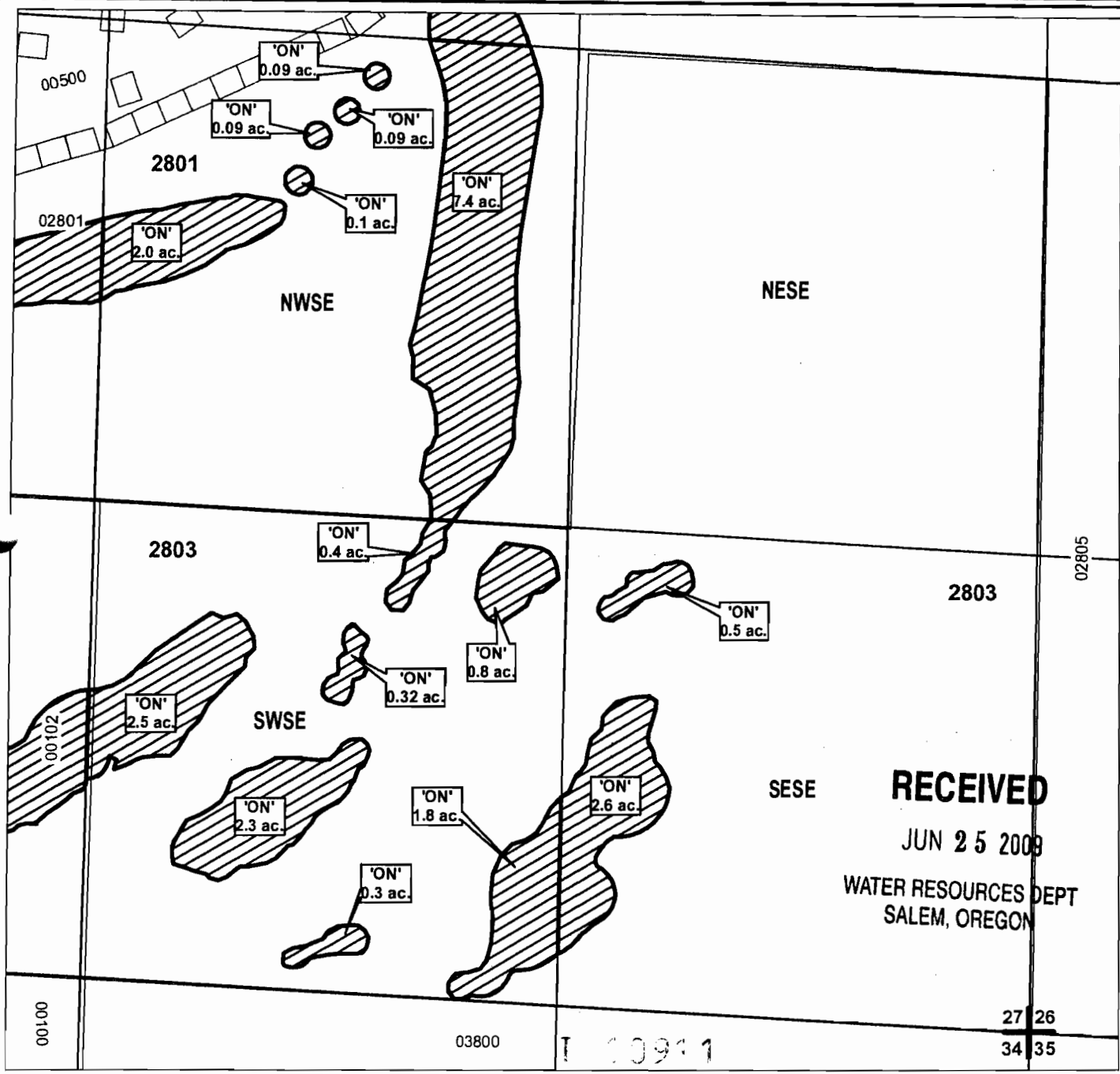

RECEIVED

JUN 25 2009

WATER RESOURCES DEPT
SALEM, OREGON



APPLICATION FOR WATER RIGHTS TRANSFER

BRASADA RANCH, INC / BRASADA RANCH, INC

TAXLOT #: 2801, 2803

21.29 ACRES

DATE: 03-13-09

FILE: E:\TRANSFER\WRTRANS09\BRASADA\161427_SE

CROOK COUNTY
SEC.28 T16S R14E

SCALE - 1" = 400'



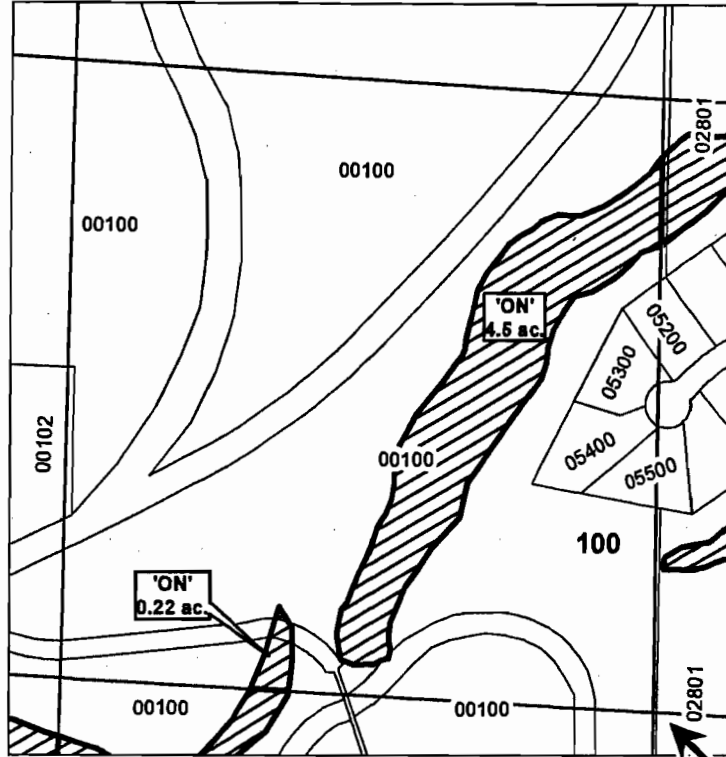

SE1/4 OF THE NE 1/4

DISTRICT INTERNAL
NOTICE #: T-2009-002

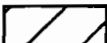

RECEIVED
JUN 25 2009
WATER RESOURCES DEPT
SALEM, OREGON

"ON" MAP

	EXISTING WATER RIGHTS
	'ON' LANDS

T 2009-002



APPLICATION FOR WATER RIGHTS TRANSFER

BRASADA RANCH, INC / BRASADA RANCH, INC

TAXLOT #: 100

4.72 ACRES

DATE: 03-13-09

FILE: E:\TRANSFER\WRTRANS09\BRASADA\161428_SENE

CROOK COUNTY SEC.28 T16S R14E

JUN 25 2009

WATER RESOURCES DEPT
SALEM, OREGON

SCALE - 1" = 400'

"ON" MAP



	EXISTING WATER RIGHTS
	'ON' LANDS

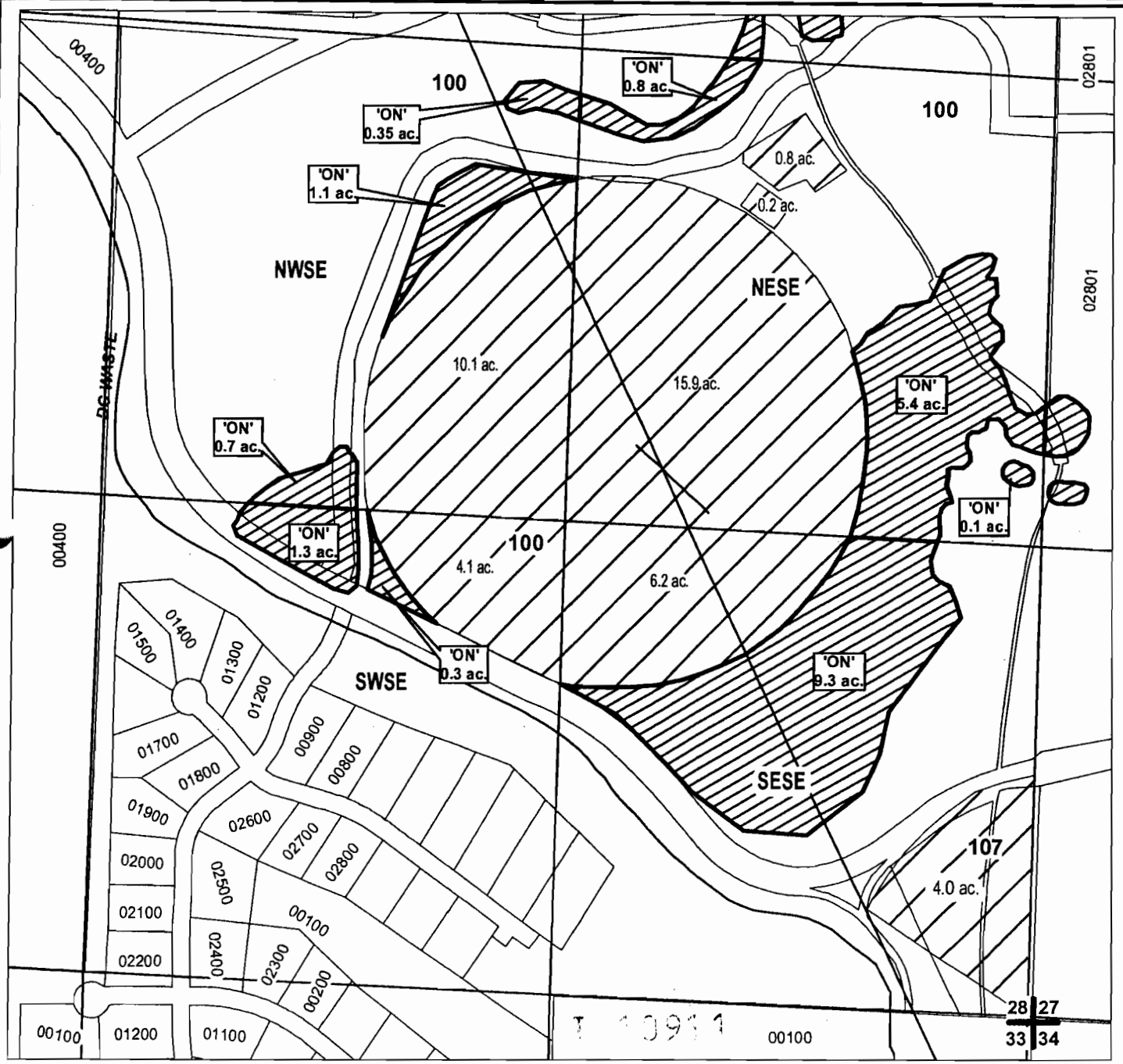

APPLICATION FOR WATER RIGHTS TRANSFER

BRASADA RANCH, INC / BRASADA RANCH, INC

TAXLOT #: 100

19.35 ACRES

DATE: 03-13-09

FILE: E:\TRANSFER\WRTRANS09\BRASADA\161428_SE

DESCHUTES COUNTY SEC.24 T17S R14E

SCALE - 1" = 400'



SE 1/4 OF THE NW 1/4

DISTRICT INTERNAL
NOTICE #: T-2009-012

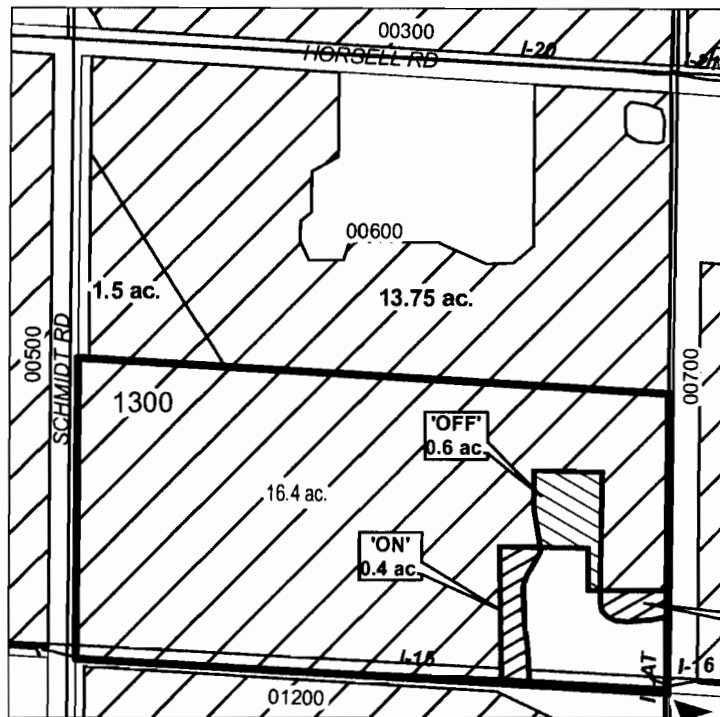

RECEIVED

JUN 25 2009

WATER RESOURCES DEPT
SALEM, OREGON

C 1/4 COR

"OFF / ON" MAP

T 10910

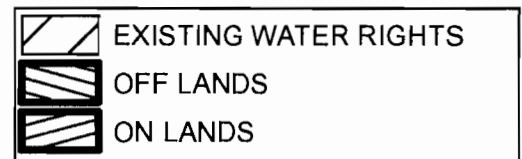

APPLICATION FOR WATER RIGHTS TRANSFER

DOUGLAS C. & SHARI ANN SMITH / DOUGLAS C. & SHARI ANN SMITH

TAXLOT #: 1300

0.6 ACRES

DATE: 03-09-09

FILE: E:\TRANSFER\WR\TRANS09\171424_1300