

DESCHUTES COUNTY SEC.12 T15S R12E

SCALE - 1" = 400'



NE 1/4 OF THE NE 1/4

DISTRICT INTERNAL
NOTICE #: T-2009-018

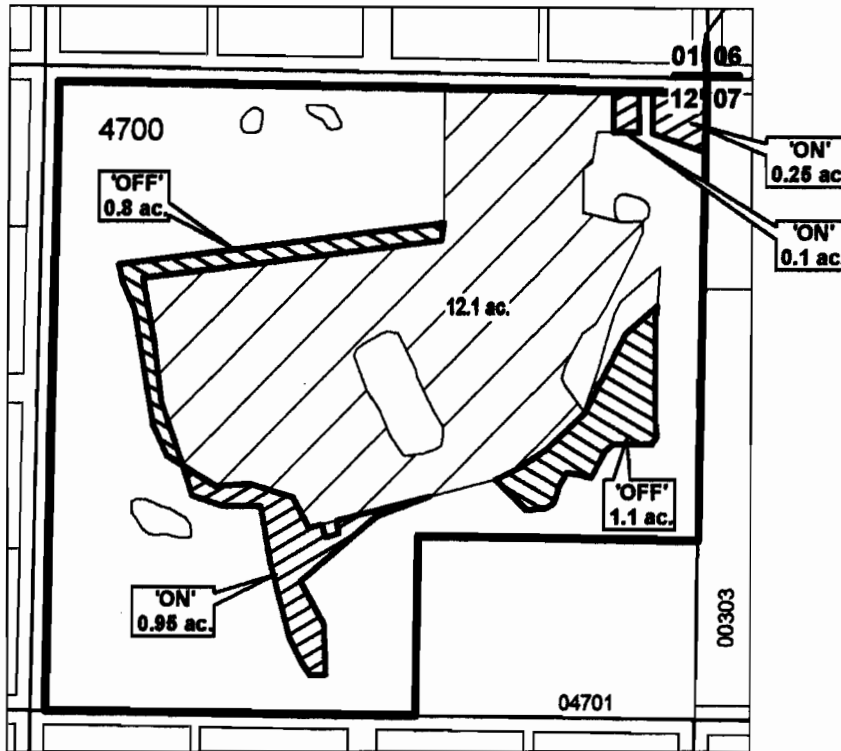

T 10913

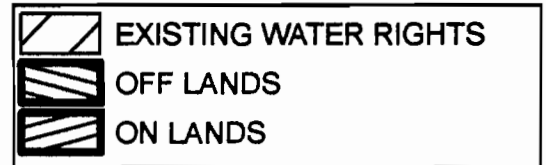

"OFF / ON" MAP



APPLICATION FOR WATER RIGHTS TRANSFER

ALBERT S. & MINNIE F. NANCE, TRUSTEES OF THE NANCE FAMILY TRUST/
ALBERT S. & MINNIE F. NANCE, TRUSTEES OF THE NANCE FAMILY TRUST

TAXLOT #: 4700

1.9 ACRES

DESCHUTES COUNTY SEC.01 T16S R12E

SCALE - 1" = 400'



SW 1/4 OF THE NW 1/4

DISTRICT INTERNAL
NOTICE #: T-2009-020

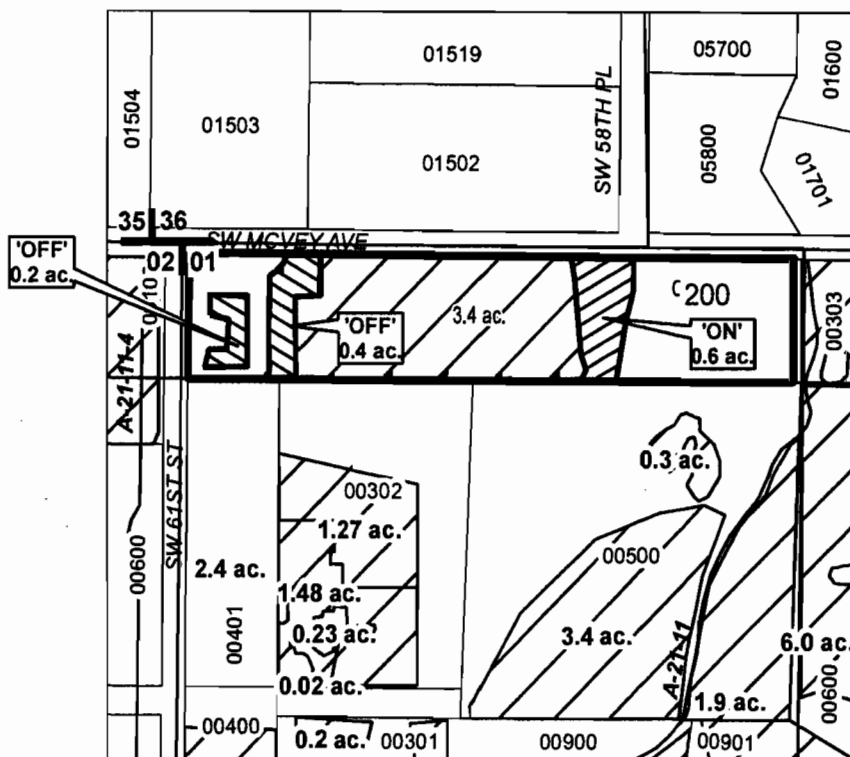

RECEIVED

JUN 25 2009

WATER RESOURCES DEPT
SALEM, OREGON

T 10913

"OFF / ON" MAP

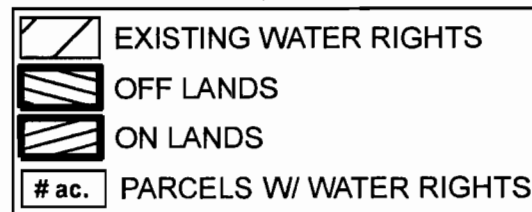

APPLICATION FOR WATER RIGHTS TRANSFER

JAMES W. GARDNER / JAMES W. GARDNER

TAXLOT #: 200

0.6 ACRES

DATE: 04-08-09

FILE: E:\TRANSFER\WRTRANS09\161201_SWNW

**DESCHUTES COUNTY
SEC.03 T17S R14E**

SCALE - 1" = 400'



SE 1/4 OF THE NE 1/4

DISTRICT INTERNAL
NOTICE #: T-2009-011

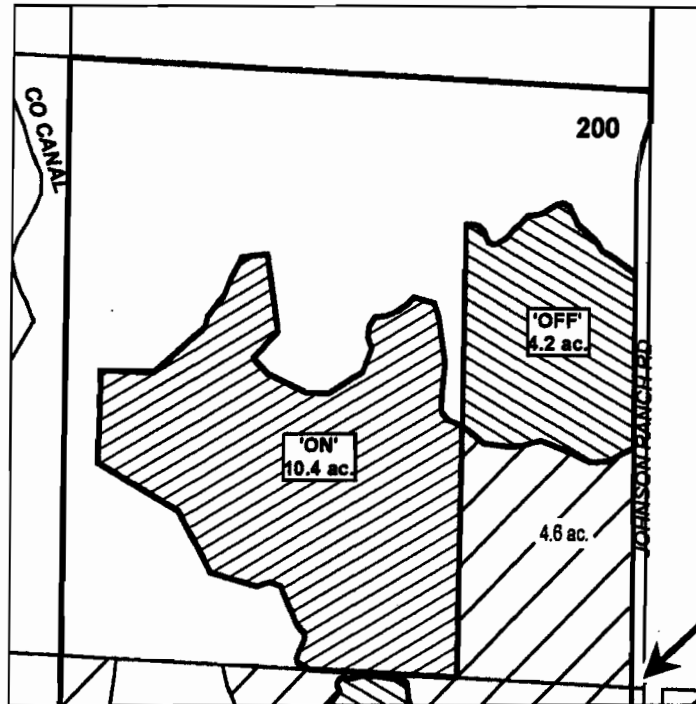

E 1/4 COR

RECEIVED

JUN 25 2009

WATER RESOURCES DEPT
SALEM, OREGON

T 10915

"OFF / ON" MAP 1 OF 2

	EXISTING WATER RIGHTS
	OFF LANDS
	ON LANDS

CENTRAL OREGON



IRRIGATION DISTRICT

APPLICATION FOR WATER RIGHTS TRANSFER

LARRY J. & KATHRYN E. WOGMAN / LARRY J. & KATHRYN E. WOGMAN

TAXLOT #: 200

10.8 ACRES

DATE: 02-17-09

FILE: E:\TRANSFER\WRTRANS09\171403_SENE

DESCHUTES COUNTY SEC.03 T17S R14E

SCALE - 1" = 400'

RECEIVED

JUN 25 2003

WATER RESOURCES DEPT
SALEM, OREGON

NE 1/4 OF THE SE 1/4; SE 1/4 OF THE SE 1/4

DISTRICT INTERNAL
NOTICE #: T-2009-011

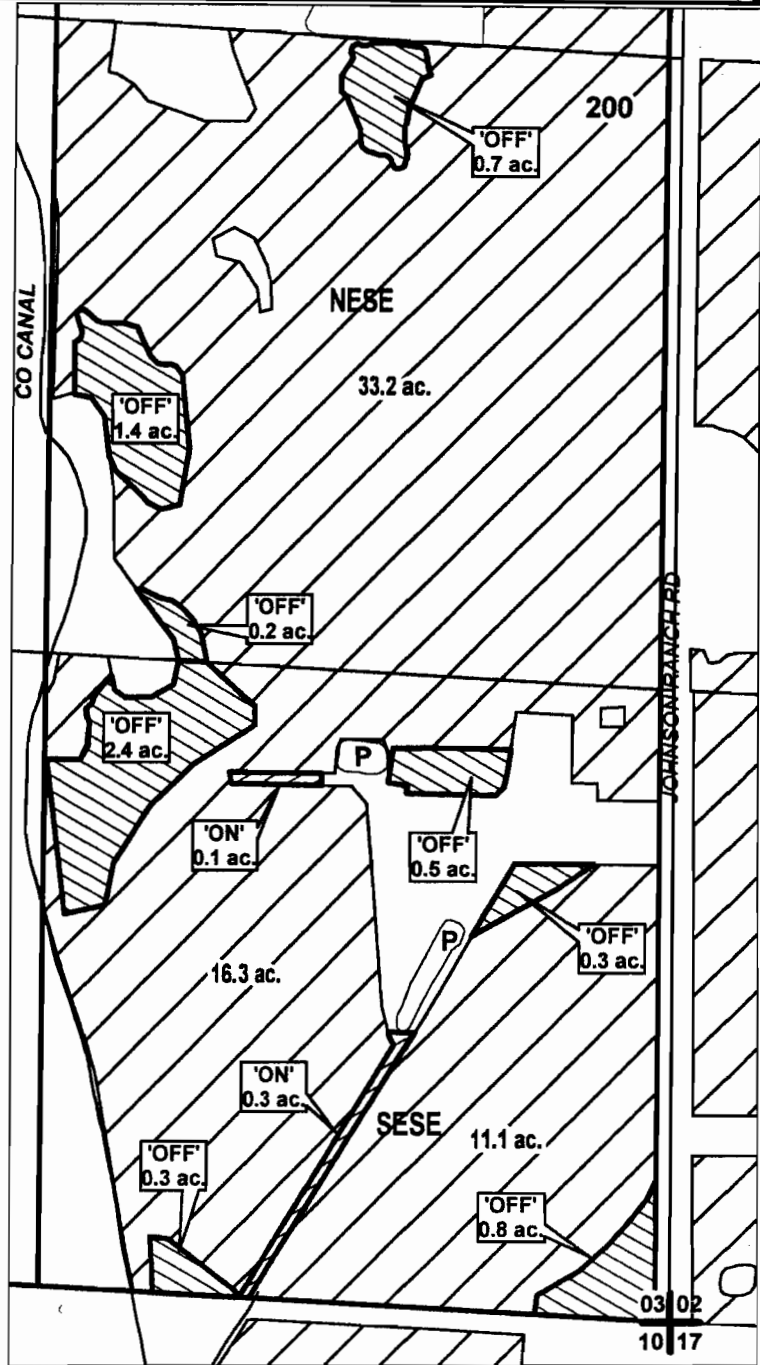

T 13990

"OFF / ON" MAP 2 OF 2

- EXISTING WATER RIGHTS
- OFF LANDS
- ON LANDS

CENTRAL OREGON



IRRIGATION DISTRICT

APPLICATION FOR WATER RIGHTS TRANSFER

LARRY J. & KATHRYN E. WOGMAN / LARRY J. & KATHRYN E. WOGMAN

TAXLOT #: 200

10.8 ACRES

DATE: 02-17-09

FILE: E:\TRANSFER\WRTRANS08\171403_ESE

DESCHUTES COUNTY SEC.10 T17S R14E RECEIVED

SCALE - 1" = 400'

JUN 25 2009



WATER RESOURCES DEPT
SALEM, OREGON

NE 1/4 OF THE NE 1/4; SE 1/4 OF THE NE 1/4

DISTRICT INTERNAL
NOTICE #: T-2009-017

	EXISTING WATER RIGHTS
	OFF LANDS
	ON LANDS

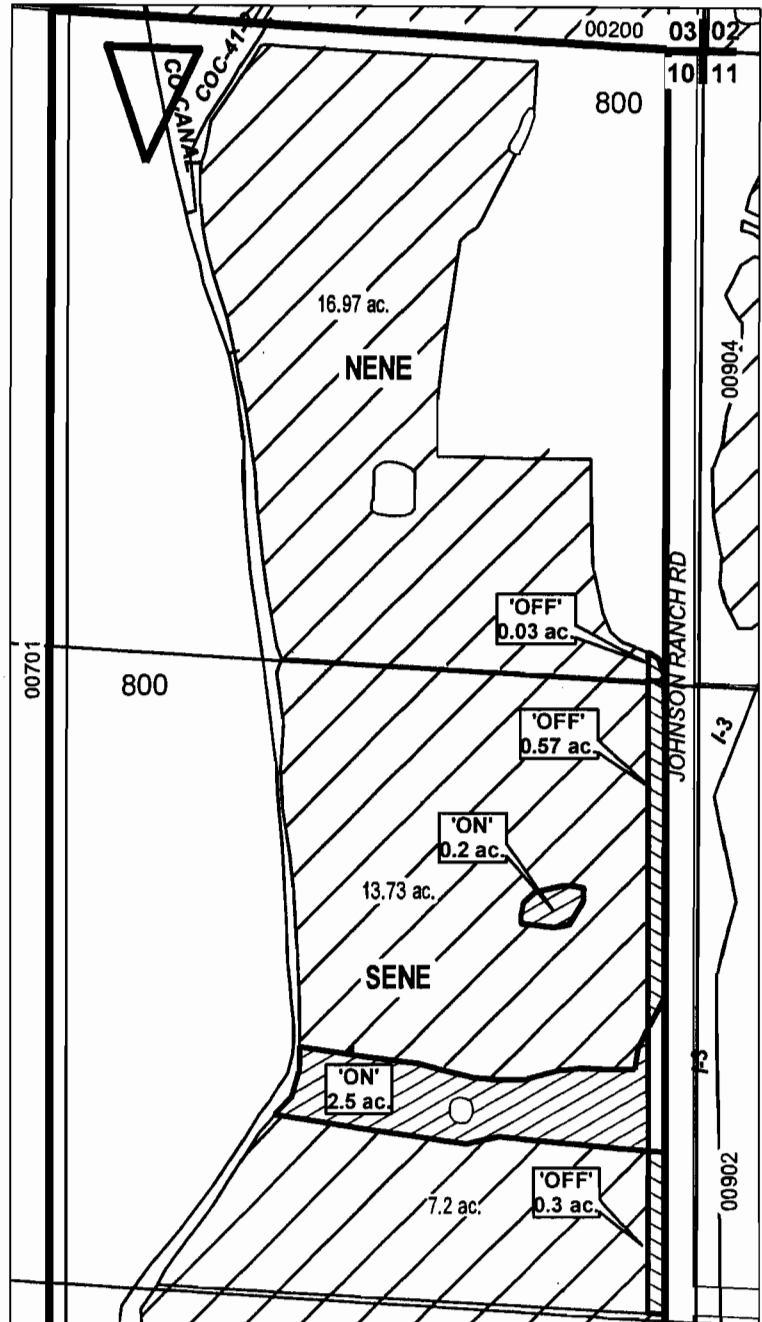

T 2009-017

"OFF / ON" MAP

APPLICATION FOR WATER RIGHTS TRANSFER

JEANNE R. MILTENBERGER,
TRUSTEE OF THE DONALD W. MILTENBERGER FAMILY TRUST /
JEANNE R. MILTENBERGER,
TRUSTEE OF THE DONALD W. MILTENBERGER FAMILY TRUST

TAXLOT #: 800

2.9 ACRES



DATE: 04-08-09

FILE: E:\TRANSFER\WRTRANS09\171410_E

DESCHUTES COUNTY
SEC.10 T17S R14E

SCALE - 1" = 400'



SE 1/4 OF THE SE 1/4

DISTRICT INTERNAL
NOTICE #: T-2009-017

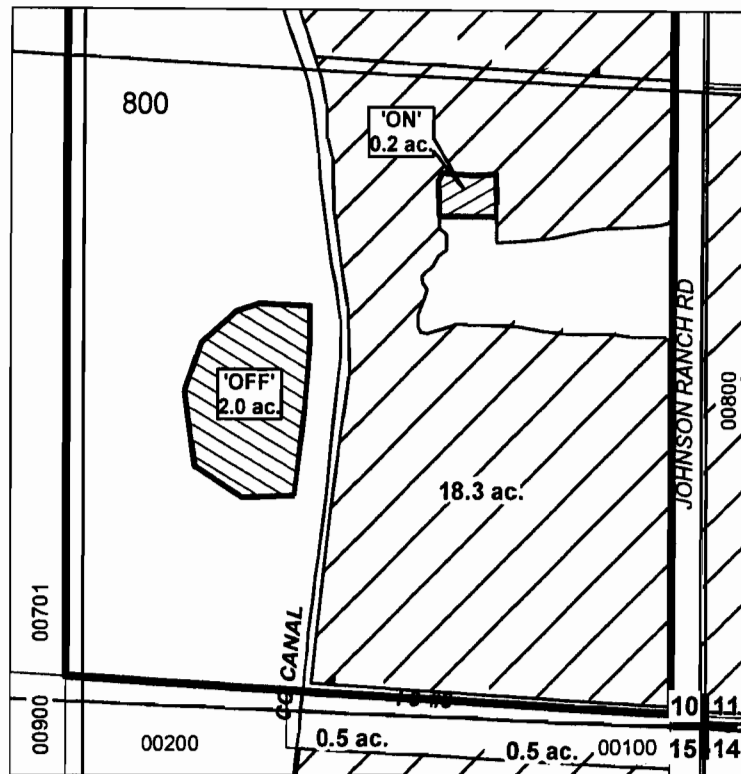

RECEIVED

JUN 25 2009

WATER RESOURCES DEPT
SALEM, OREGON

T 20913

"OFF / ON" MAP

	EXISTING WATER RIGHTS
	OFF LANDS
	ON LANDS



APPLICATION FOR WATER RIGHTS TRANSFER
JEANNE R. MILTENBERGER,
TRUSTEE OF THE DONALD W. MILTENBERGER FAMILY TRUST /
JEANNE R. MILTENBERGER,
TRUSTEE OF THE DONALD W. MILTENBERGER FAMILY TRUST
TAXLOT #: 800 2.9 ACRES

DATE: 04-08-09

FILE: E:\TRANSFER\WRTRANS09\171410_SESE

DESCHUTES COUNTY SEC.03 T18S R13E

SCALE - 1" = 400'



SW 1/4 OF THE SE 1/4; SE 1/4 OF THE SE 1/4

DISTRICT INTERNAL
NOTICE #: T-2009-021

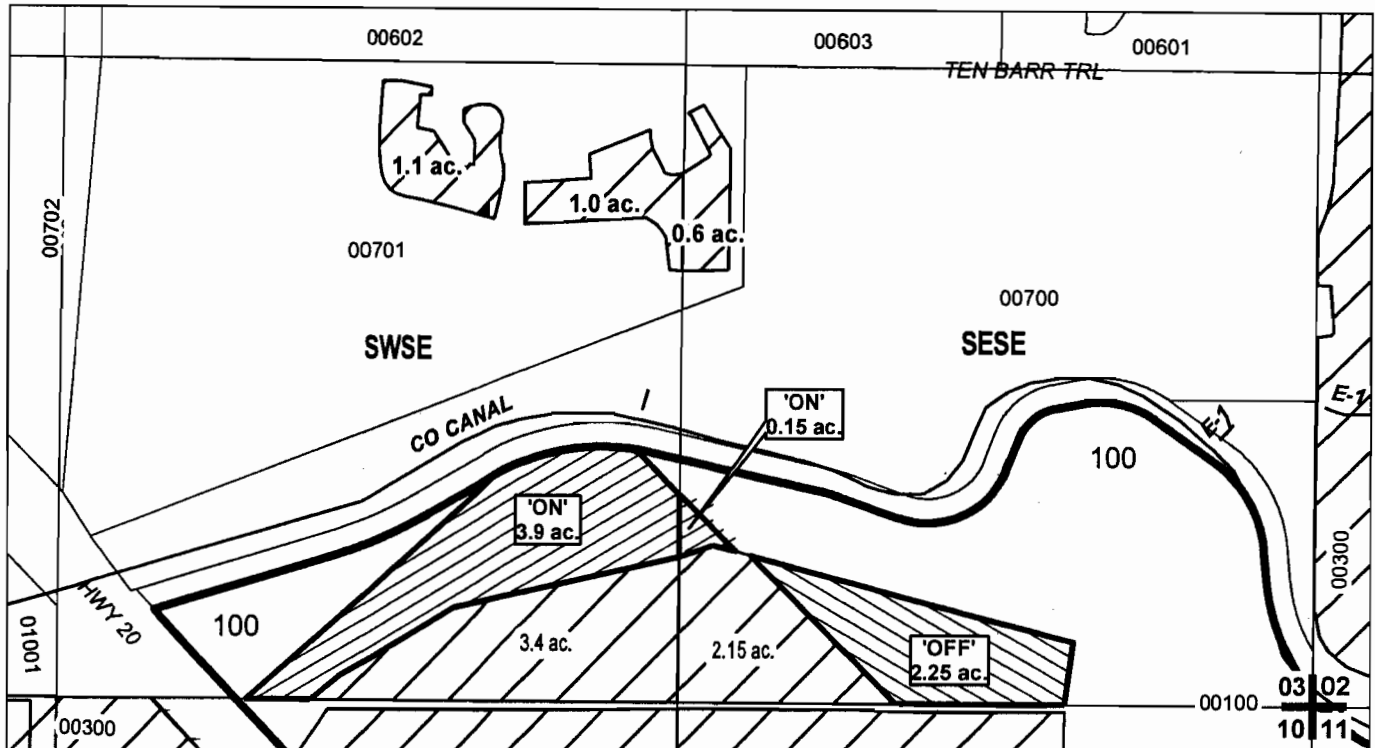

RECEIVED

JUN 25 2009

WATER RESOURCES DEPT
SALEM, OREGON

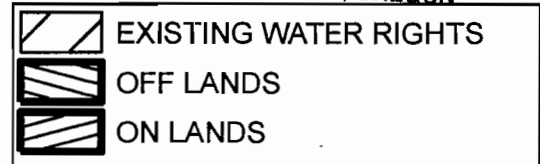

"OFF / ON" MAP



APPLICATION FOR WATER RIGHTS TRANSFER

TAFG INVESTMENTS, INC / TAFG INVESTMENTS, INC

TAXLOT #: 100

4.25 ACRES

DATE: 04-08-09

FILE: E:\TRANSFER\WRTRANS09\181303_SSE

DESCHUTES COUNTY SEC.12 T18S R13E

SCALE - 1" = 400'



NW 1/4 OF THE NE 1/4

DISTRICT INTERNAL
NOTICE #: T-2009-014

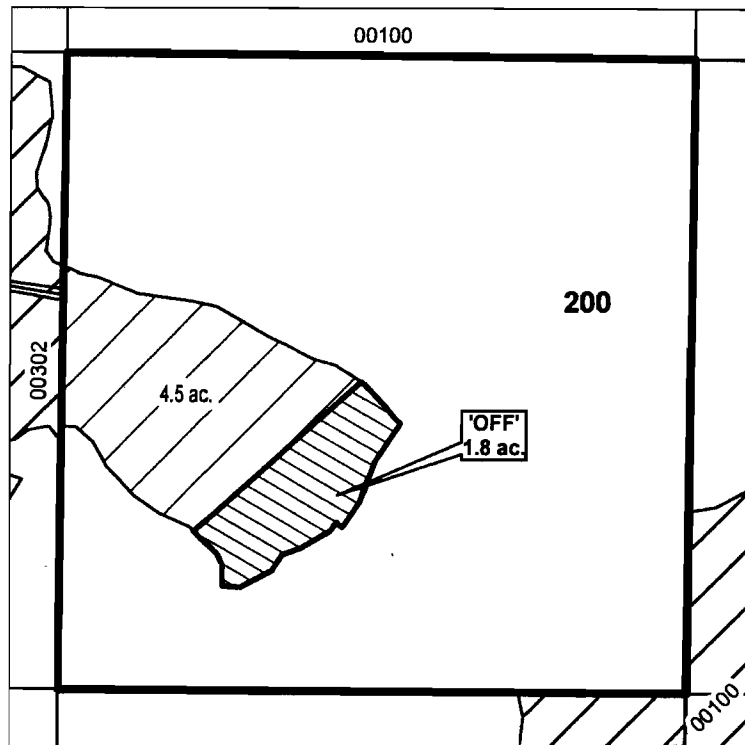

RECEIVED

JUN 25 2009

WATER RESOURCES DEPT
SALEM, OREGON

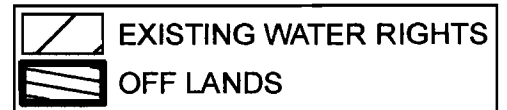

"OFF" MAP

APPLICATION FOR WATER RIGHTS TRANSFER

COID/ JENNIFER A. WILSON

TAXLOT #: 200

1.8 ACRES

DATE: 02-17-09

FILE: E:\TRANSFER\WRTRANS09\181312_NWNE



DESCHUTES COUNTY SEC.12 T15S R12E

SCALE - 1" = 400'



NE 1/4 OF THE NE 1/4

DISTRICT INTERNAL
NOTICE #: T-2009-018

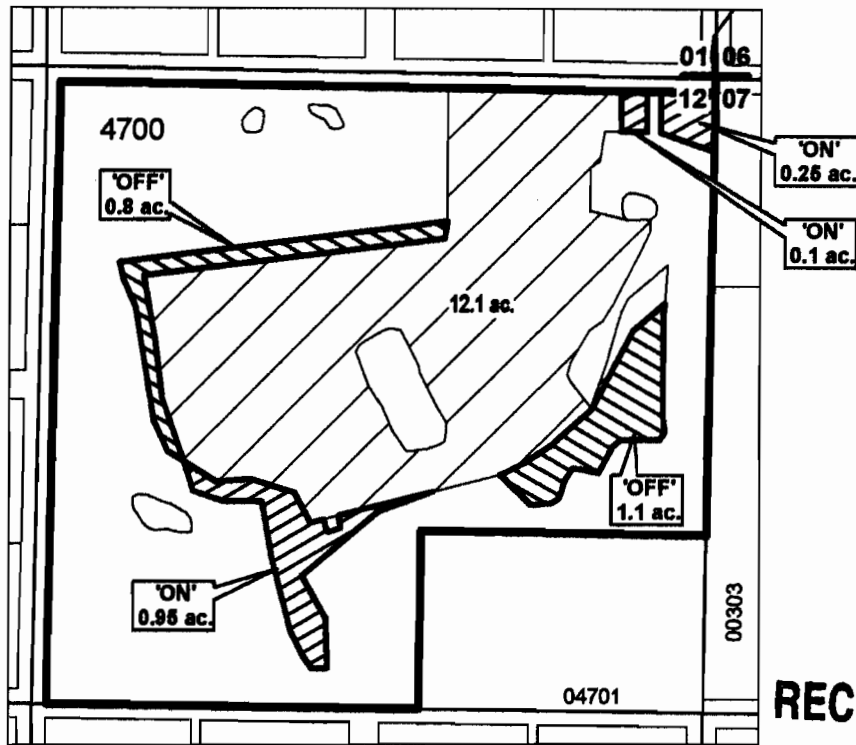

RECEIVED

JUN 25 2009

WATER RESOURCES DEPT
SALEM, OREGON

T 10913

"OFF / ON" MAP

	EXISTING WATER RIGHTS
	OFF LANDS
	ON LANDS



APPLICATION FOR WATER RIGHTS TRANSFER

ALBERT S. & MINNIE F. NANCE, TRUSTEES OF THE NANCE FAMILY TRUST/
ALBERT S. & MINNIE F. NANCE, TRUSTEES OF THE NANCE FAMILY TRUST

TAXLOT #: 4700

1.9 ACRES

DESCHUTES COUNTY SEC.01 T16S R12E

SCALE - 1" = 400'



SW 1/4 OF THE NW 1/4

DISTRICT INTERNAL
NOTICE #: T-2009-020

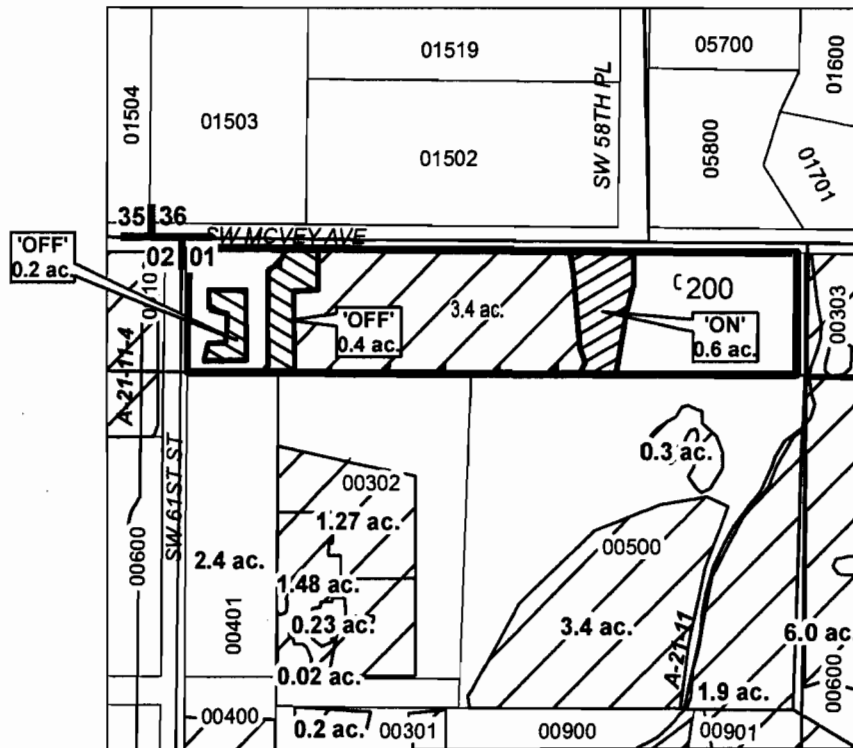

RECEIVED

JUN 25 2009

WATER RESOURCES DEPT
SALEM, OREGON

T 10913

	EXISTING WATER RIGHTS
	OFF LANDS
	ON LANDS
	PARCELS W/ WATER RIGHTS

"OFF / ON" MAP

APPLICATION FOR WATER RIGHTS TRANSFER

JAMES W. GARDNER / JAMES W. GARDNER

TAXLOT #: 200

0.6 ACRES

DATE: 04-08-09

FILE: E:\TRANSFER\WRTRANS09\161201_SWNW



DESCHUTES COUNTY SEC.03 T17S R14E

SCALE - 1" = 400'



SE 1/4 OF THE NE 1/4

DISTRICT INTERNAL
NOTICE #: T-2009-011

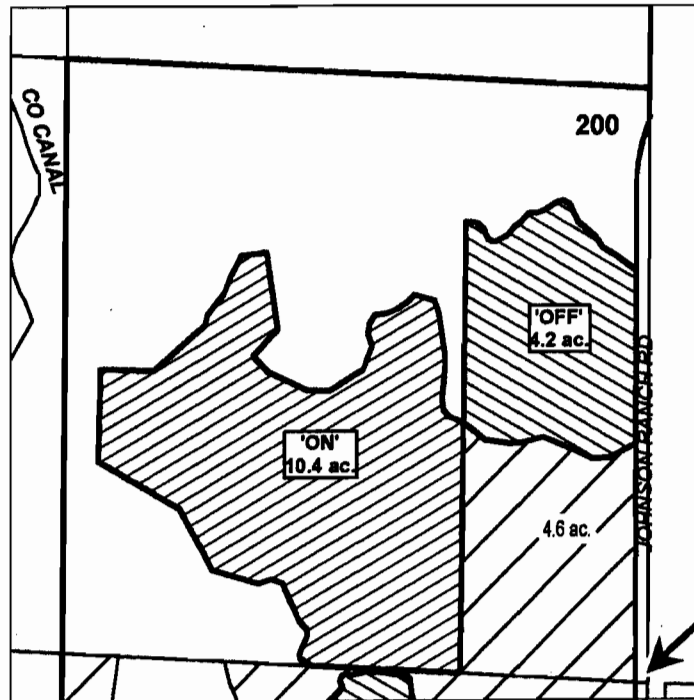

E 1/4 COR

RECEIVED

JUN 25 2009

WATER RESOURCES DEPT
SALEM, OREGON

T 10913

"OFF / ON" MAP 1 OF 2

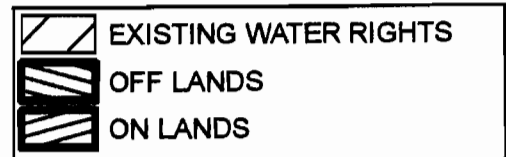

APPLICATION FOR WATER RIGHTS TRANSFER

LARRY J. & KATHRYN E. WOGMAN / LARRY J. & KATHRYN E. WOGMAN

TAXLOT #: 200

10.8 ACRES

DATE: 02-17-09

FILE: E:\TRANSFER\WR\TRANS09\171403_SENE

DESCHUTES COUNTY SEC.03 T17S R14E

RECEIVED

JUN 25 2009

WATER RESOURCES DEPT
SALEM, OREGON

SCALE - 1" = 400'



NE 1/4 OF THE SE 1/4; SE 1/4 OF THE SE 1/4

DISTRICT INTERNAL
NOTICE #: T-2009-011

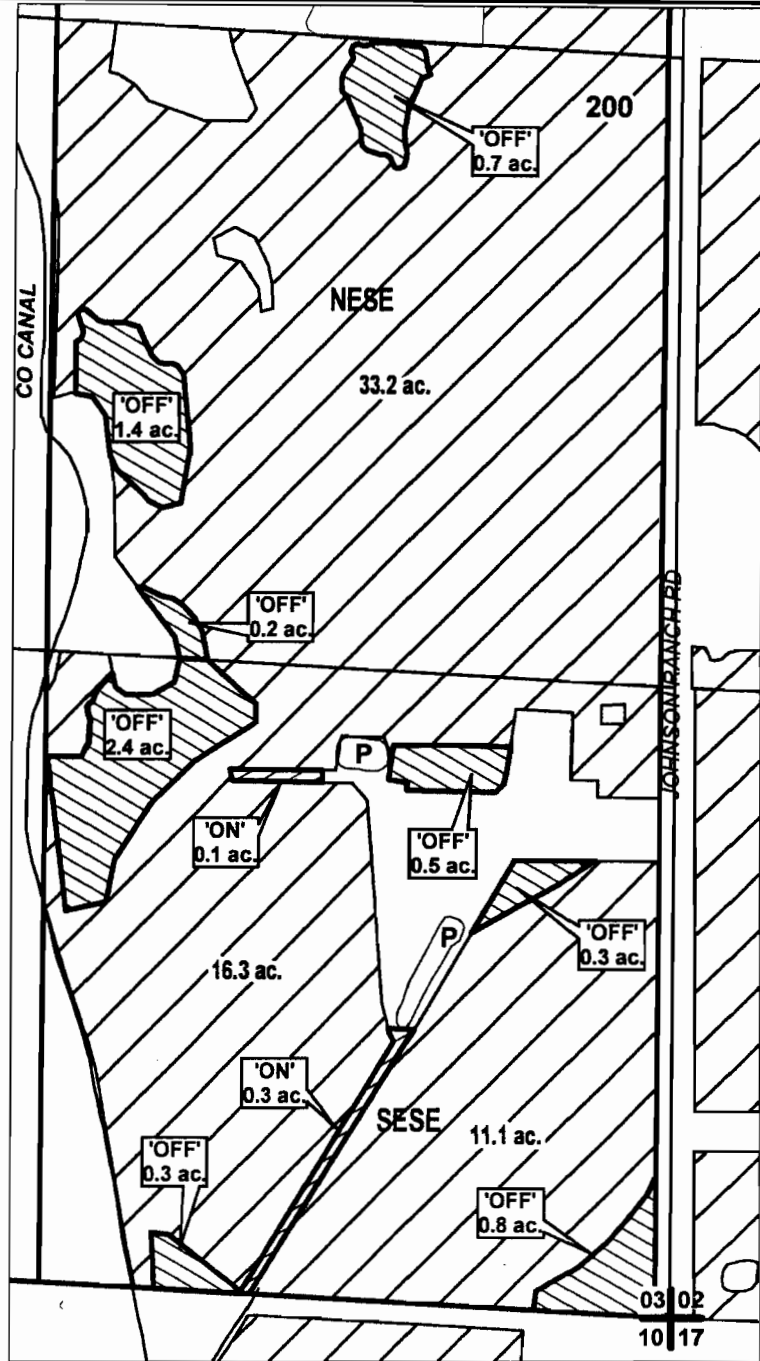

"OFF / ON" MAP 2 OF 2

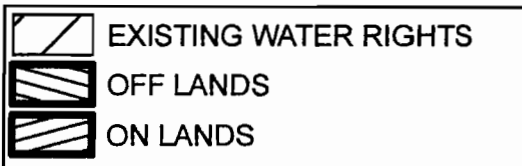

CENTRAL OREGON



IRRIGATION DISTRICT

APPLICATION FOR WATER RIGHTS TRANSFER

LARRY J. & KATHRYN E. WOGMAN / LARRY J. & KATHRYN E. WOGMAN

TAXLOT #: 200

10.8 ACRES

DATE: 02-17-09

FILE: E:\TRANSFER\WRTRANS08\171403_ESE



DESCHUTES COUNTY SEC.10 T17S R14E

SCALE - 1" = 400'



NE 1/4 OF THE NE 1/4; SE 1/4 OF THE NE 1/4

DISTRICT INTERNAL
NOTICE #: T-2009-017

	EXISTING WATER RIGHTS
	OFF LANDS
	ON LANDS

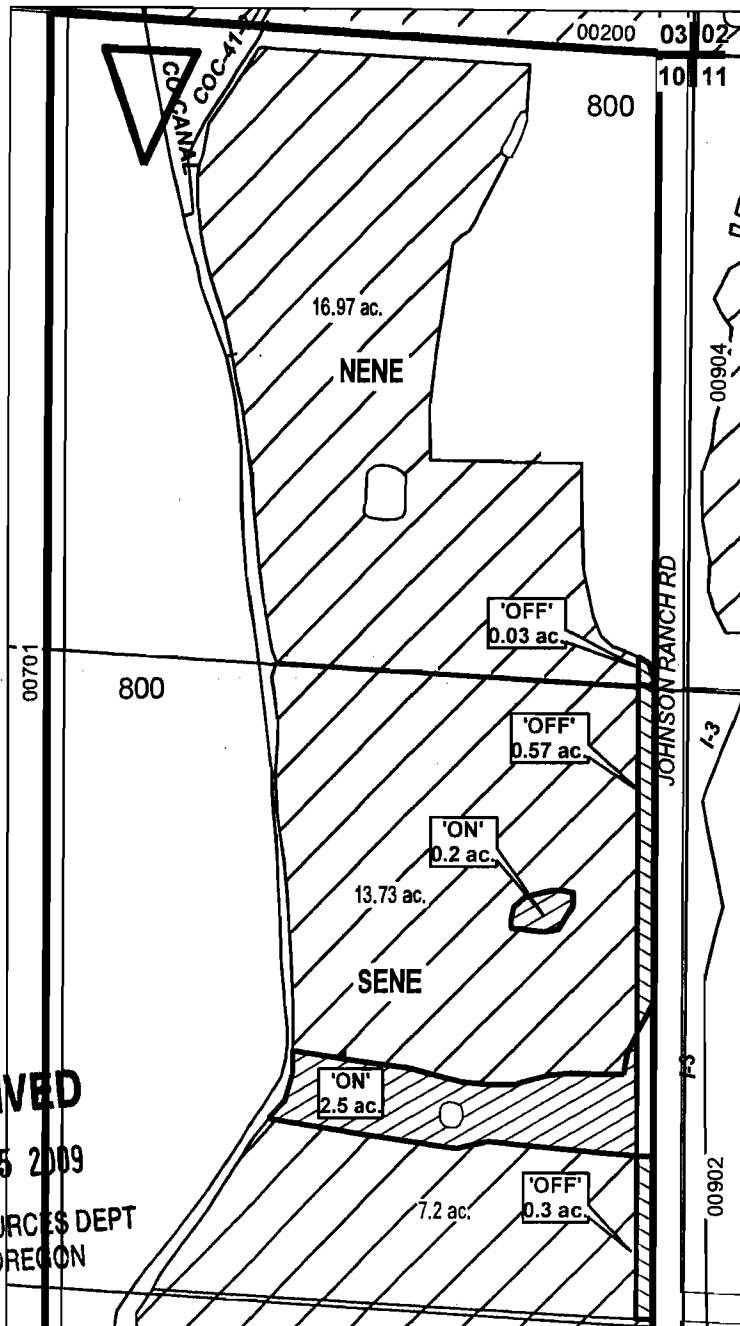

T 10913

RECEIVED

JUN 25 2009

WATER RESOURCES DEPT
SALEM, OREGON

"OFF / ON" MAP



APPLICATION FOR WATER RIGHTS TRANSFER
JEANNE R. MILTENBERGER,
TRUSTEE OF THE DONALD W. MILTENBERGER FAMILY TRUST /
JEANNE R. MILTENBERGER,
TRUSTEE OF THE DONALD W. MILTENBERGER FAMILY TRUST
TAXLOT #: 800
2.9 ACRES

DATE: 04-08-09

FILE: E:\TRANSFER\WRTRANS09\171410_E

DESCHUTES COUNTY SEC.10 T17S R14E

SCALE - 1" = 400'



SE 1/4 OF THE SE 1/4

DISTRICT INTERNAL
NOTICE #: T-2009-017

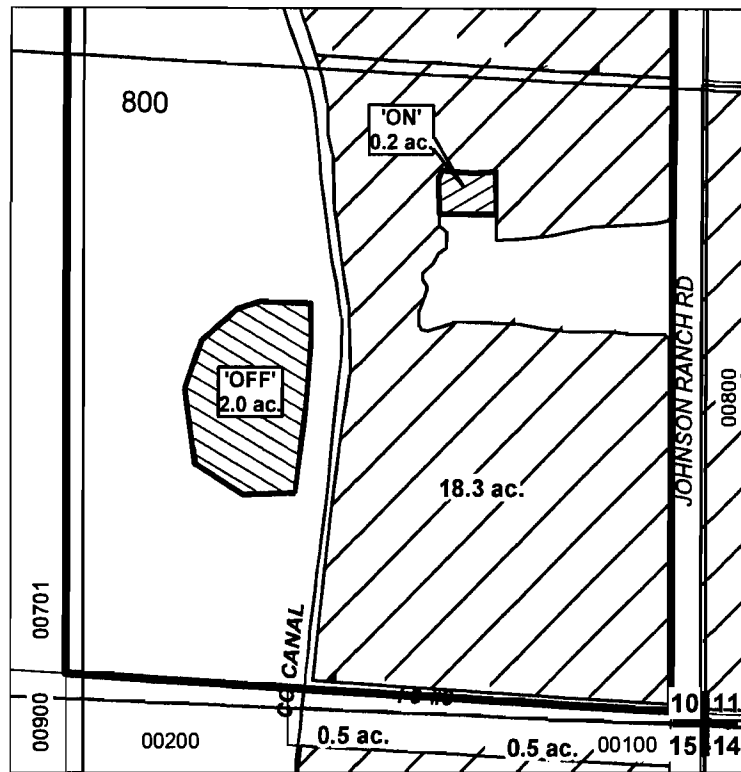

RECEIVED

JUN 25 2009

WATER RESOURCES DEPT
SALEM, OREGON

T 10913

"OFF / ON" MAP

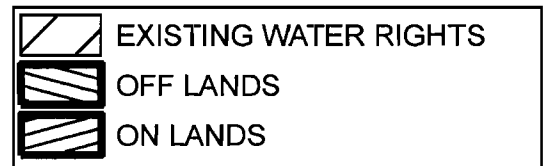

APPLICATION FOR WATER RIGHTS TRANSFER
JEANNE R. MILTENBERGER,
TRUSTEE OF THE DONALD W. MILTENBERGER FAMILY TRUST /
JEANNE R. MILTENBERGER,
TRUSTEE OF THE DONALD W. MILTENBERGER FAMILY TRUST
TAXLOT #: 800 **2.9 ACRES**

DATE: 04-08-09

FILE: E:\TRANSFER\WRTRANS09\171410_SESE

DESCHUTES COUNTY SEC.03 T18S R13E

SCALE - 1" = 400'



SW 1/4 OF THE NW 1/4

DISTRICT INTERNAL
NOTICE #: T-2009-014

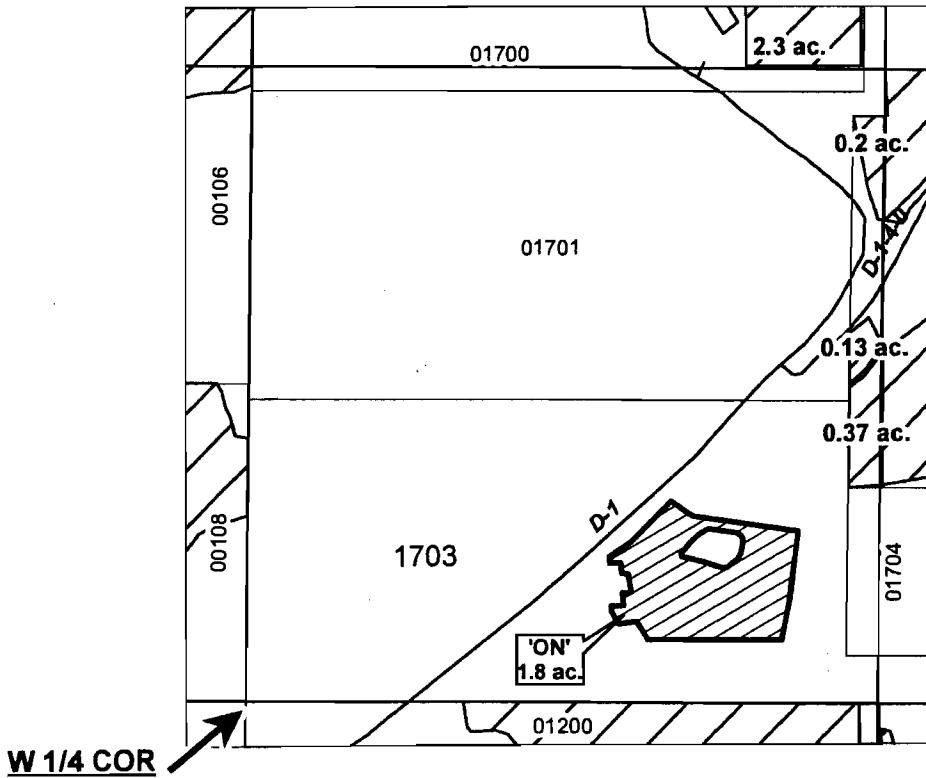

RECEIVED

JUN 25 2009

WATER RESOURCES DEPT
SALEM, OREGON

T 10913
T 10913
"ON" MAP

	EXISTING WATER RIGHTS
	'ON' LANDS



APPLICATION FOR WATER RIGHTS TRANSFER

COID / JENNIFER A. WILSON

TAXLOT #: 1703

1.8 ACRES

DATE: 02-18-09

FILE: E:\TRANSFER\WRTRANS09\XXXX

DESCHUTES COUNTY SEC.10 T18S R13E

SCALE - 1" = 400'



NE 1/4

DISTRICT INTERNAL
NOTICE #: T-2009-021

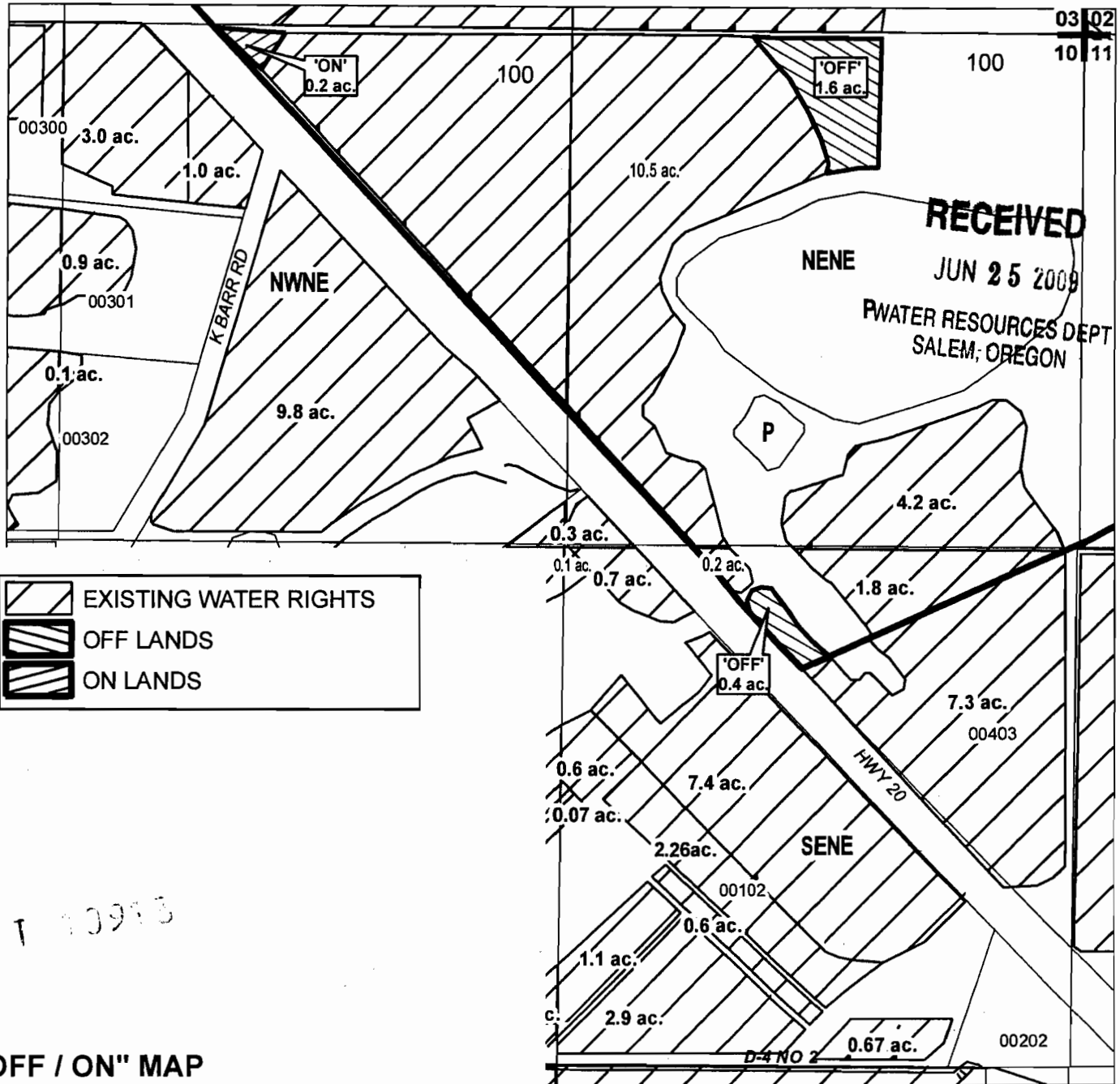

APPLICATION FOR WATER RIGHTS TRANSFER

TAFG INVESTMENTS, INC / TAFG INVESTMENTS, INC

TAXLOT #: 100

4.25 ACRES

DATE: 04-08-09

FILE: E:\TRANSFER\WR\TRANS09\181310_NE

