

DESCHUTES COUNTY SEC.22 T17S R12E

SCALE - 1" = 400'



NE 1/4 OF THE SW 1/4

DISTRICT INTERNAL
NOTICE #: T-2009-016

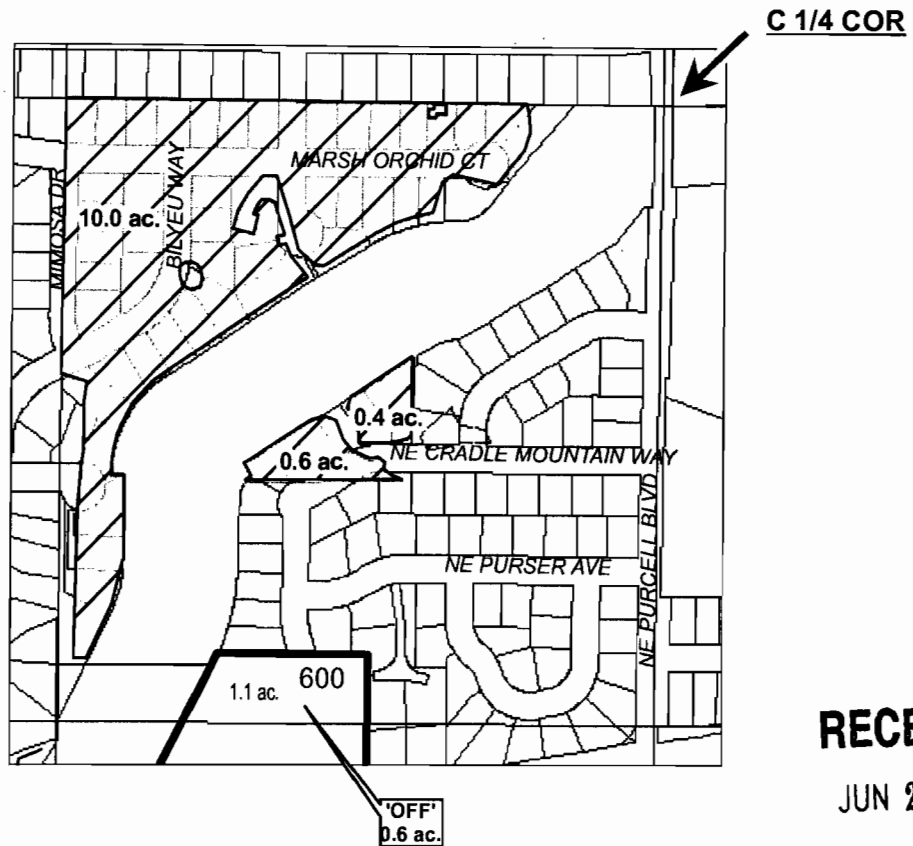

RECEIVED

JUN 25 2009

WATER RESOURCES DEPT
SALEM, OREGON

T 20992

"OFF" MAP



APPLICATION FOR WATER RIGHTS TRANSFER

COID / ALAN L. SCHWAB

TAXLOT #: 600

0.6 ACRES

DATE: 03-09-09

FILE: E:\TRANSFER\WRTRANS09\171222_NESW

DESCHUTES COUNTY SEC.22 T17S R12E

SCALE - 1" = 400'



NE 1/4 OF THE SW 1/4

DISTRICT INTERNAL
NOTICE #: T-2009-023

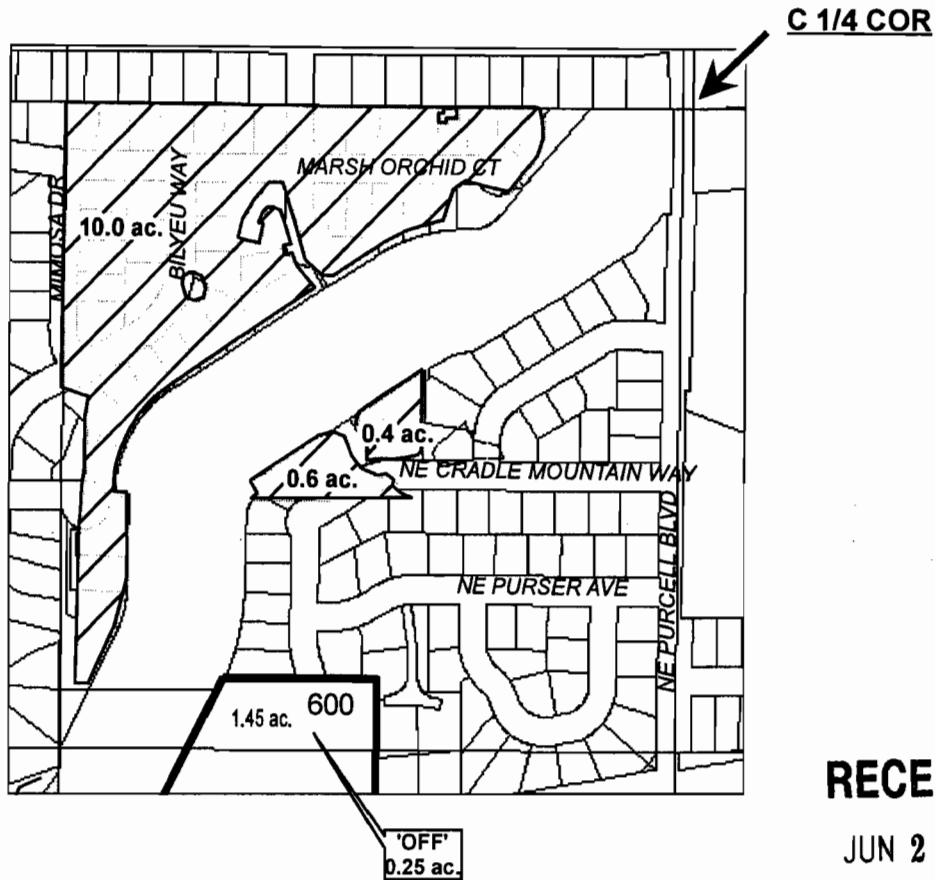

RECEIVED

JUN 25 2009

WATER RESOURCES DEPT
SALEM, OREGON

T 13342

"OFF" MAP

# ac.	'OFF' LAND PARCELS
# ac.	PARCELS W/ WATER RIGHTS



APPLICATION FOR WATER RIGHTS TRANSFER

COID / DONALD V. & NORMA M. WILFONG

TAXLOT #: 600

0.25 ACRES

DATE: 04-08-09

FILE: E:\TRANSFER\WRTRANS09\171222_NESW_023

DESCHUTES COUNTY SEC.22 T17S R12E

SCALE - 1" = 400'



NE 1/4 OF THE SW 1/4

DISTRICT INTERNAL
NOTICE #: T-2009-025

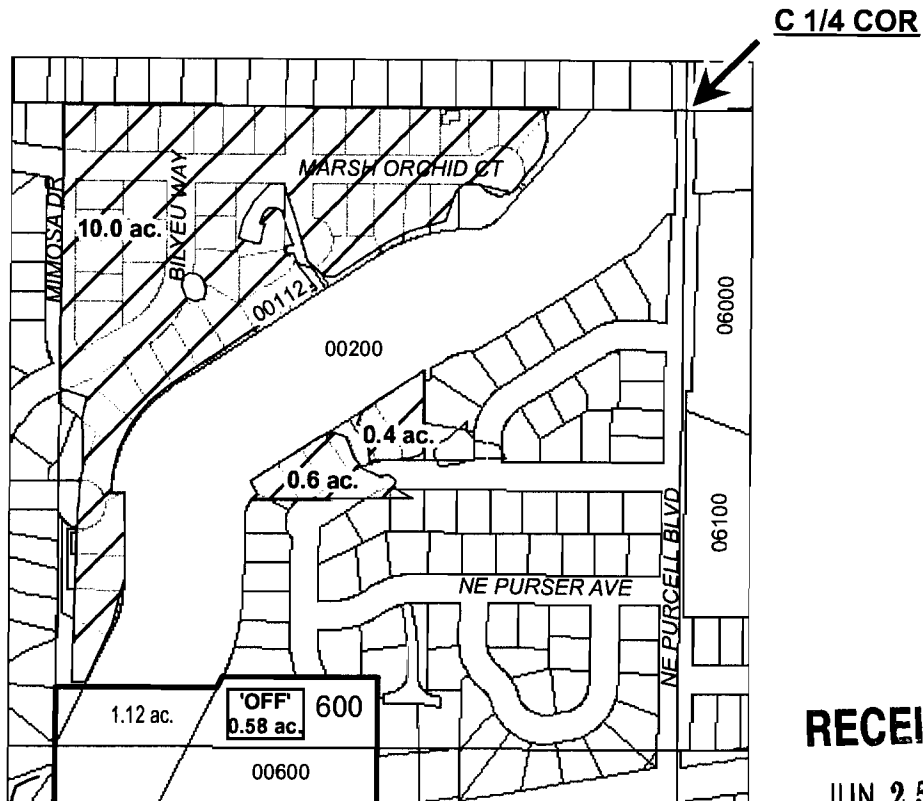

RECEIVED

JUN 25 2009

WATER RESOURCES DEPT
SALEM, OREGON

T 10912

"OFF" MAP

	EXISTING WATER RIGHTS
	'OFF' LAND PARCELS
	PARCELS W/ WATER RIGHTS



APPLICATION FOR WATER RIGHTS TRANSFER

COID / WILLIAM D. & COLLEEN M. FAULKNER

TAXLOT #: 600

0.58 ACRES

DATE: 05-07-09

FILE: E:\TRANSFER\WRTRANS09\171222_NESW_FLKNR

DESCHUTES COUNTY SEC.28 T17S R12E

SCALE - 1" = 400'



NE 1/4 OF THE SW 1/4

DISTRICT INTERNAL
NOTICE #: T-2009-025

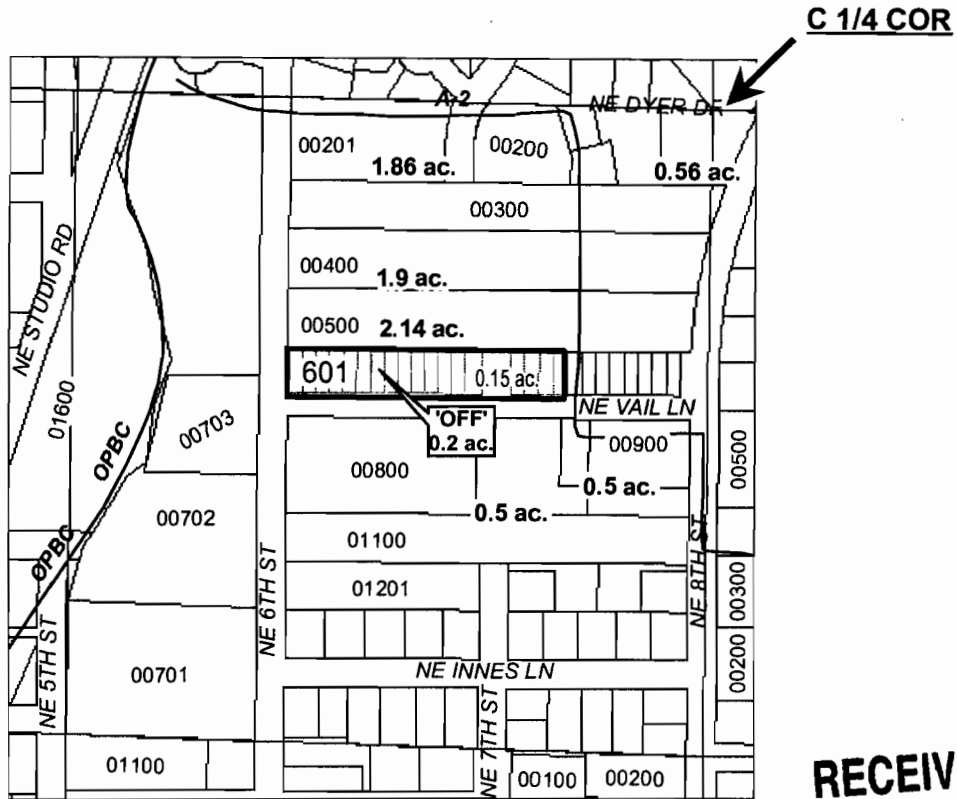

RECEIVED

JUN 25 2009

WATER RESOURCES DEPT
SALEM, OREGON

T 200912

"OFF" MAP

- # ac. 'OFF' LAND PARCELS
- # ac. PARCELS W/ WATER RIGHTS



APPLICATION FOR WATER RIGHTS TRANSFER

COID / WILLIAM D. & COLLEEN M. FAULKNER

TAXLOT #: 601

0.2 ACRES

DATE: 05-07-09

FILE: E:\TRANSFER\WRTRANS09\171228_NESW

DESCHUTES COUNTY SEC.28 T17S R13E

SCALE - 1" = 400'



SE 1/4 OF THE SE 1/4

DISTRICT INTERNAL
NOTICE #: T-2009-008

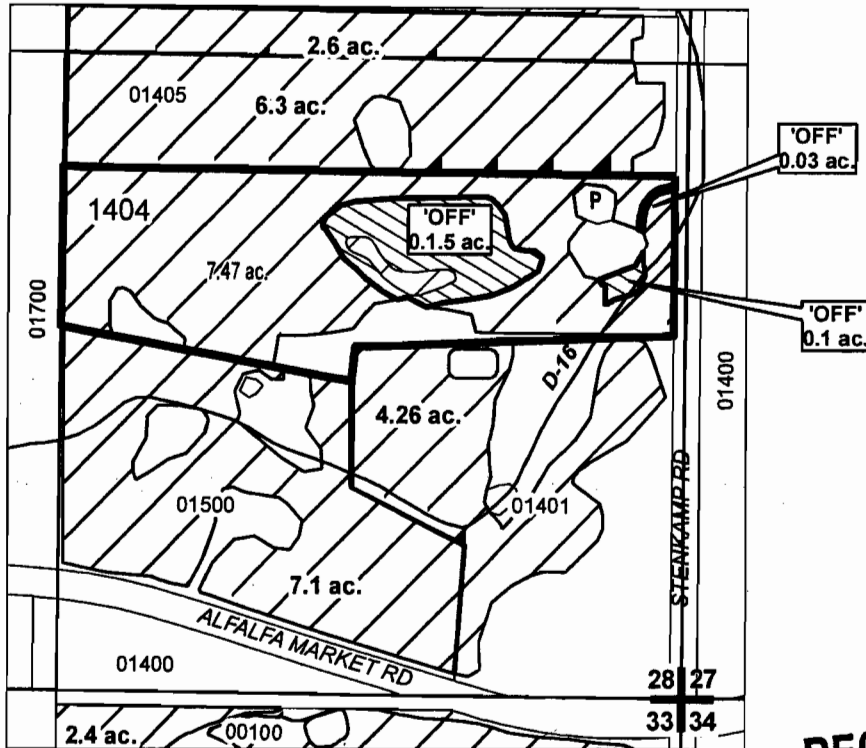

RECEIVED

JUN 25 2009
WATER RESOURCES DEPT
SALEM, OREGON

"OFF" MAP

	EXISTING WATER RIGHTS
	OFF LANDS



APPLICATION FOR WATER RIGHTS TRANSFER

COID / CHARLES C. & TESSA SWENSON

TAXLOT #: 1404

1.63 ACRES

DATE: 04-07-09

FILE: E:\TRANSFER\WRTRANS09\171328_SESE_OFF

DESCHUTES COUNTY SEC.11 T17S R14E

SCALE - 1" = 400'



NE 1/4 OF THE NW 1/4

DISTRICT INTERNAL
NOTICE #: T-2009-016

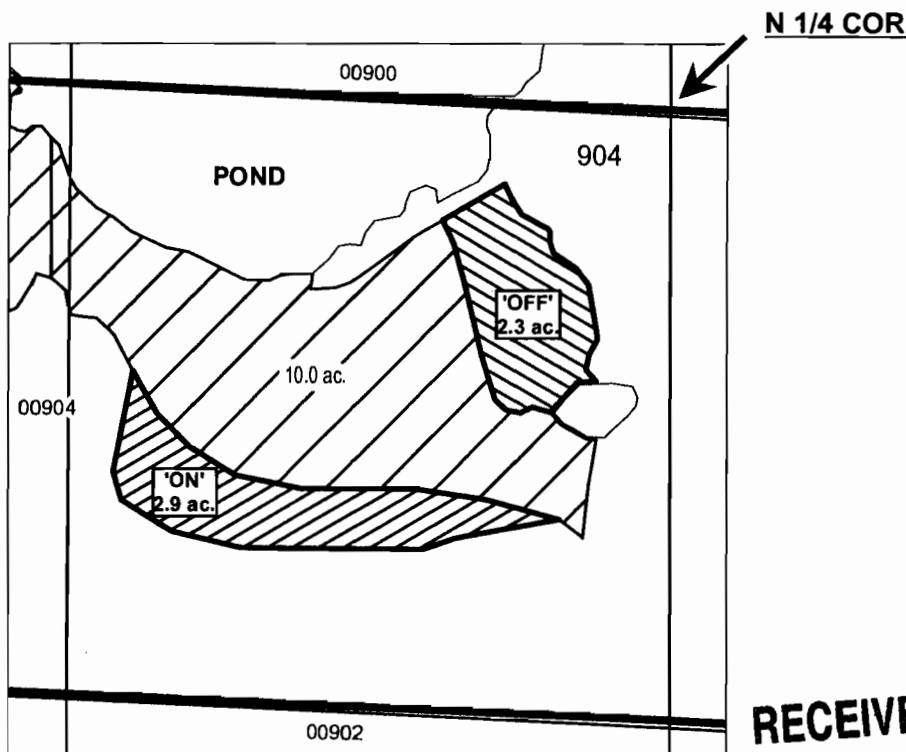



RECEIVED

JUN 25 2009

WATER RESOURCES DEPT
SALEM, OREGON

T 100902

"OFF / ON" MAP

-  EXISTING WATER RIGHTS
-  OFF LANDS
-  ON LANDS



APPLICATION FOR WATER RIGHTS TRANSFER

ALAN L. SCHWAB / ALAN L. SCHWAB; COID

TAXLOT #: 904

2.9 ACRES

DATE: 03-09-09

FILE: E:\TRANSFER\WRTRANS09171411_NEW

DESCHUTES COUNTY SEC.26 T17S R14E

SCALE - 1" = 400'



NE 1/4 OF THE NW 1/4

DISTRICT INTERNAL
NOTICE #: T-2009-008

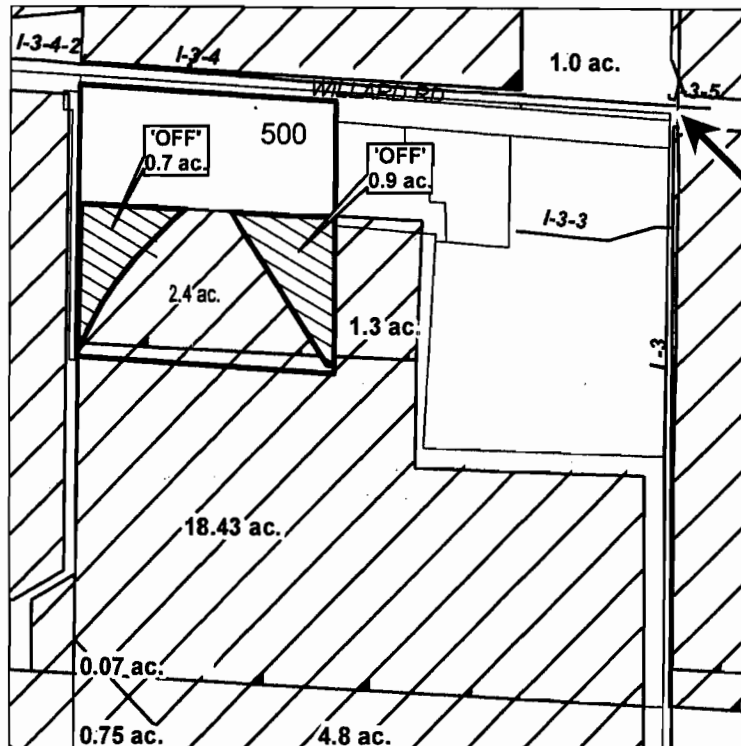

N 1/4 COR

RECEIVED

JUN 25 2009

WATER RESOURCES DEPT
SALEM, OREGON

T 10992

"OFF" MAP

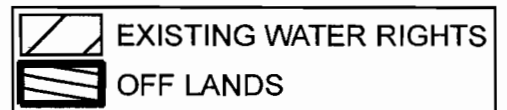

APPLICATION FOR WATER RIGHTS TRANSFER

ALFALFA GRANGE NO. 678 /

CHARLES C. & TESSA SWENSON (1.37 AC);

LESLIE R. & MARILYN C. CAMPBELL (0.23)

TAXLOT #: 500

1.6 ACRES

DATE: 02-03-09

FILE: E:\TRANSFER\WRTRANS09\XXXX



DESCHUTES COUNTY SEC.10 T18S R12E

RECEIVED

JUN 25 2009

SCALE - 1" = 400'

WATER RESOURCES DEPT
SALEM, OREGON



NW 1/4 OF THE NE 1/4; SW 1/4 OF THE NE 1/4

DISTRICT INTERNAL
NOTICE #: T-2009-008

N 1/4 COR

'OFF'
0.3 ac.
POND

'OFF'
1.2 ac.
POND

0.4 ac.

4.1 ac.

T 10912

"OFF" MAP

# ac.	'OFF' POND
	EXISTING WATER RIGHTS
# ac.	POND

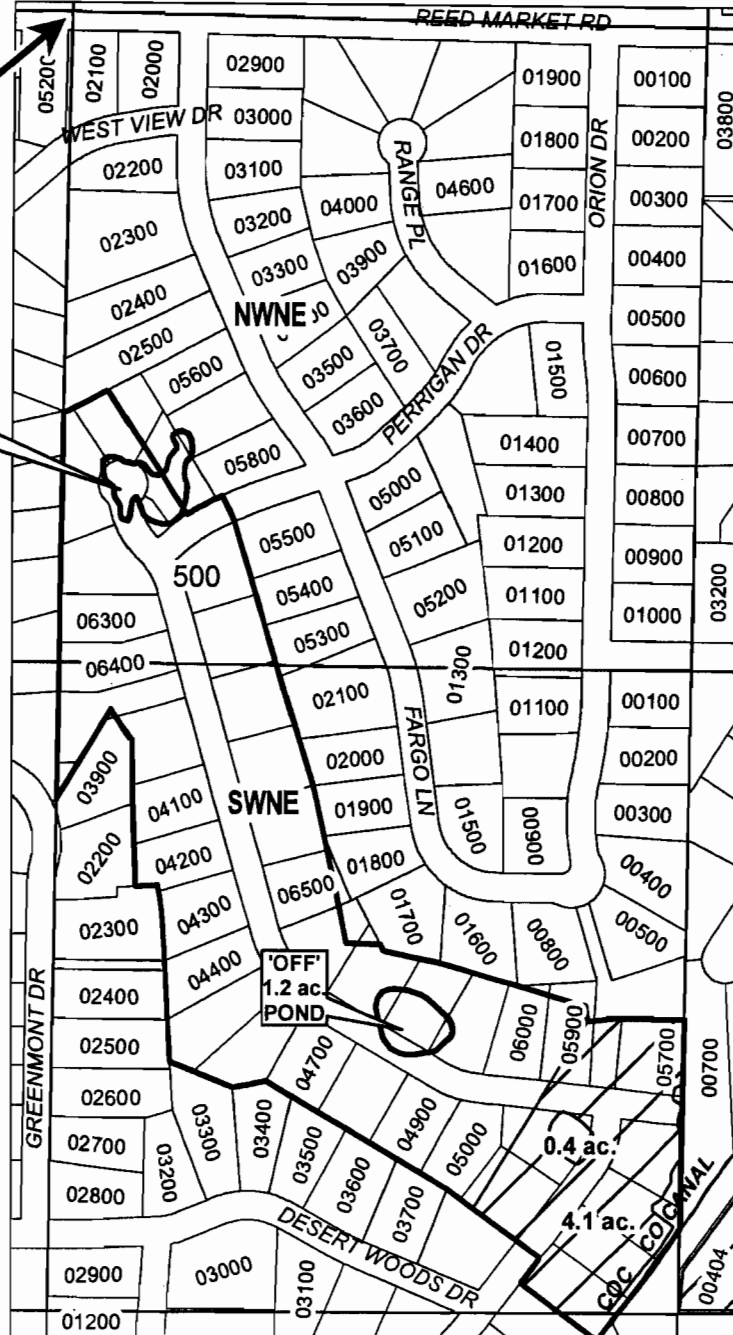

APPLICATION FOR WATER RIGHTS TRANSFER

COID/ JON & SHELLEY M. NAPIER

TAXLOT #: 500

1.5 ACRES

DATE: 04-07-09

FILE: E:\TRANSFER\WRTRANS09181210_500



DESCHUTES COUNTY SEC.04 T18S R13E

SCALE - 1" = 400'



RECEIVED

NW 1/4 OF THE SW 1/4; NE 1/4 OF THE SW 1/4

JUN 25 2009

DISTRICT INTERNAL
NOTICE #: T-2009-008

WATER RESOURCES DEPT
SALEM, OREGON

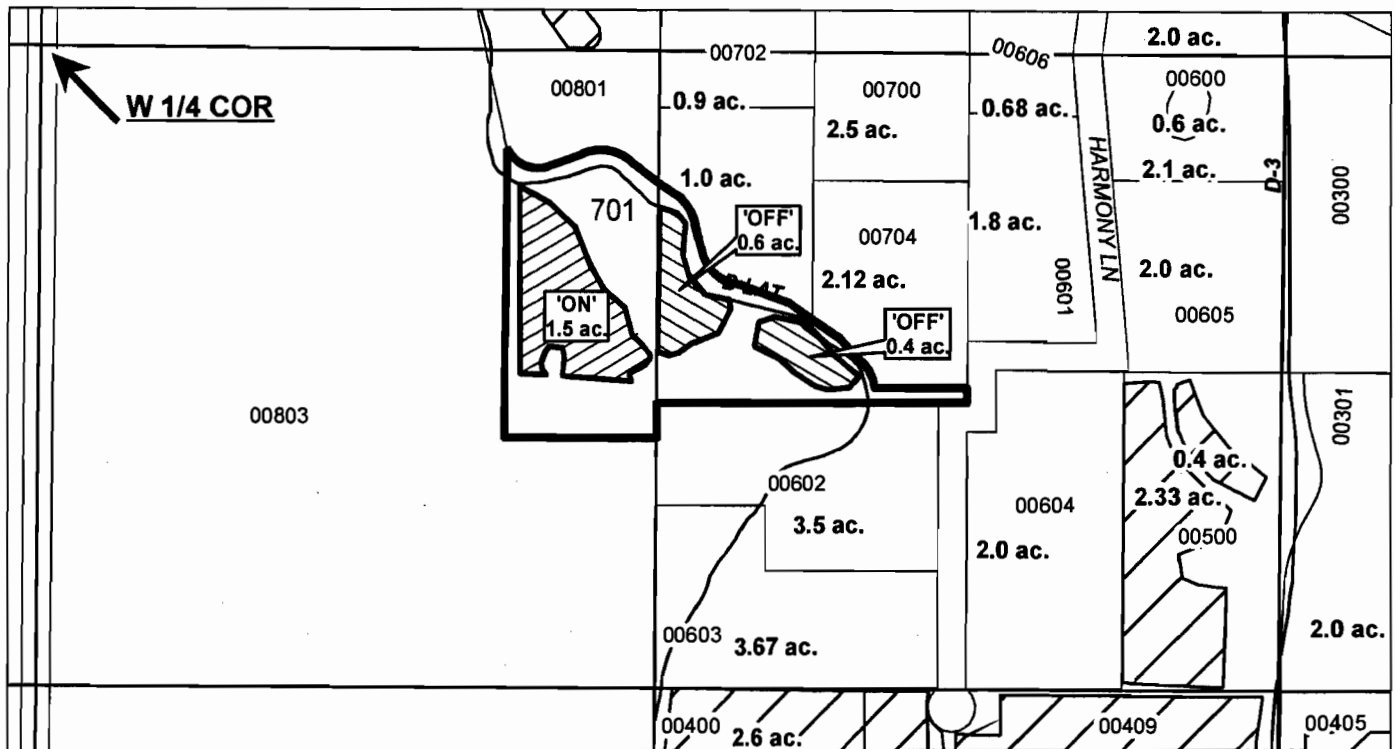

	EXISTING WATER RIGHTS
	OFF LANDS
	ON LANDS
	PARCELS W/ WATER RIGHTS

"OFF / ON" MAP



APPLICATION FOR WATER RIGHTS TRANSFER

LESLIE R. & MARILYN C. CAMPBELL/
LESLIE R. & MARILYN C. CAMPBELL (1.0)
COID (0.27); ALFALFA GRANGE NO. 678 (0.23)

TAXLOT #: 701

1.5 ACRES

DATE: 04-07-09

FILE: E:\TRANSFER\WRTRANS09\181304_NSW

DESCHUTES COUNTY SEC.28 T17S R13E

SCALE - 1" = 400'



SE 1/4 OF THE SE 1/4

DISTRICT INTERNAL
NOTICE #: T-2009-008

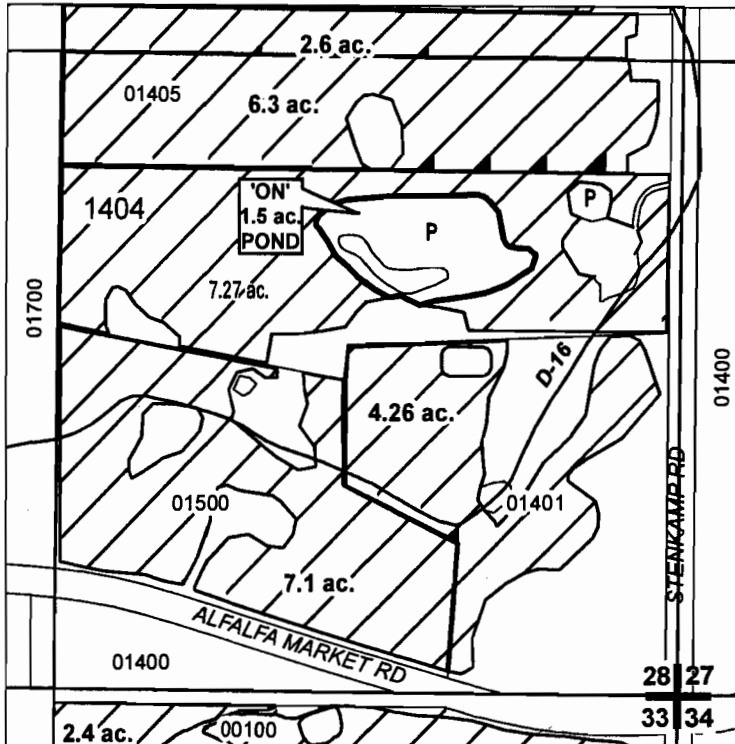



RECEIVED

JUN 25 2009

WATER RESOURCES DEPT
SALEM, OREGON

T 10912

	EXISTING WATER RIGHTS
	'ON' POND

"ON" MAP



APPLICATION FOR WATER RIGHTS TRANSFER

COID / JON & SHELLEY M. NAPIER

TAXLOT #: 1404

1.5 ACRES POND

DATE: 04-07-09

FILE: E:\TRANSFER\WRTRANS09\171328_SESE_POND

DESCHUTES COUNTY SEC.11 T17S R14E

SCALE - 1" = 400'



NE 1/4 OF THE NW 1/4

DISTRICT INTERNAL
NOTICE #: T-2009-016

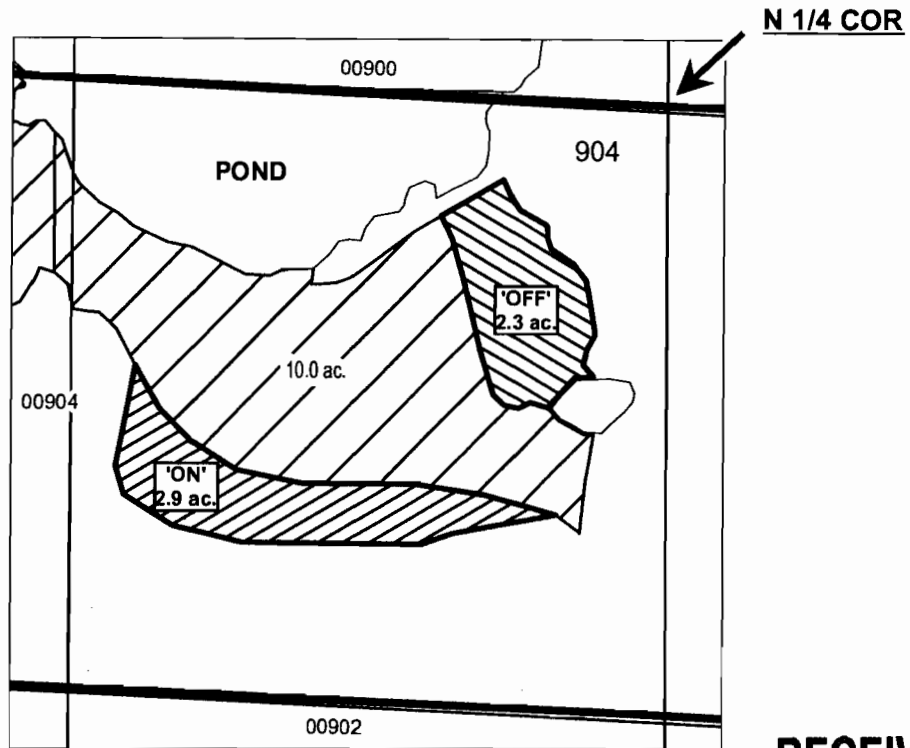

RECEIVED

JUN 25 2009

WATER RESOURCES DEPT
SALEM, OREGON

	EXISTING WATER RIGHTS
	OFF LANDS
	ON LANDS

T 10912

"OFF / ON" MAP



APPLICATION FOR WATER RIGHTS TRANSFER

ALAN L. SCHWAB / ALAN L. SCHWAB; COID

TAXLOT #: 904

2.9 ACRES

DATE: 03-09-09

FILE: E:\TRANSFER\WRTRANS09\171411_NENW

DESCHUTES COUNTY SEC.24 T17S R14E

SCALE - 1" = 400'



NW 1/4 OF THE SW 1/4

DISTRICT INTERNAL
NOTICE #: T-2009-008

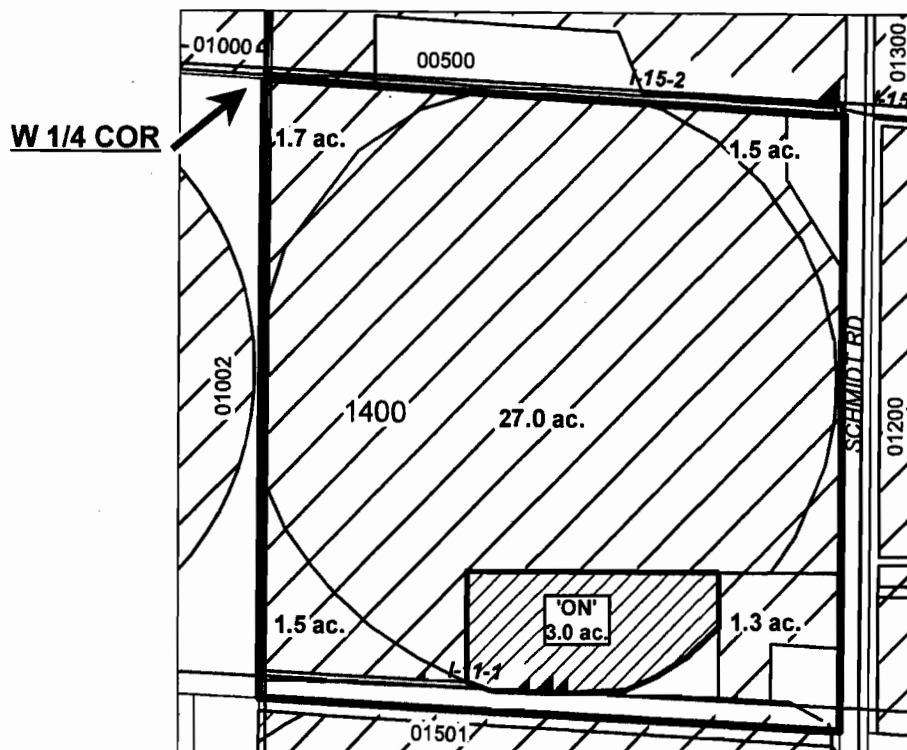

RECEIVED

JUN 25 2009

WATER RESOURCES DEPT
SALEM, OREGON



"ON" MAP

T 2009-008



APPLICATION FOR WATER RIGHTS TRANSFER

CHARLES C. & TESSA SWENSON /
COID (1.63); ALFALFA GRANGE NO. 678 (1.37)

TAXLOT #: 1400

3.0 ACRES

DATE: 04-08-09

FILE: E:\TRANSFER\WRTRANS09\171424_NWSW

DESCHUTES COUNTY SEC.03 T18S R12E

SCALE - 1" = 400'



SE 1/4 OF THE NW 1/4

DISTRICT INTERNAL
NOTICE #: T-2009-023

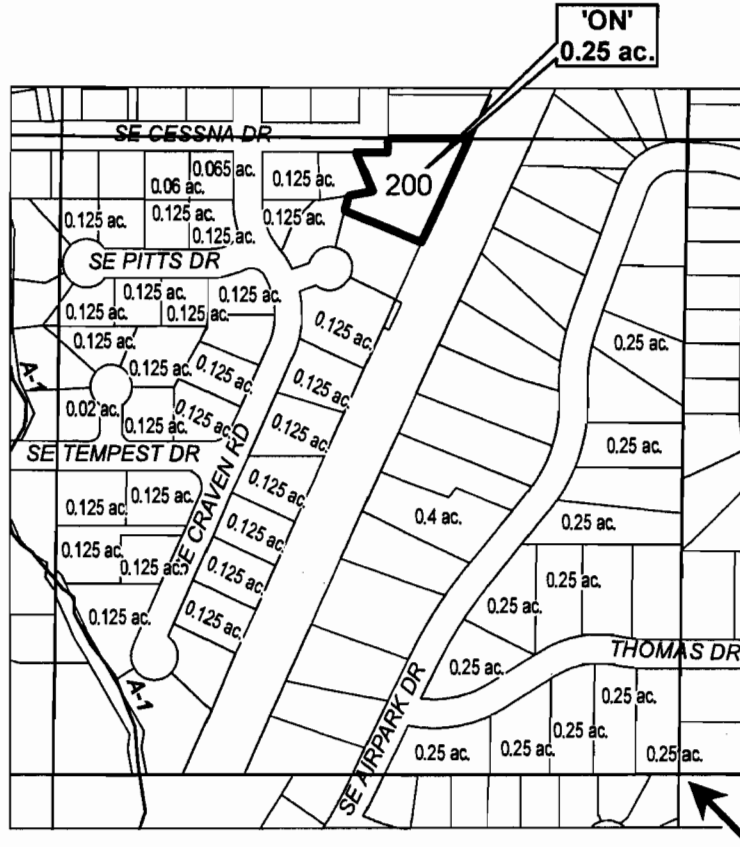

RECEIVED

JUN 25 2009

WATER RESOURCES DEPT
SALEM, OREGON

C 1/4 COR

T 20912

"ON" MAP

# ac.	'OFF' LAND PARCELS
# ac.	PARCELS W/ WATER RIGHTS



APPLICATION FOR WATER RIGHTS TRANSFER

COID / DONALD V. & NORMA M. WILFONG

TAXLOT #: 200

0.25 ACRES

DATE: 04-09-09

FILE: E:\TRANSFER\WRTRANS09\181203_SENW

DESCHUTES COUNTY SEC.04 T18S R13E

SCALE - 1" = 400'



NW 1/4 OF THE SW 1/4; NE 1/4 OF THE SW 1/4

RECEIVED

DISTRICT INTERNAL
NOTICE #: T-2009-008

JUN 25 2009
WATER RESOURCES DEPT
SALEM, OREGON

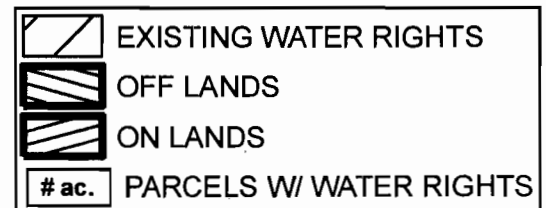
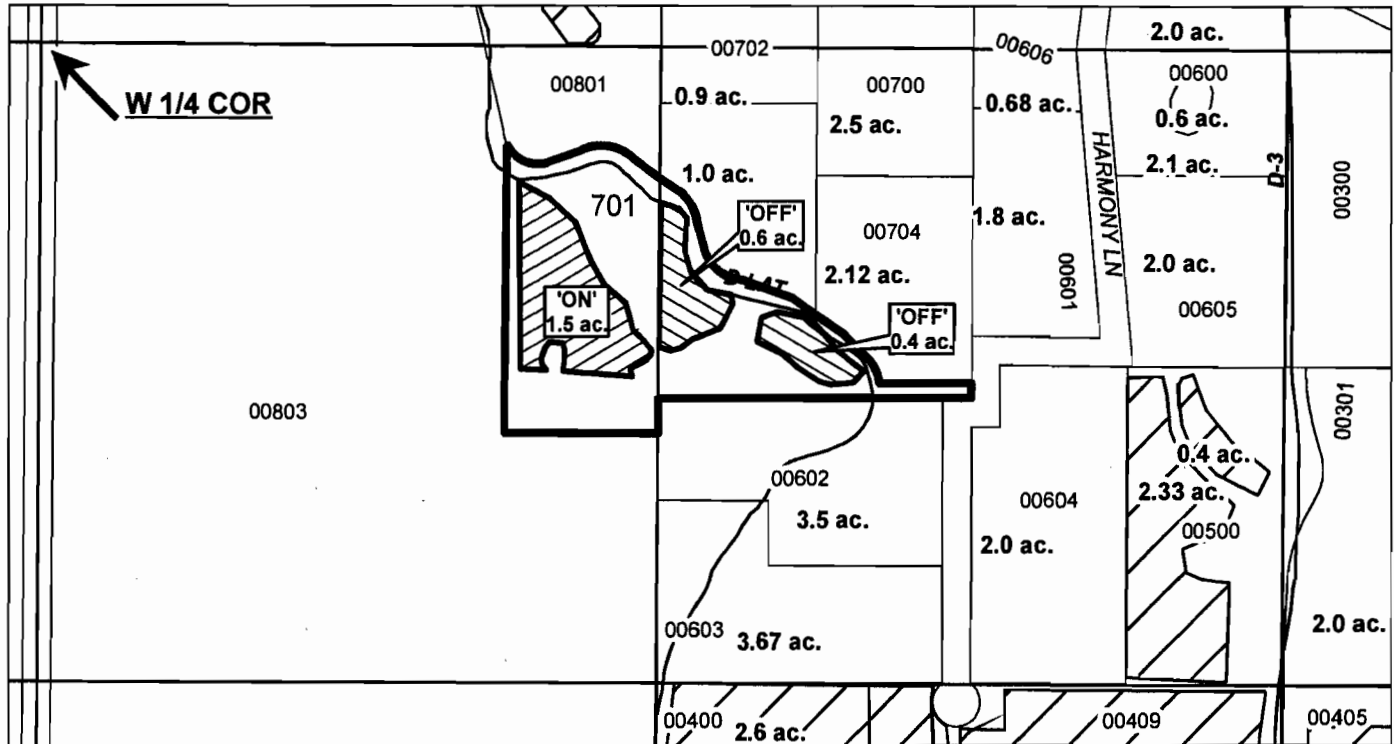

"OFF / ON" MAP



APPLICATION FOR WATER RIGHTS TRANSFER

LESLIE R. & MARILYN C. CAMPBELL/
LESLIE R. & MARILYN C. CAMPBELL (1.0)
COID (0.27); ALFALFA GRANGE NO. 678 (0.23)

TAXLOT #: 701

1.5 ACRES

DATE: 04-07-09

FILE: E:\TRANSFER\WRTRANS09\181304_NSW

DESCHUTES COUNTY SEC.10 T18S R13E

SCALE - 1" = 400'



NE 1/4 OF THE SE 1/4

DISTRICT INTERNAL
NOTICE #: T-2009-025

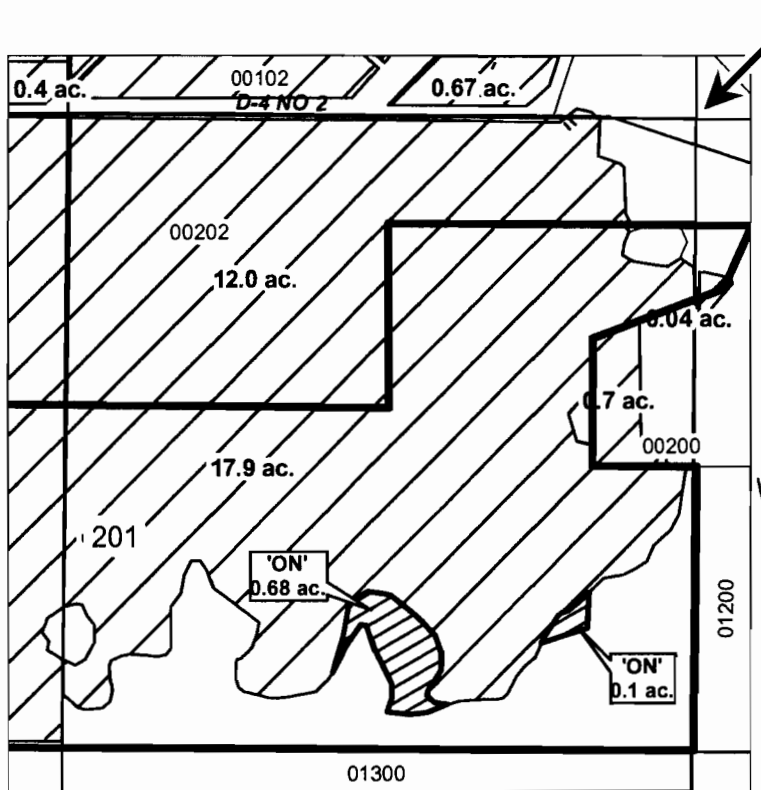



E 1/4 COR

RECEIVED

JUN 25 2009

WATER RESOURCES DEPT
SALEM, OREGON

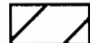
T-2009-025

	EXISTING WATER RIGHTS
	ON LANDS

"ON" MAP



APPLICATION FOR WATER RIGHTS TRANSFER

COID / WILLIAM D. & COLLEEN M. FAULKNER

TAXLOT #: 201

0.78 ACRES

DATE: 05-07-09

FILE: E:\TRANSFER\WRTRANS09\181310_NESE