

Attachment C

Map of Proposed Place of Use and Changed/Additional Points of Appropriation

T 10916

RECEIVED

JUN 29 2009

**WATER RESOURCES DEPT
SALEM, OREGON**

From: Kelly Starnes [mailto:starnepk@wrd.state.or.us]
Sent: Monday, June 15, 2009 8:03 AM
To: Mike Reynolds
Subject: RE: Avion - Map Waiver

Mike –

I have reviewed the maps and the Department can accept them as part of the permit amendment application.

Please include a copy of this e-mail with the maps and permit amendment application.

Kelly

From: Mike Reynolds [mailto:MReynolds@gsiwatersolutions.com]
Sent: Friday, June 12, 2009 3:30 PM
To: Kelly Starnes
Cc: Adam Sussman
Subject: Avion - Map Waiver

Hello Kelly,

As we just discussed by phone, attached please find a scanned copy of the maps that we would like to use from the COBU for permit G-12788. We will be submitting an application for a permit amendment, and we have another map showing the proposed POU and Wells 1 and 2, but we also need to show the POAs that were added to Permit G-10000 by permit amendment T-7778. So, we would like to ask for a map waiver so that we can use these existing COBU maps to show some of the POAs. Would you please send me an e-mail approving this request for a map waiver? If you have any questions, please call me at 503-799-3535.

Mike Reynolds
Water Resources Consultant
GSI Water Solutions, Inc.
Phone: 503-799-3535

RECEIVED
JUN 29 2009
WATER RESOURCES DEPT
SALEM, OREGON

T 10918



AVION WATER CO, INC.

AUTHORIZED AND CHANGED POINTS OF APPROPRIATION
AND AUTHORIZED AND PROPOSED PLACE OF USE
PERMIT G-10000
APPLICATION G-10440

1 of 1

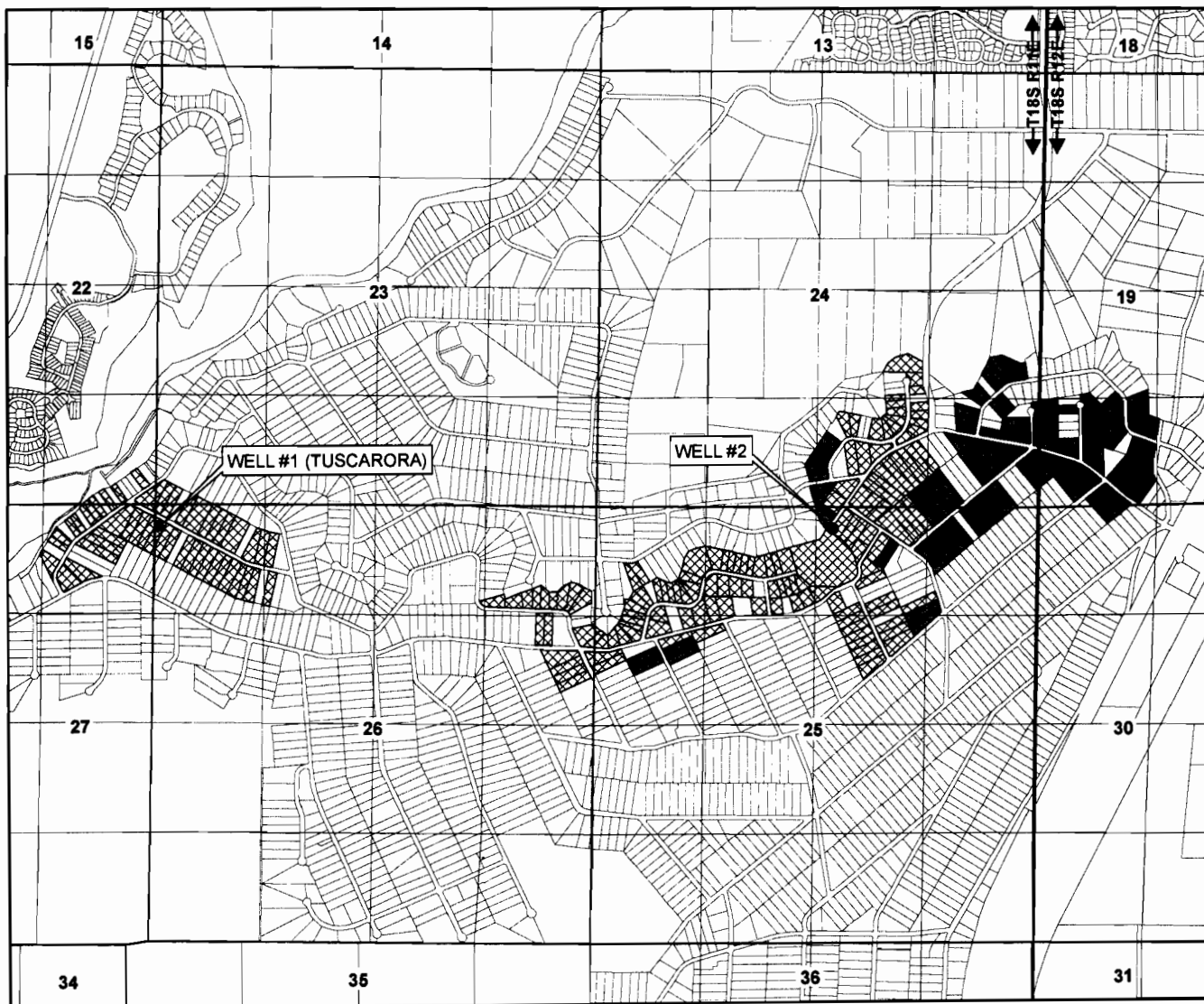

1 inch equals 2,000 feet
0 500 1,000 2,000 Feet

DRAWN BY: TANNER LEMMON
AVION WATER GIS DEPARTMENT
APRIL, 2009

DISCLAIMER:
This map was prepared for the purpose of identifying the location of water rights only and is not intended to provide legal dimensions or locations of property ownership lines.

- Authorized Point of Appropriation
- ▲ Changed Point of Appropriation
- ▨ Permitted Lots (181 Families)
- Additional Lots (100 Families)

AUTHORIZED

WELL #2 -
NW 1/4, NE 1/4 of
Section 25, T 18 S, R 11 E,
WM - 250' South and 200'
East from the North 1/4 corner of
Section 25
181125A008800

WELL DESCRIPTIONS

CHANGED

WELL #1 (TUSCARORA) -
NW 1/4, NW 1/4 of
Section 26, T 18 S, R 11 E,
WM - 228' South and 30'
East from the NW corner of
Section 26
181126B006800

RECEIVED

JUN 29 2009

**WATER RESOURCES DEPT
SALEM, OREGON**

T 10918



AVION WATER CO, INC.

CLAIM OF BENEFICIAL USE - WELL LOCATION MAP

1 of 6

Application G-12924, Permit G-12788
Permit Amendments T-7778; T-10407
Deschutes County

T17S R12E

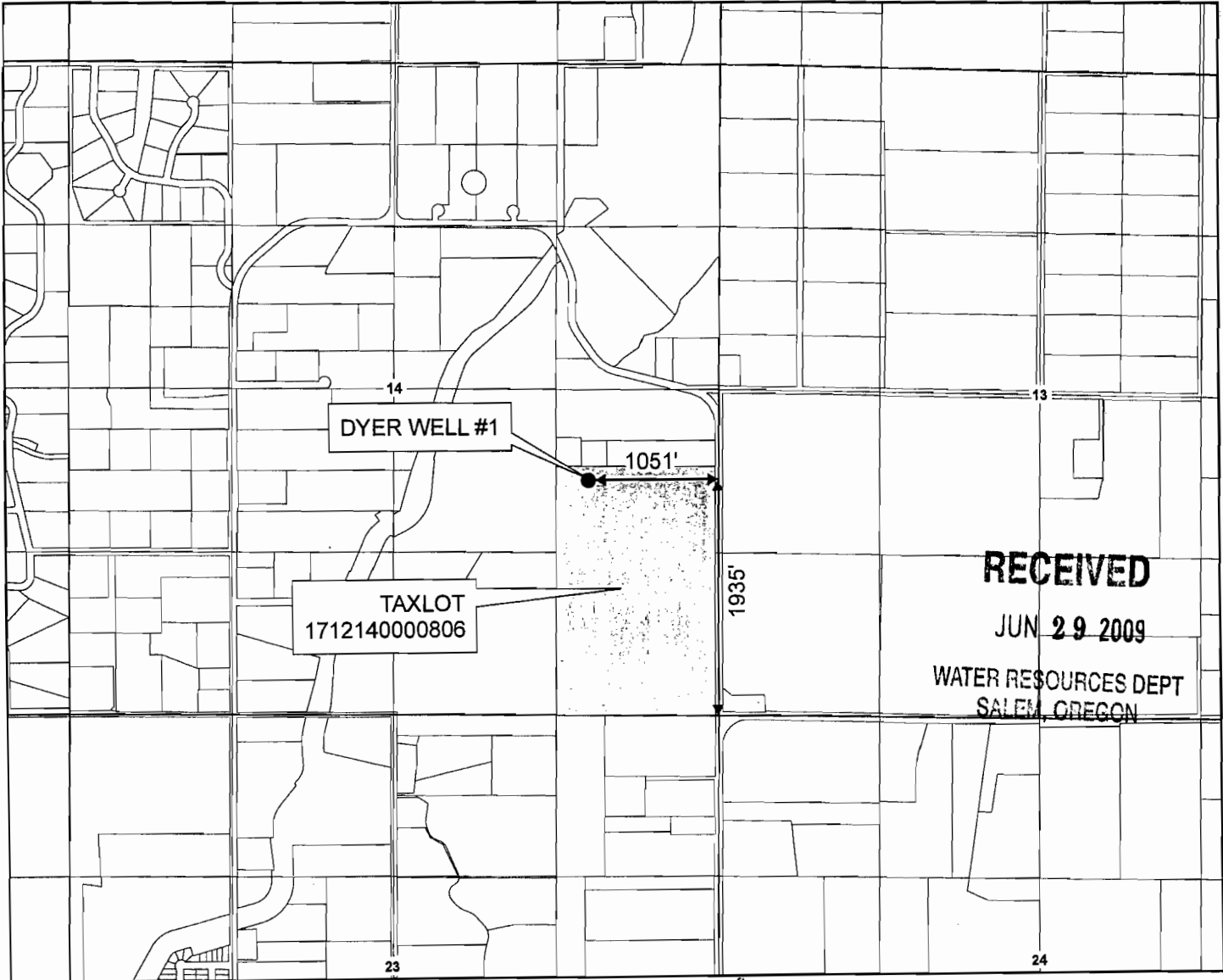

RECEIVED

JUN 29 2009

WATER RESOURCES DEPT
SALEM, OREGON

1 inch equals 1,320 feet

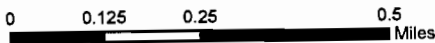

DRAWN BY: TANNER LEMMON
AVION WATER GIS DEPARTMENT
MARCH, 2008

DISCLAIMER:
This map was prepared for the purpose of identifying the location of water rights only and is not intended to provide legal dimensions or locations of property ownership lines.

Legend

- POINT OF APPROPRIATION
- WELL SITE

WELL DESCRIPTION

DYER WELL # 1 -
NE 1/4, SE 1/4 of
Section 14, T 17 S, R 12 E,
WM - 1935' North and 1051'
West from the SE corner of
Section 14
Taxlot - 1712140000806

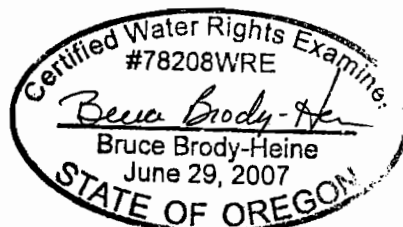

EXPIRES: 12/31/09

NOTES:

Measuring devices:
Refer to Attachment 6

Conveyance System:
Refer to the overview map in
Attachment 1

Base Layer:
Deschutes County Taxlot Shapefile
Projected Coordinate System :
NAD 1983 StatePlane Oregon South
Geographic Coordinate System :
GCS North American 1983

T 10998



AVION WATER CO, INC.

CLAIM OF BENEFICIAL USE - WELL LOCATION MAP

2 of 6

Application G-12924, Permit G-12788
Permit Amendments T-7778; T-10407
Deschutes County

T18S R12E

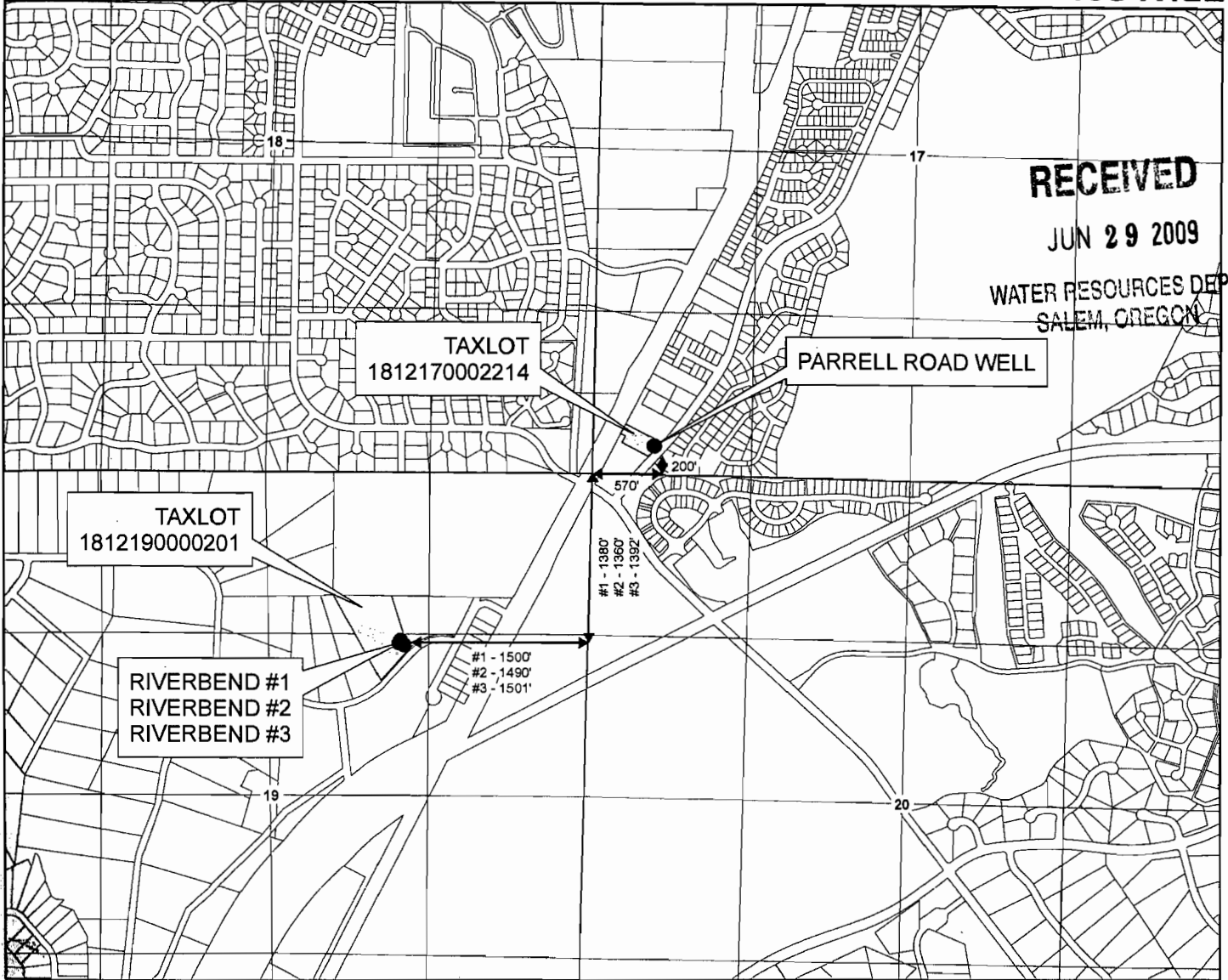

RECEIVED

JUN 29 2009

WATER RESOURCES DEPT
SALEM, OREGON

1 inch equals 1,320 feet

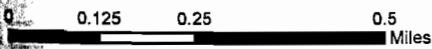

DRAWN BY: TANNER LEMMON
AVION WATER GIS DEPARTMENT
MARCH, 2008

DISCLAIMER:
This map was prepared for the purpose of identifying the location of water rights only and is not intended to provide legal dimensions or locations of property ownership lines.

Legend

- POINTS OF APPROPRIATION
- WELL SITES

WELL DESCRIPTION

PARRELL ROAD WELL -
SW 1/4, SW 1/4 of
Section 17, T 18 S, R 12 E,
WM - 200' North and 570'
East from the SW corner of
Section 17
Taxlot - 1812170002214

RIVERBEND #2 (WELL B-2) -
SW 1/4, NE 1/4 of
Section 19, T 18 S, R 12 E,
WM - 1360' South and 1490'
West from the NE corner of
Section 19
Taxlot - 1812190000201

RIVERBEND #1 (WELL 5) -
SW 1/4, NE 1/4 of
Section 19, T 18 S, R 12 E,
WM - 1380' South and 1500'
West from the NE corner of
Section 19
Taxlot - 1812190000201

RIVERBEND #3 -
SW 1/4, NE 1/4 of
Section 19, T 18 S, R 12 E,
WM - 1392' South and 1501'
West from the NE corner of
Section 19
Taxlot - 1812190000201

NOTES:

Measuring devices:
Refer to Attachment 6

Conveyance System:
Refer to the overview map in
Attachment 1

Base Layer:
Deschutes County Taxlot Shapefile
Projected Coordinate System :
NAD 1983 StatePlane Oregon South
Geographic Coordinate System :
GCS North American 1983

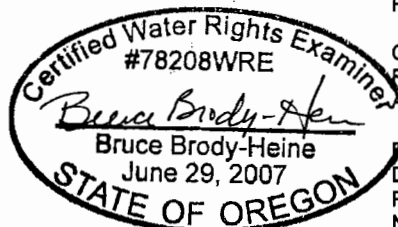

EXPIRES: 12/31/09

19918



AVION WATER CO, INC.
CLAIM OF BENEFICIAL USE - WELL LOCATION MAP

3 of 6

Application G-12924, Permit G-12788
 Permit Amendments T-7778; T-10407
 Deschutes County

T18S R12E

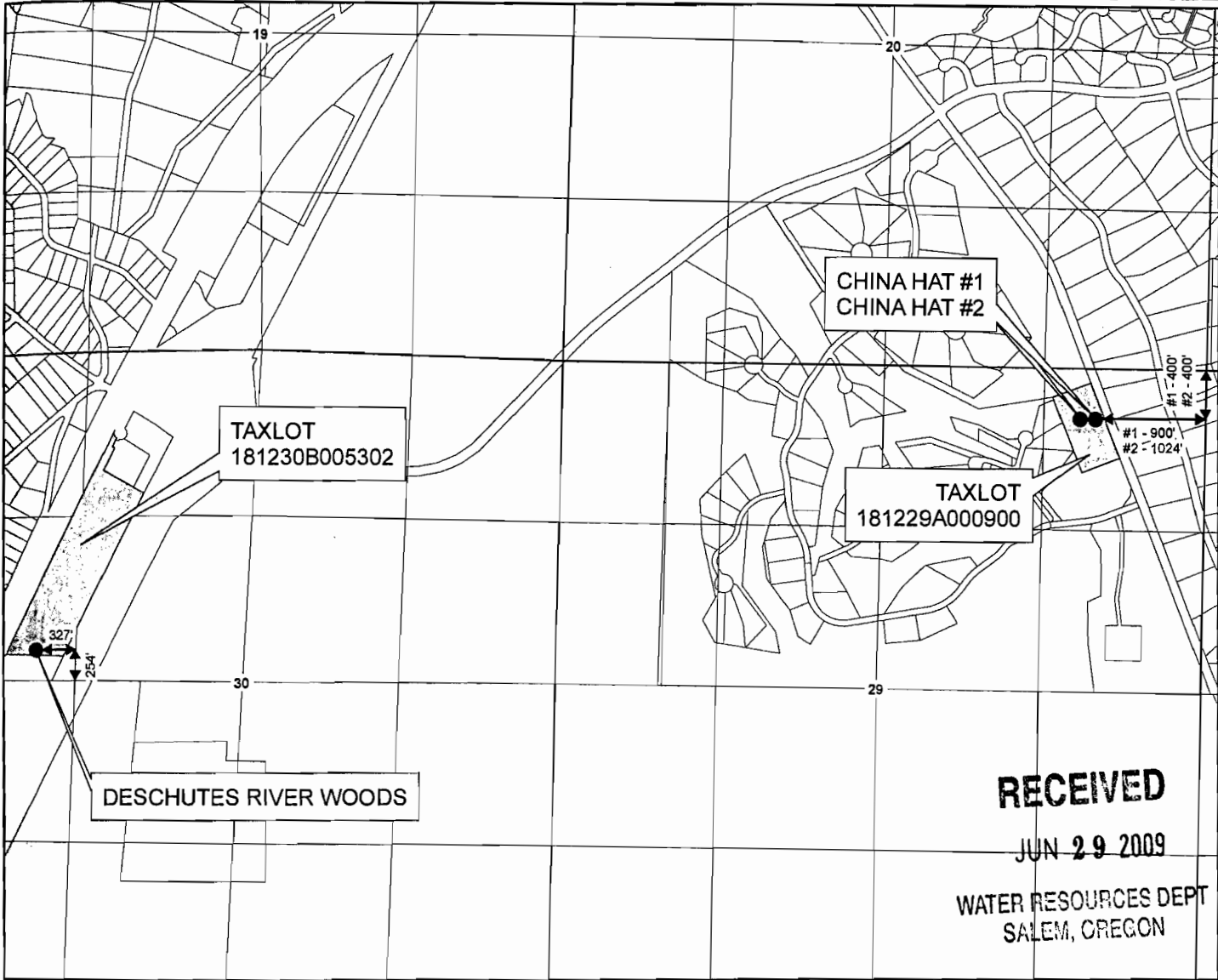

1 Inch equals 1,320 feet

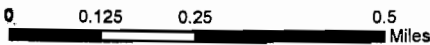

DRAWN BY: TANNER LEMMON
 AVION WATER GIS DEPARTMENT
 MARCH, 2008

DISCLAIMER:
 This map was prepared for the purpose of identifying the location of water rights only and is not intended to provide legal dimensions or locations of property ownership lines.

Legend

- POINTS OF APPROPRIATION
- WELL SITES

WELL DESCRIPTION

DESCHUTES RIVER WOODS -
 SW 1/4, NW 1/4 of
 Section 30, T 18 S, R 12 E,
 WM - 254' North and 327'
 West from the SE corner of
 SW 1/4, NW 1/4, Section 30
 Taxlot - 181230B005302

CHINA HAT #2 -
 NE 1/4, NE 1/4 of
 Section 29, T 18 S, R 12 E,
 WM - 400' South and 1024'
 West from the NE corner of
 Section 29
 Taxlot - 181229A000900

CHINA HAT WELL #1 -
 NE 1/4, NE 1/4 of
 Section 29, T 18 S, R 12 E,
 WM - 400' South and 900'
 West from the NE corner of
 Section 29
 Taxlot - 181229A000900

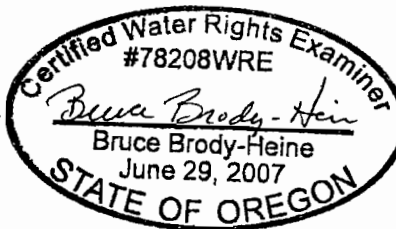

EXPIRES: 12/31/09

T 10918

NOTES:

Measuring devices:
 Refer to Attachment 6

Conveyance System:
 Refer to the overview map in
 Attachment 1

Base Layer:
 Deschutes County Taxlot Shapefile
 Projected Coordinate System :
 NAD 1983 StatePlane Oregon South
 Geographic Coordinate System :
 GCS North American 1983



AVION WATER CO, INC.

CLAIM OF BENEFICIAL USE - WELL LOCATION MAP

4 of 6

Application G-12924, Permit G-12788
Permit Amendments T-7778; T-10407
Deschutes County

T18S R12E

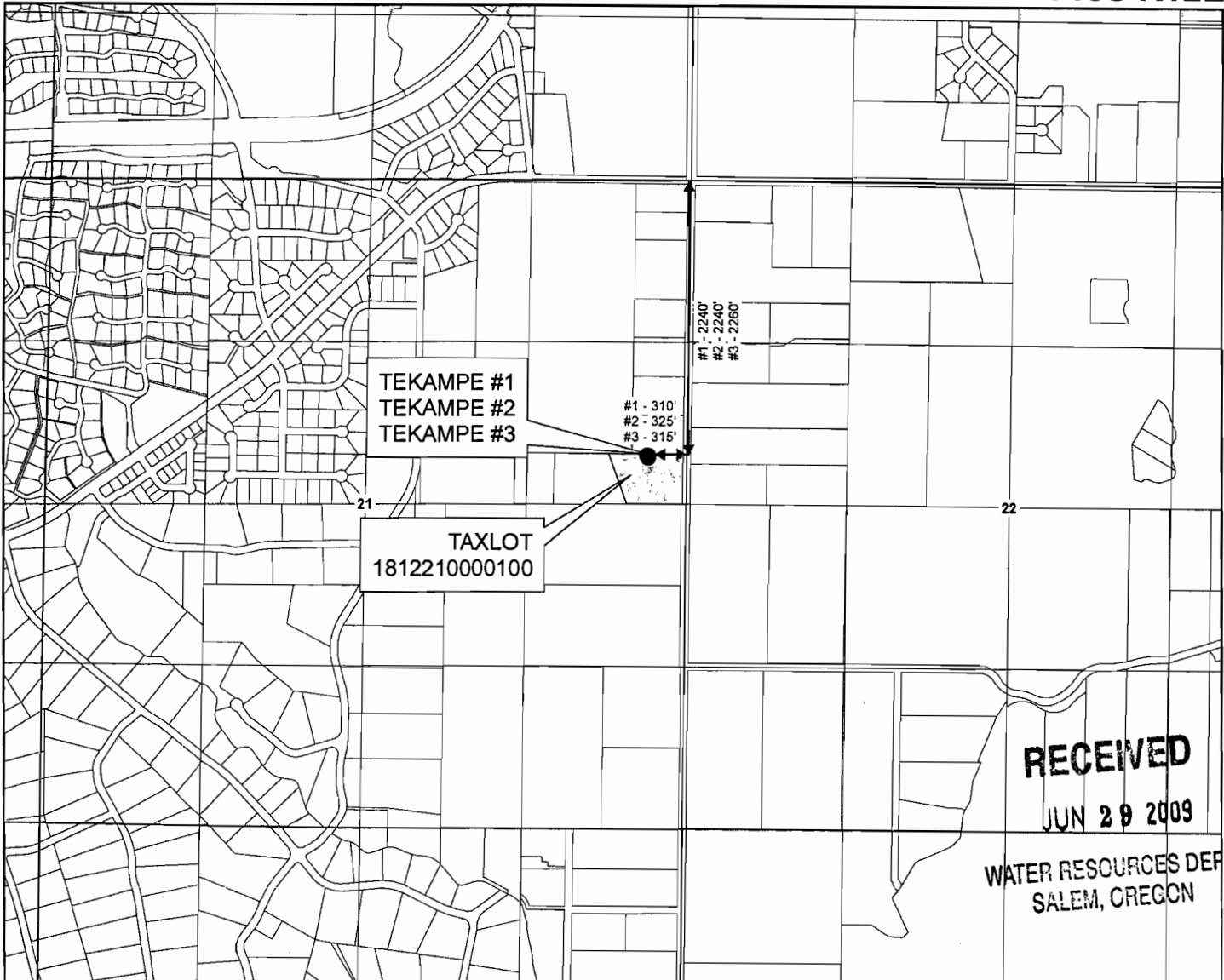

1 inch equals 1,320 feet

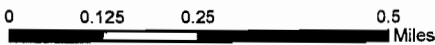

DRAWN BY: TANNER LEMMON
AVION WATER GIS DEPARTMENT
MARCH, 2008

DISCLAIMER:
This map was prepared for the purpose of identifying the location of water rights only and is not intended to provide legal dimensions or locations of property ownership lines.

Legend

- POINTS OF APPROPRIATION
- WELL SITE

WELL DESCRIPTION

TEKAMPE #1 (WELL C-1) -
SE 1/4, NE 1/4 of
Section 21, T 18 S, R 12 E,
WM - 2240' South and 310'
West from the NE corner of
Section 21
Taxlot - 1812210000100

TEKAMPE #3 (WELL C-2) -
SE 1/4, NE 1/4 of
Section 21, T 18 S, R 12 E,
WM - 2260' South and 315'
West from the NE corner of
Section 21
Taxlot - 1812210000100

TEKAMPE #2 (WELL C-3) -
SE 1/4, NE 1/4 of
Section 21, T 18 S, R 12 E,
WM - 2240' South and 325'
West from the NE corner of
Section 21
Taxlot - 1812210000100

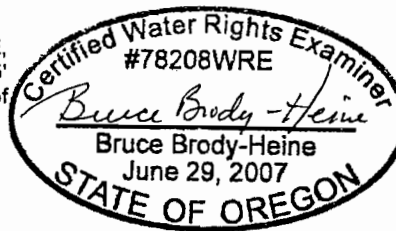

EXPIRES: 12/31/09

NOTES:

Measuring devices:
Refer to Attachment 6

Conveyance System:
Refer to the overview map in
Attachment 1

Base Layer:
Deschutes County Taxlot Shapefile
Projected Coordinate System :
NAD 1983 StatePlane Oregon South
Geographic Coordinate System :
GCS North American 1983

T 10918



AVION WATER CO, INC.

CLAIM OF BENEFICIAL USE - WELL LOCATION MAP

Application G-12924, Permit G-12788
Permit Amendments T-7778; T-10407
Deschutes County

T18S R13E

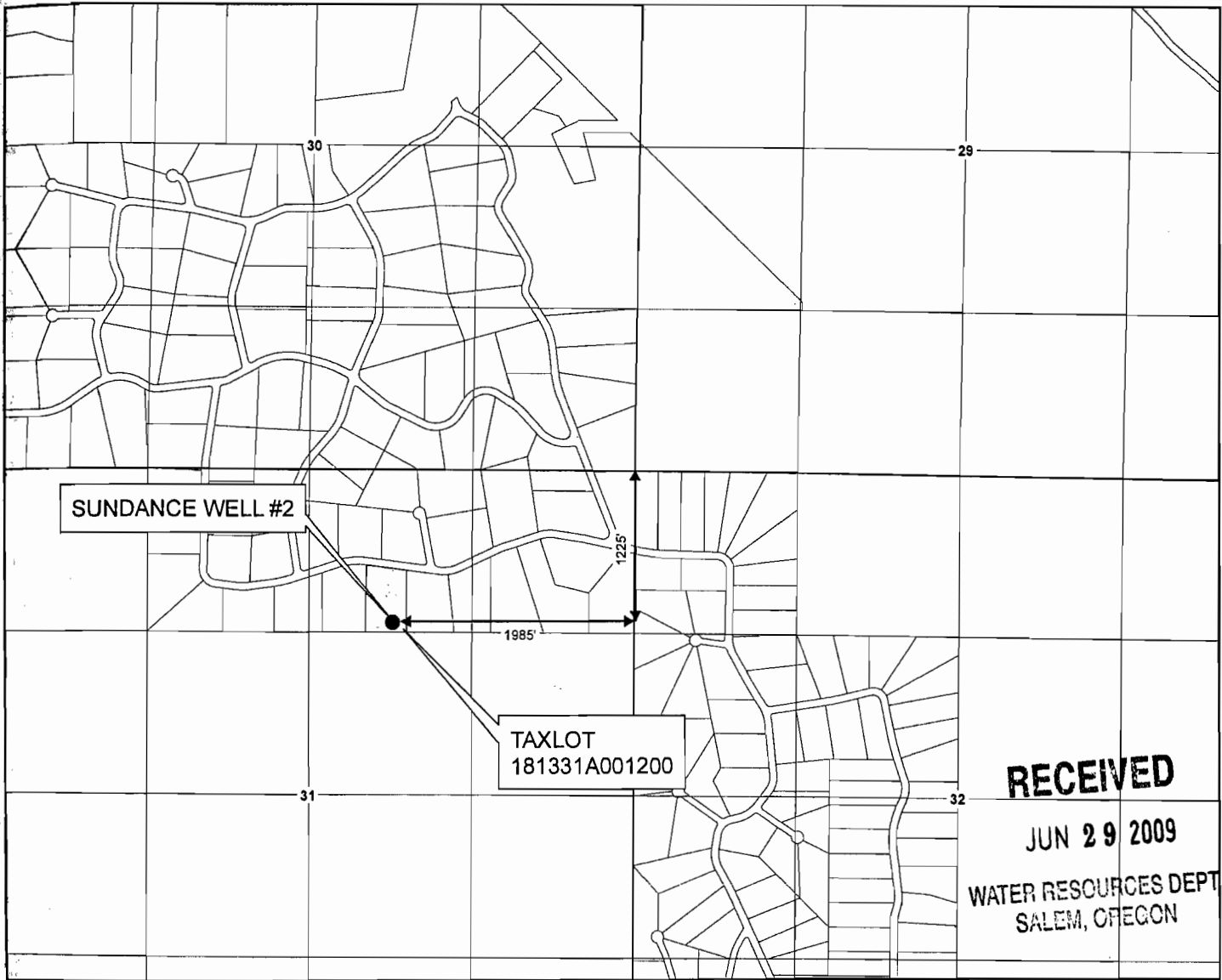

1 Inch equals 1,320 feet

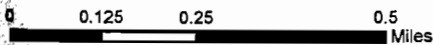

DRAWN BY: TANNER LEMMON
AVION WATER GIS DEPARTMENT
MARCH, 2008

DISCLAIMER:
This map was prepared for the purpose of identifying the location of water rights only and is not intended to provide legal dimensions or locations of property ownership lines.

Legend

- POINT OF APPROPRIATION
- WELL SITE

WELL DESCRIPTION

SUNDANCE WELL #2 (WELL N-2) -
NW 1/4, NE 1/4 of
Section 31, T 18 S, R 13 E,
WM - 1225' South and 1985'
West from the NE corner of
Section 31
Taxlot - 181331A001200

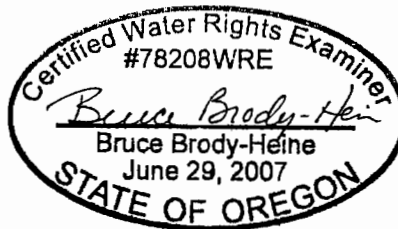

EXPIRES: 12/31/08

NOTES:

Measuring devices:
Refer to Attachment 6

Conveyance System:
Refer to the overview map in
Attachment 1

Base Layer:
Deschutes County Taxlot Shapefile
Projected Coordinate System :
NAD 1983 StatePlane Oregon South
Geographic Coordinate System :
GCS North American 1983

T 10918

AVION WATER CO, INC.

CLAIM OF BENEFICIAL USE - WELL LOCATION MAP

6 of 6

Application G-12924, Permit G-12788
Permit Amendments T-7778; T-10407
Deschutes County

T18S R13E

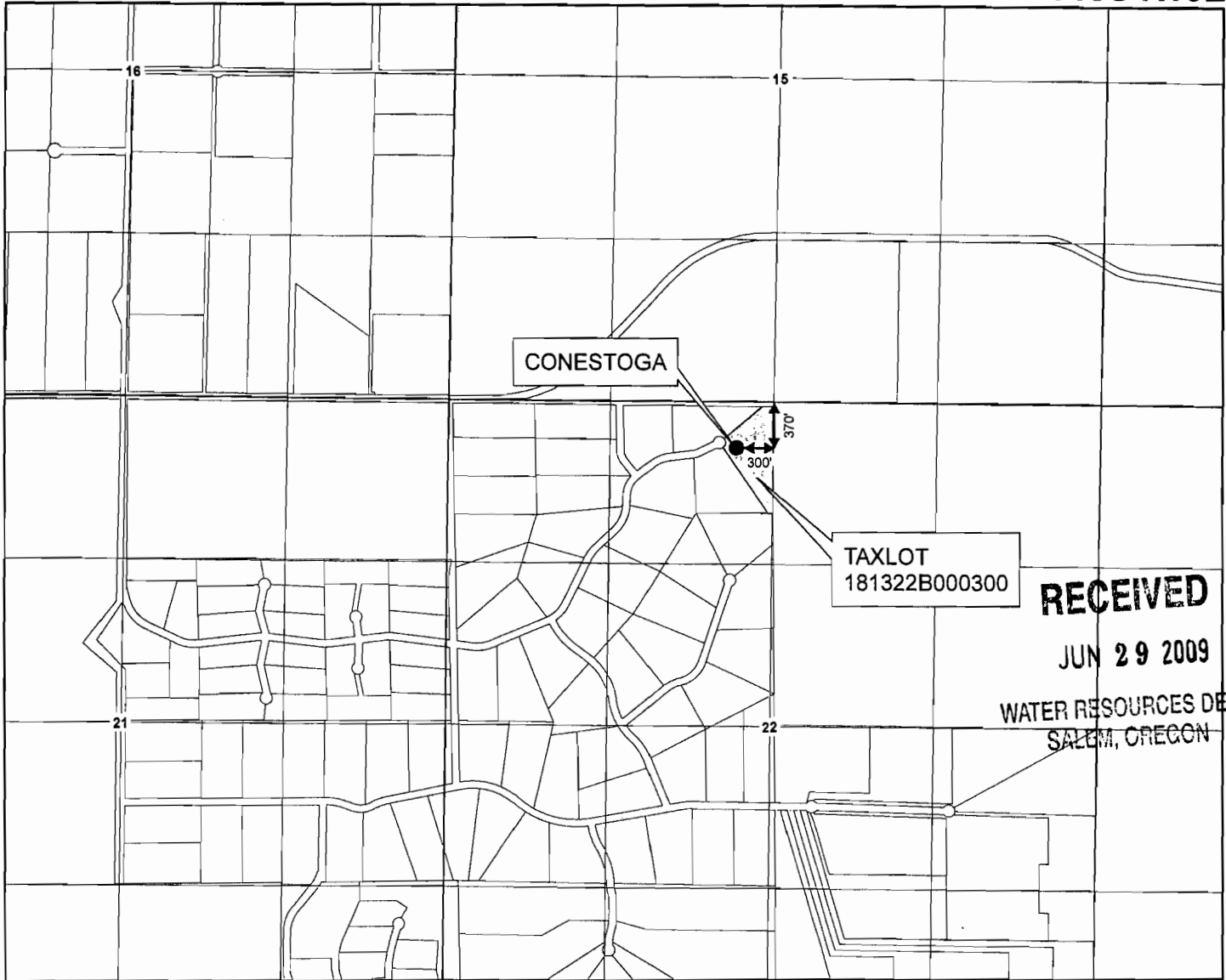

1 inch equals 1,320 feet

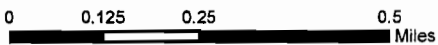

DRAWN BY: TANNER LEMMON
AVION WATER GIS DEPARTMENT
MARCH, 2008

DISCLAIMER:
This map was prepared for the purpose of identifying the location of water rights only and is not intended to provide legal dimensions or locations of property ownership lines.

Legend

- POINT OF APPROPRIATION
- WELL SITE

WELL DESCRIPTION

CONESTOGA (WELL R) -
NE 1/4, NW 1/4 of
Section 22, T 18 S, R 13 E,
WM - 370' South and 300'
West from the N 1/4 corner of
Section 22
Taxlot - 181322B000300

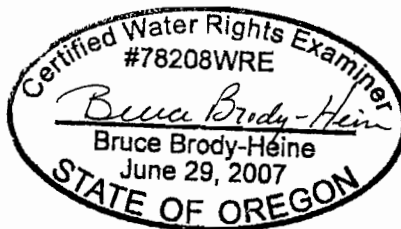

EXPIRES: 12/31/09

NOTES:

Measuring devices:
Refer to Attachment 6

Conveyance System:
Refer to the overview map in
Attachment 1

Base Layer:
Deschutes County Taxlot Shapefile
Projected Coordinate System :
NAD 1983 StatePlane Oregon South
Geographic Coordinate System :
GCS North American 1983