

PROPOSED POINT OF DIVERSION  
LOCATION MAP

FOR  
LAWRENCE W. DOWNING  
LOCATED IN THE NE 1/4 OF THE NE 1/4  
OF SECTION 22, T. 14 S., R. 17 E., W.M.  
CROOK COUNTY, OREGON



SCALE: 1" = 1320'

DATE: 9-04-08

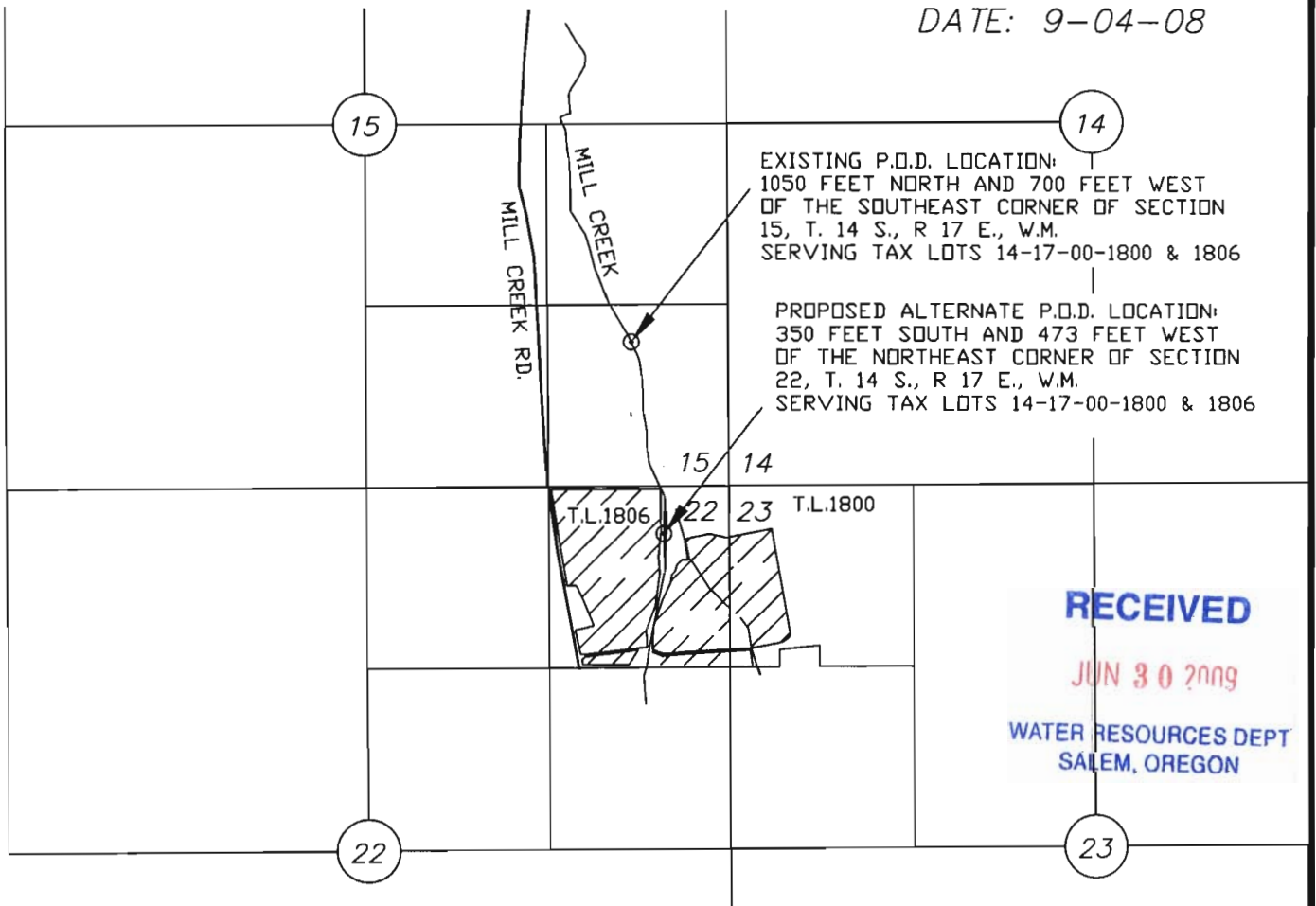

EXISTING P.O.D. LOCATION:  
1050 FEET NORTH AND 700 FEET WEST  
OF THE SOUTHEAST CORNER OF SECTION  
15, T. 14 S., R 17 E., W.M.  
SERVING TAX LOTS 14-17-00-1800 & 1806

PROPOSED ALTERNATE P.O.D. LOCATION:  
350 FEET SOUTH AND 473 FEET WEST  
OF THE NORTHEAST CORNER OF SECTION  
22, T. 14 S., R 17 E., W.M.  
SERVING TAX LOTS 14-17-00-1800 & 1806

RECEIVED

JUN 30 2009

WATER RESOURCES DEPT  
SALEM, OREGON

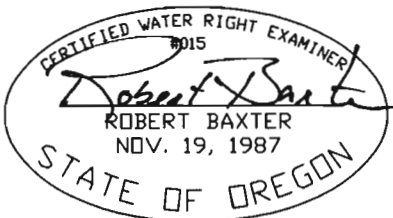

I, ROBERT E. BAXTER, CERTIFIED WATER  
RIGHT EXAMINER IN THE STATE OF OREGON,  
HEREBY CERTIFY THAT THIS WATER RIGHT  
SURVEY MAP WAS PREPARED BY ME.

THE PREPARATION OF THIS MAP IS FOR  
PURPOSE OF IDENTIFYING THE LOCATION OF  
THE WATER RIGHT ONLY AND HAS NO  
INTENT TO PROVIDE DIMENSIONS OR  
LOCATIONS OF PROPERTY OWNERSHIP LINES.

T 10921

PREPARED BY: BAXTER LAND SURVEYING, INC.  
P.O. BOX 7022 BEND, ORE, 97708 (541) 382-1962

Oregon Water Resources Web Mapping Application (beta)



T 10921



14S17E

T.14S. R.17E. W.M.  
CROOK COUNTY  
1" = 2000'

CANCELLED:  
201 P/C  
402  
900  
1000  
1100  
1400  
2000  
2100 THRU  
3111  
3600

THIS MAP WAS PREPARED FOR  
ASSESSMENT PURPOSE ONLY

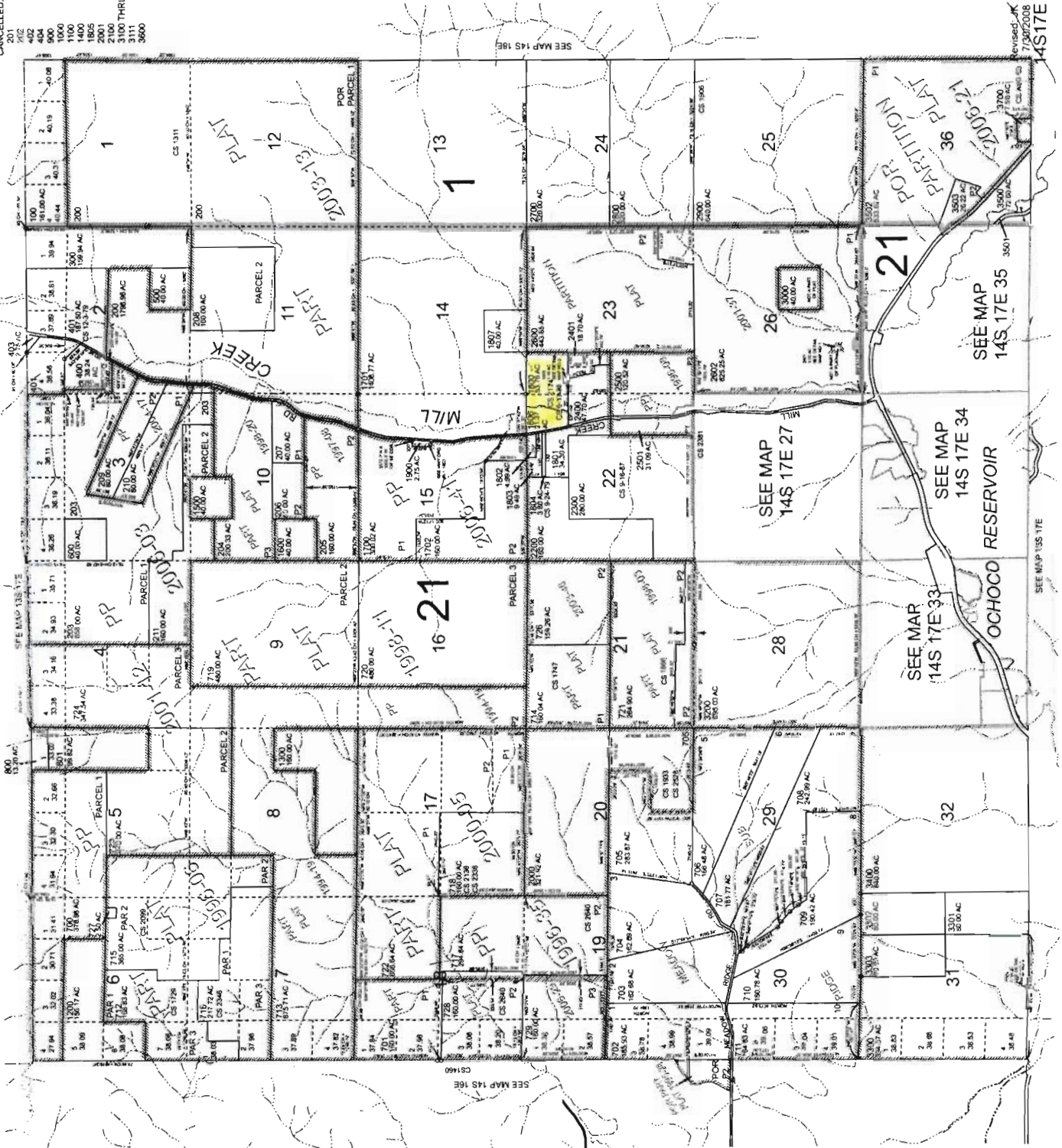
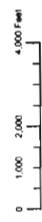

RECEIVED

JUN 30 2009

WATER RESOURCES DEPT  
SALEM, OREGON

10921

revised JK  
7/30/2008  
14S17E