

RECEIVED

JUN 30 2009

WATER RESOURCES DEPT
SALEM, OREGON

Water Rights Transfer "On" Map

Tax Lot 2800, Map 15-11-30C
Sec. 30, T15S, R11E, W.M.
Deschutes County, Oregon

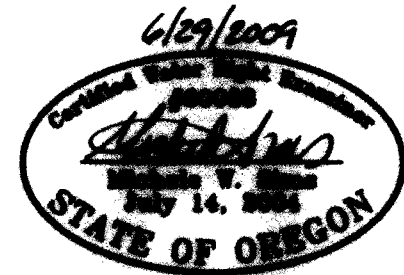
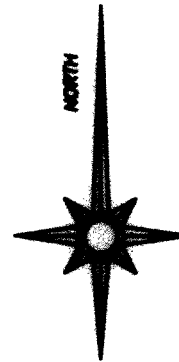
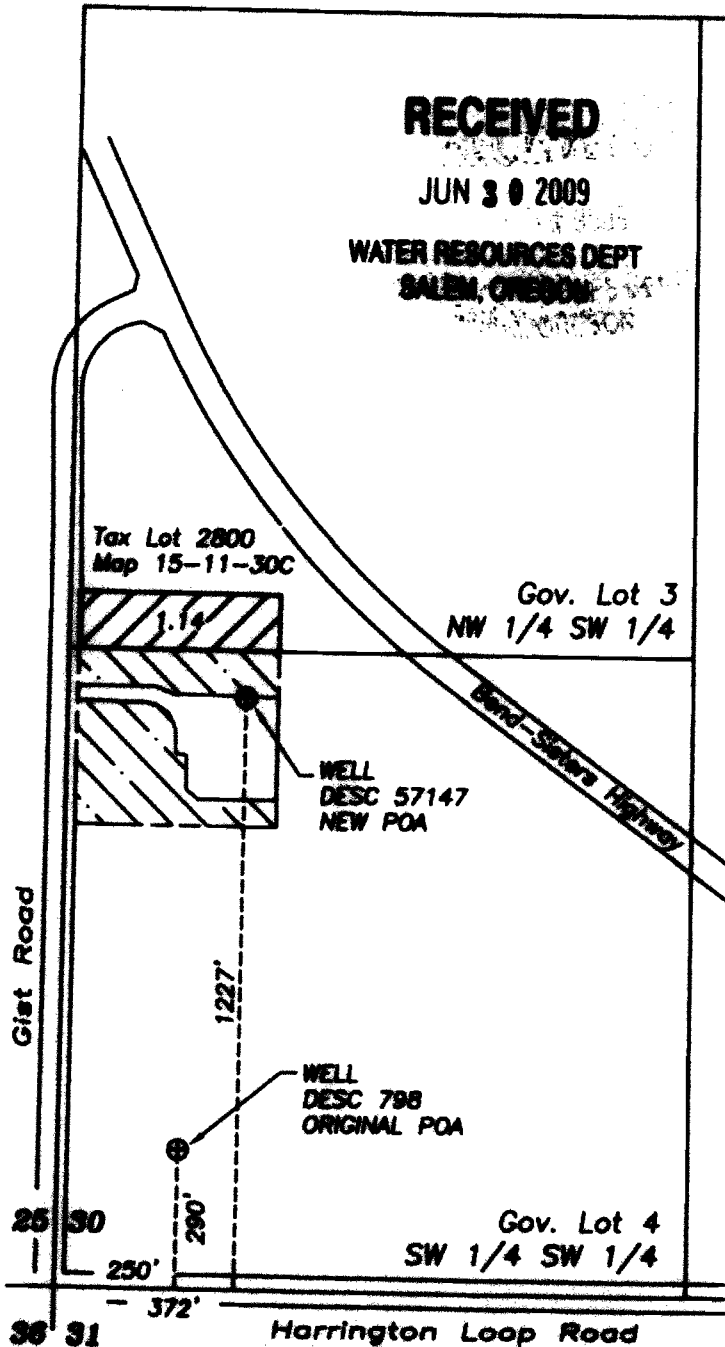

Renewal date: 6/30/2010



Water to transfer on to land (Certificate 81614, priority date September 25, 1986)



Existing water rights (Certificate 81614, priority date September 25, 1986)



GRAPHIC SCALE - FEET

THIS MAP IS FOR THE PURPOSE OF IDENTIFYING THE LOCATION OF THE WATER RIGHT. IT IS NOT INTENDED TO PROVIDE LEGAL DIMENSIONS OR LOCATIONS OF PROPERTY OWNERSHIP LINES.

28609

Water Rights Transfer "Off" Map

Tax Lot 2800, Map 15-11-30C
Sec. 30, T15S, R11E, W.M.
Deschutes County, Oregon

RECEIVED
JUN 30 2009
WATER RESOURCES DEPT
SALEM, OREGON

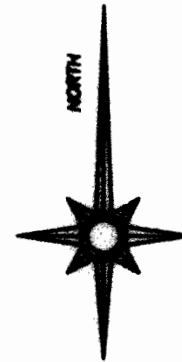
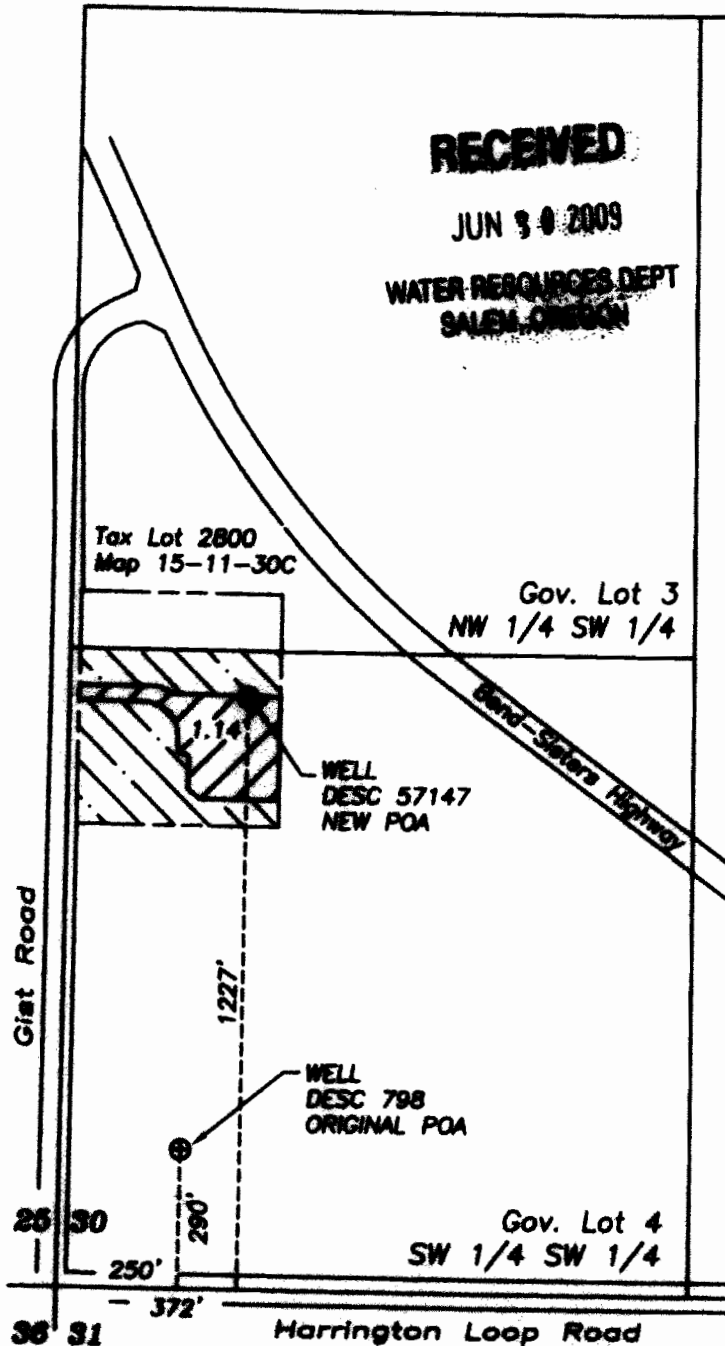

Renewal date: 6/30/2010



Water to transfer off (Certificate 81614, priority date September 25, 1986)

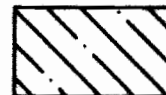

Water to remain (Certificate 81614, priority date September 25, 1986)



GRAPHIC SCALE - FEET

THIS MAP IS FOR THE PURPOSE OF IDENTIFYING THE LOCATION OF THE WATER RIGHT. IT IS NOT INTENDED TO PROVIDE LEGAL DIMENSIONS OR LOCATIONS OF PROPERTY OWNERSHIP LINES.

15-11-30C