

T.33S.,R.2E.,W.M.
 Jackson County, Oregon
 TAX LOT No. 2708 (TO PROPERTY)

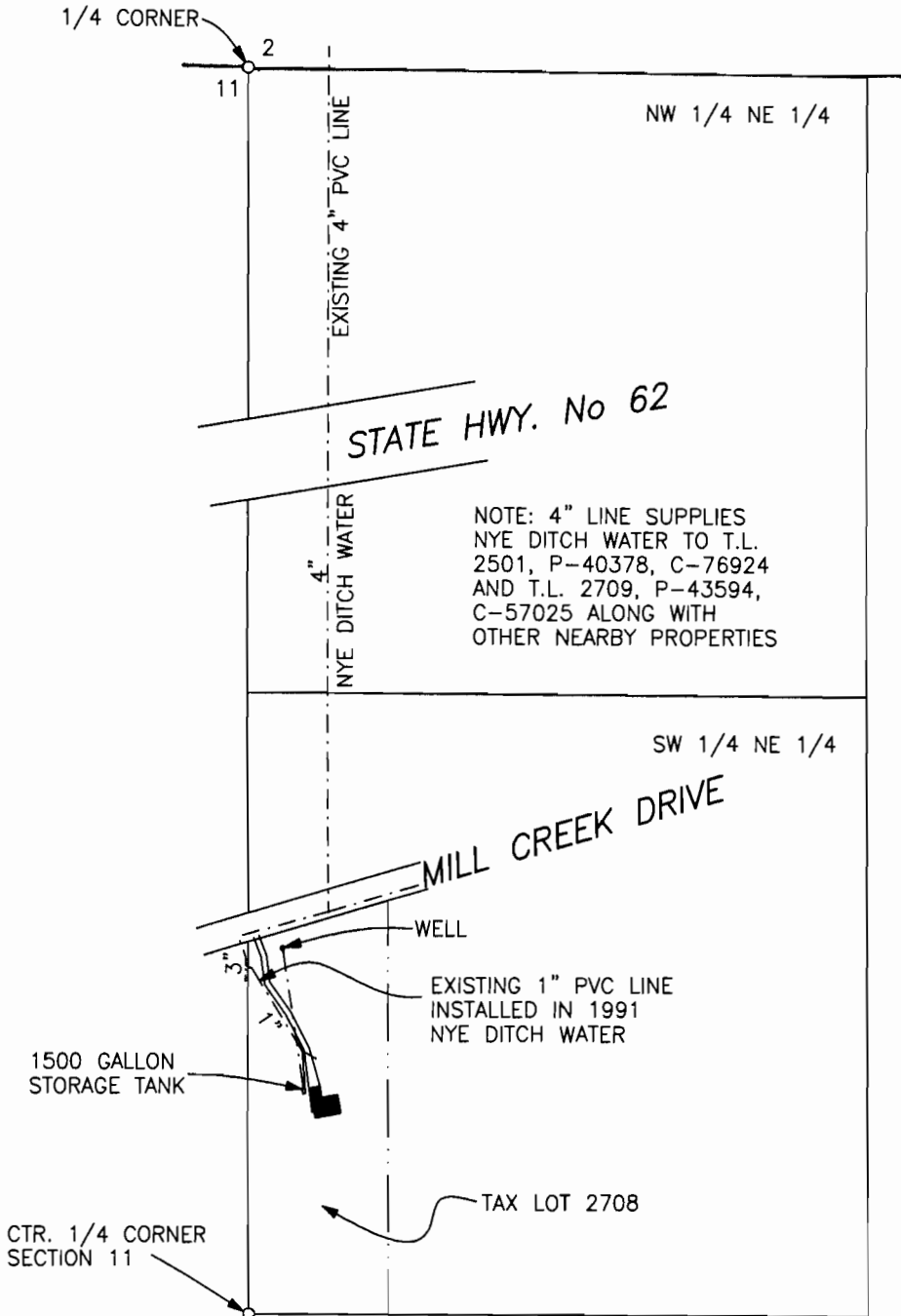

SCALE 1" = 400'



APPLICANT:
 A. WAYNE VOS AND
 TENA VOS
 1863 MILL CREEK DRIVE
 PROSPECT, OR. 97536

PREPARED BY:
 GARY D. KAISER
 19440 HWY. 62
 EAGLE POINT, OR. 97524

June 16, 2009

NOTE: MAP PREPARED FOR
 WATER RIGHT PURPOSES ONLY,
 NOT FOR PROPERTY BOUNDARY
 LOCATIONS.



RECEIVED

JUL 09 2009

WATER RESOURCES DEPT
 SALEM, OREGON

MAP TO ACCOMPANY AN APPLICATION FOR A
 WATER RIGHT TRANSFER, CHANGE IN PLACE OF
 RE-DIVERSION AND CHANGE IN PLACE OF USE
 (DOMESTIC USE FOR ONE FAMILY INCLUDING
 IRRIGATION OF 1/2 ACRE LAWN AND GARDEN)

1-3733

T.33S.,R.2E.,W.M.

Jackson County, Oregon

TAX LOT No. 332E 02 - 1309 (FROM PROPERTY)

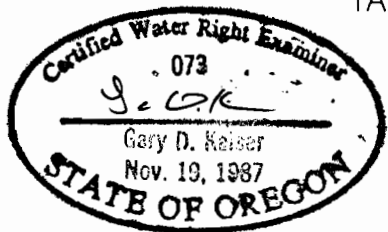

RECEIVED

JUL 09 2009

WATER RESOURCES DEPT
SALEM, OREGON

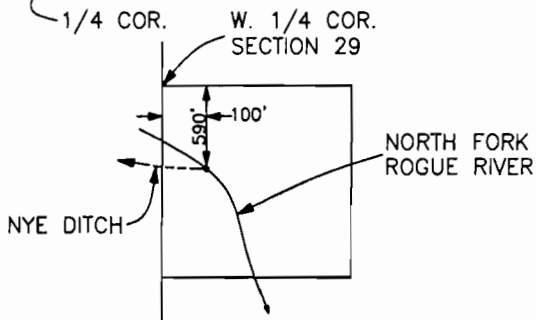
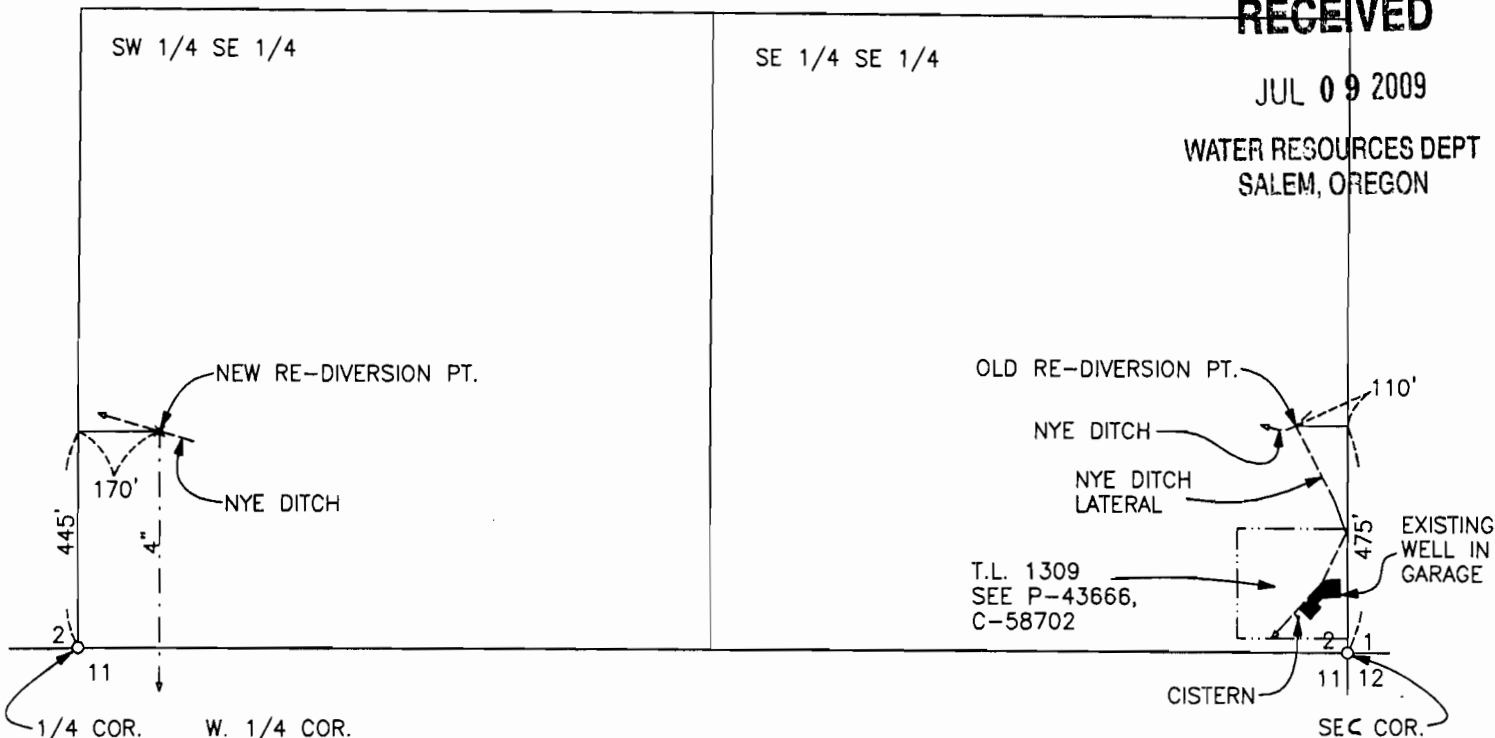

NYE DITCH DIVERSION POINT
T.32S.,R.3E.,W.M.
SCALE 1" = 1320'

MAP TO ACCOMPANY AN APPLICATION FOR A WATER RIGHT TRANSFER, CHANGE IN PLACE OF RE-DIVERSION AND CHANGE IN PLACE OF USE (DOMESTIC USE FOR ONE FAMILY INCLUDING IRRIGATION OF 1/2 ACRE LAWN AND GARDEN)

APPLICANT:
A. WAYNE VOS AND
TENA VOS
1863 MILL CREEK DRIVE
PROSPECT, OR. 97536

PREPARED BY:
GARY D. KAISER
19440 HWY. 62
EAGLE POINT, OR. 97524

June 16, 2009



SCALE 1" = 400'

NOTE: MAP PREPARED FOR WATER RIGHT PURPOSES ONLY, NOT FOR PROPERTY BOUNDARY LOCATIONS.

T 0930

T. 33 S., R. 2 E., W.M.

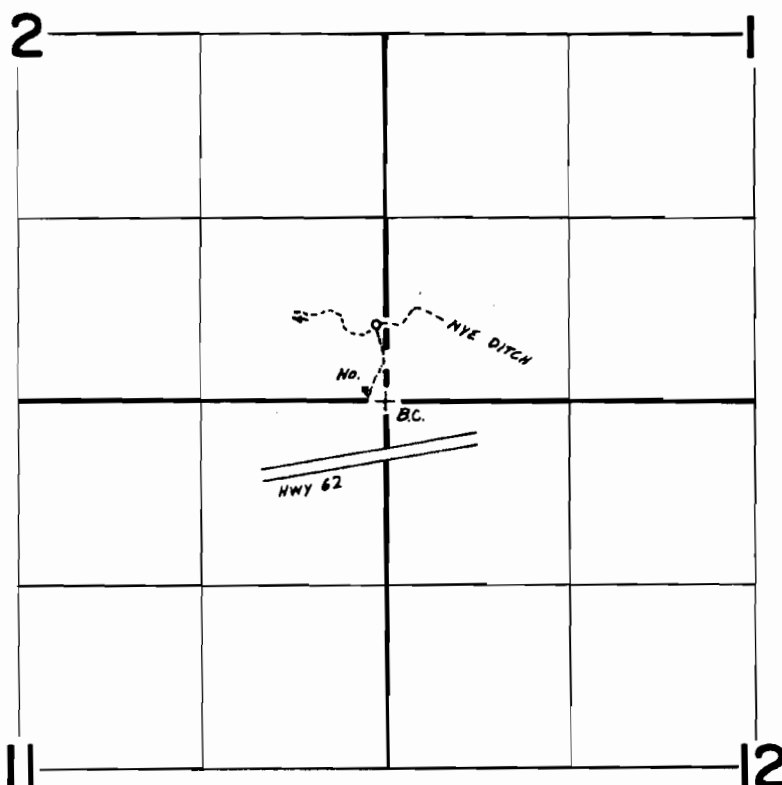

NO. FORK ROGUE RIVER

T. 32 S., R. 3 E.

Scale 1" = 1320'

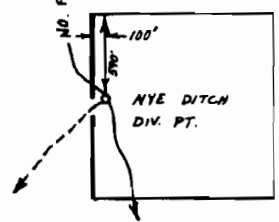

FINAL PROOF SURVEY
UNDER

Sec. 29
NW 1/4 SW 1/4

Application No. 57871... Permit No. 43666.....
IN NAME OF

.....**GENE C. WILLIAMS**.....

Surveyed **May. 23, 1983**, by **B.S. JAMES**.....

T 10930