

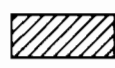



Scale 1"=1320'

APPLICATION MAP FOR WATER RIGHT TRANSFER

FOR
DARREL HOLLIDAY RANCH
 27542 Indian Cr. Road
 John Day, OR 97845

Sheet 1 of 3
 March 11, 2009

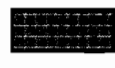
-  Existing C 85322 Priority 1879
 Proposed C 85454 Priority 1864
 Remaining Right C85322 domestic and stock 1879
-  Existing C 85454 Priority 1864
 Proposed C 85322 Priority 1879
-  Existing C 85454 Priority 1864
 Proposed C 85322 Priority 1879
-  Existing C 26031 1891
 Proposed C 85323 1864
-  Existing C 85454 1864
 Proposed C 26031 1891
-  Existing C85322 1879
 Remaining Rights from spring.

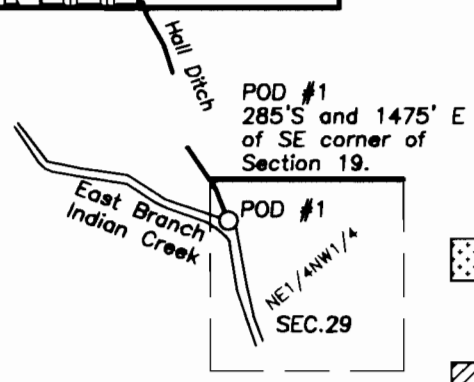

T13S, R33E, W.M.

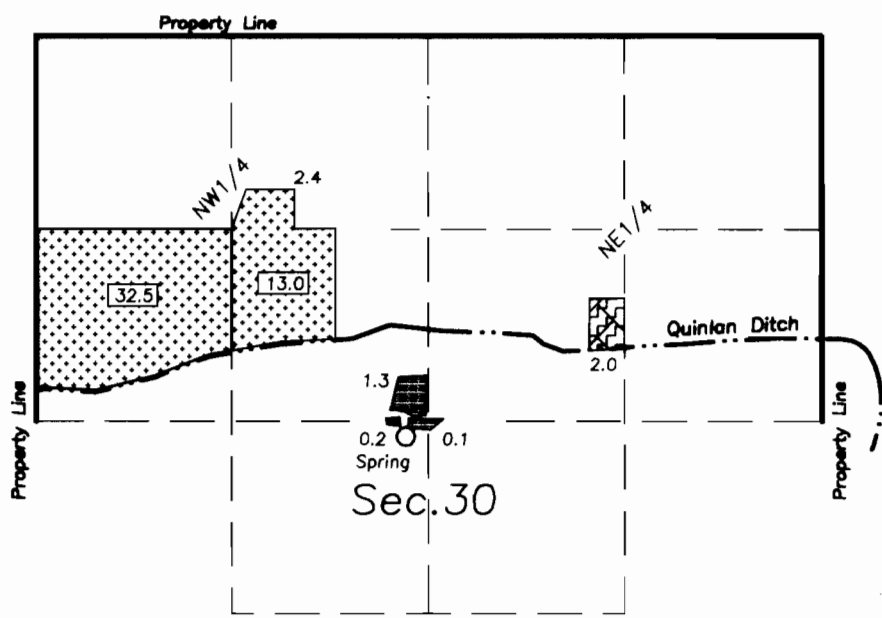

C85322 Spring is 2715' S and 2850' W of the NE corner of Section 30.

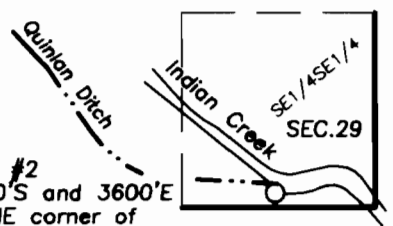

This map is not intended to provide legal dimensions or locations of property ownership lines.

RECEIVED

JUL 15 2009

WATER RESOURCES DEPT
 SALEM, OREGON

T-10931

Property Line

T13S, R33E, W.M.

Sec.18 Property Line

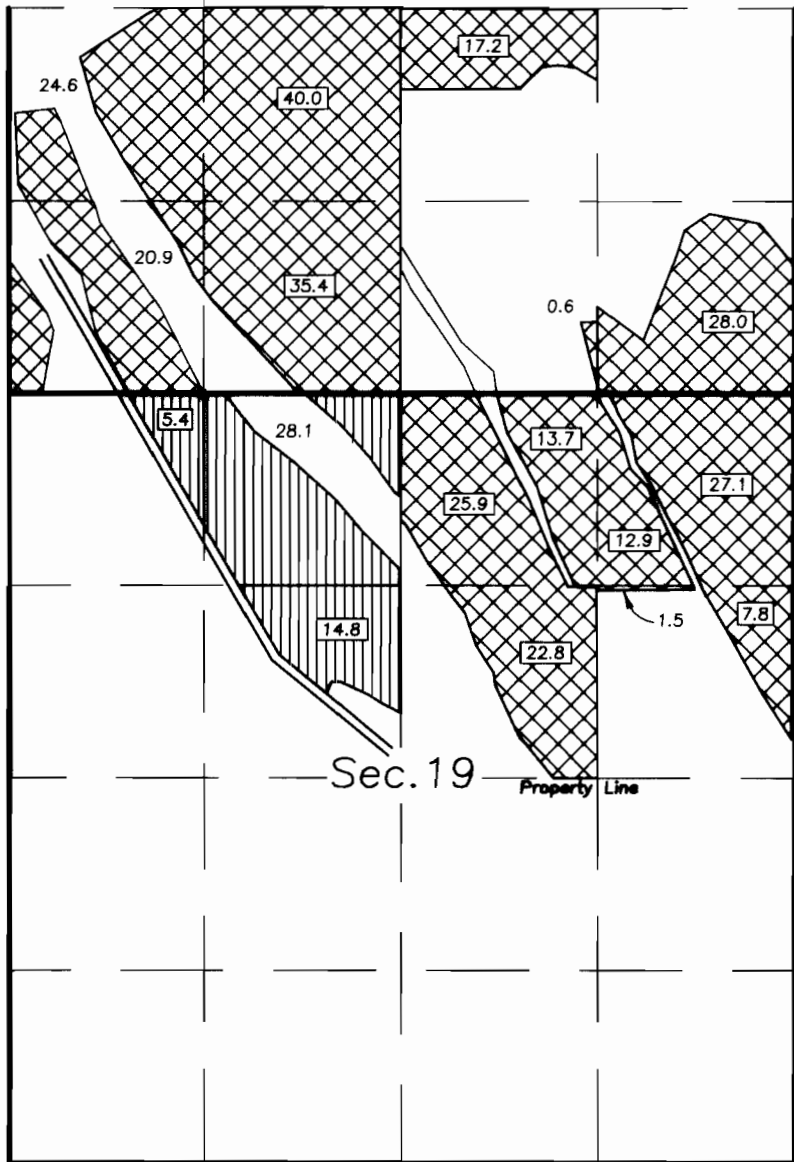

Scale 1"=1320'

APPLICATION MAP FOR WATER RIGHT TRANSFER

FOR

DARREL HOLLIDAY RANCH
27542 Indian Cr. Road
John Day, OR 97845

Sheet 3 of 3
March 11, 2009



C85323 1864, 1872, 1879 & 1885
Remaining Rights



C 85454 Priority 1879
Remaining Right

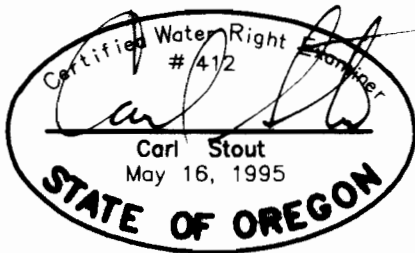

RECEIVED

JUL 15 2009

WATER RESOURCES DEPT
SALEM, OREGON

This map is not intended to provide legal dimensions or locations of property ownership lines.

T-10931

T13S, R33E, W.M.



Scale 1"=1320'





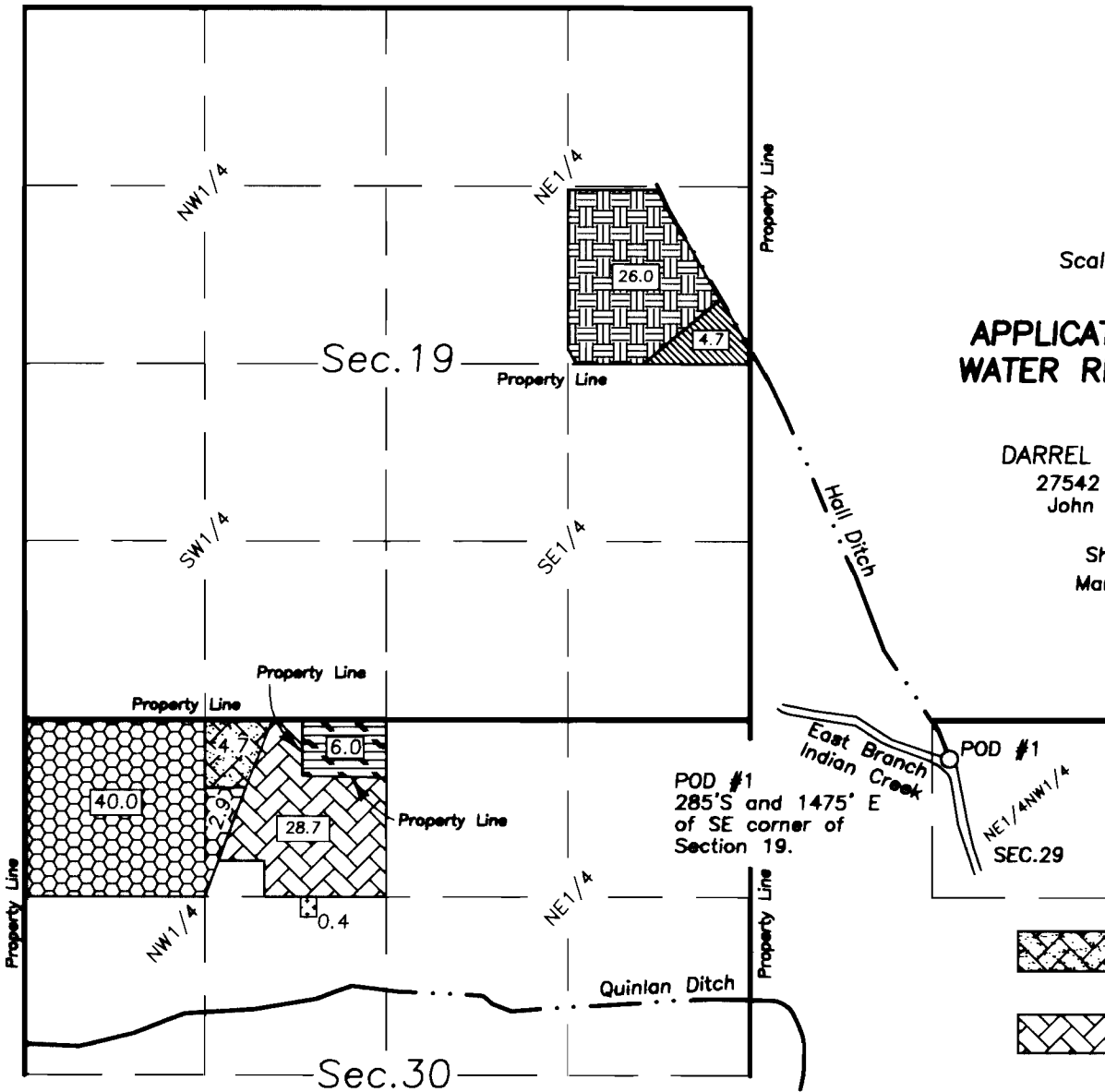

**APPLICATION MAP FOR
WATER RIGHT TRANSFER**

FOR

DARREL HOLLIDAY RANCH
27542 Indian Cr. Road
John Day, OR 97845

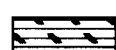
Sheet 2 of 3
March 11, 2009



-  Existing C 85325 1872
Proposed C 85323 1864
-  Existing C 85322 1879
Proposed C 85323 1864
-  Existing C 85322 1879
Remaining Rights
-  Existing C 85323 1864
Proposed C 85325 1872
-  Existing C 85323 1864
Proposed C 85322 1879
-  Existing C 85322 1879
Proposed C 85454 1864
-  Existing C 85325 1864
Remaining Rights

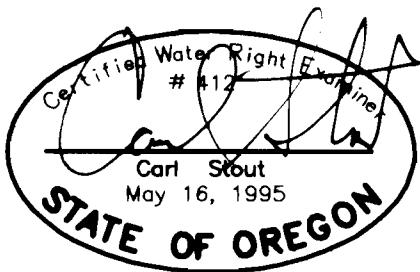

POD #2
5150'S and 3600'E
of NE corner of
Section 30.

This map is not intended to provide legal dimensions or locations of property ownership lines.

RECEIVED

JUL 15 2009

WATER RESOURCES DEPT
SALEM OREGON

T-10931