

# T8S, R2W, Section 33 & 34, WM Marion County From Map --Primary Rights

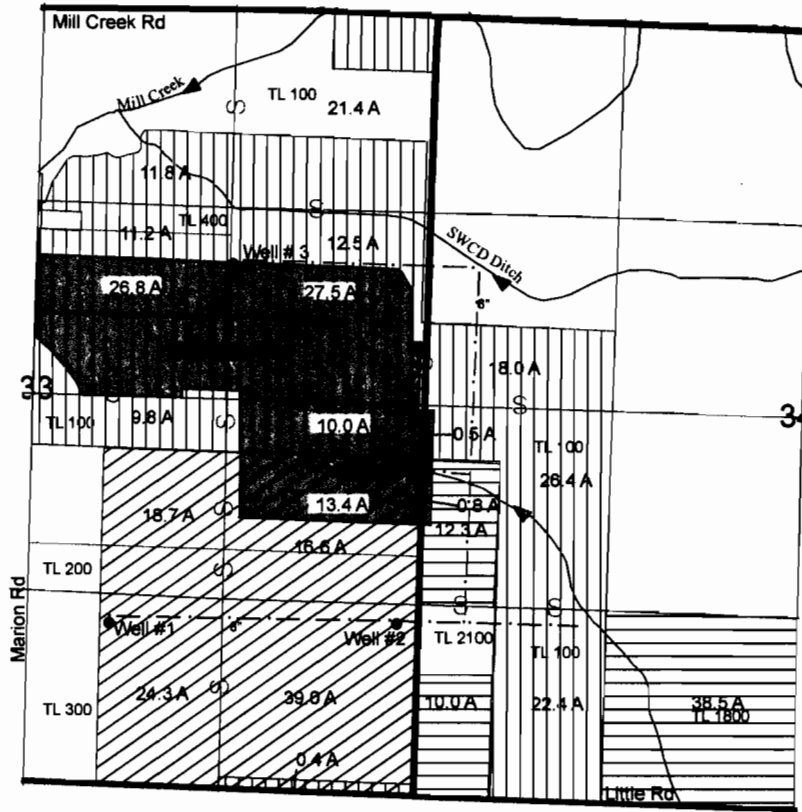

Well # 1 located 1150 ft N and 2050 ft W from SE corner of Section 33.  
 Well # 2 located 1170 ft N and 90 ft W from SE corner of Section 33.  
 Well # 3 located 3600 ft N and 1290 ft W from SE corner of Section 33.  
 Well # 4 located 380 ft S and 2590 ft E of center of Section 33.

**RECEIVED**

JUL 29 2009

WATER RESOURCES DEPT  
SALEM, OREGON



From Lands

- Certificate 30302-Primary (Source: Well 1)  
(13.4 acres)
- Certificate 83034-Primary (Source: Wells 1,2, 3)  
(0.8 acres - To Be Canceled)
- Certificate 83893-Primary (Source: Well 4)  
(64.8 acres)

Lands to Remain in Place

- Certificate 30302-Primary
- Certificate 83034-Primary
- Certificate 83893-Primary

THIS MAP IS NOT INTENDED TO  
PROVIDE LEGAL DIMENSIONS OR  
LOCATIONS OF PROPERTY  
OWNERSHIP LINES.



1 inch = 1,320 feet

FIGURE 1

**EnviroLogic Resources, Inc.**  
ENVIRONMENTAL WATER RESOURCES SCIENTISTS

T 10933

River-Bend Sand & Gravel Co.

# T8S, R2W, Section 33 & 34, WM Marion County From Map --Supplemental Rights

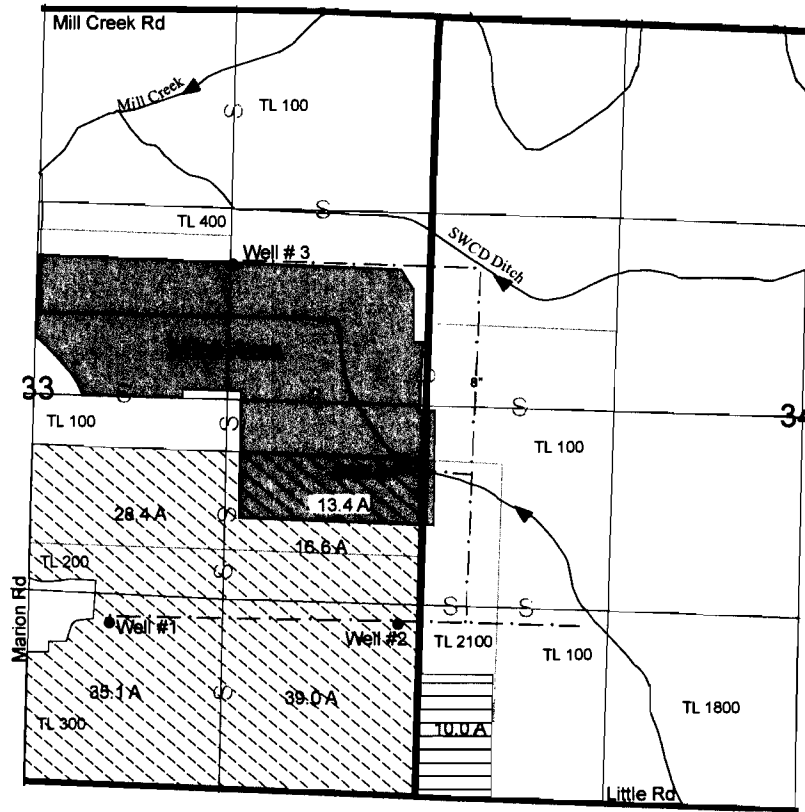

Well # 1 located 1150 ft N and 2050 ft W from SE corner of Section 33.  
 Well # 2 located 1170 ft N and 90 ft W from SE corner of Section 33.  
 Well # 3 located 3600 ft N and 1290 ft W from SE corner of Section 33.  
 Well # 4 located 380 ft S and 2590 ft E of center of Section 33.

**RECEIVED**

JUL 29 2009

WATER RESOURCES DEPT  
 SALEM, OREGON

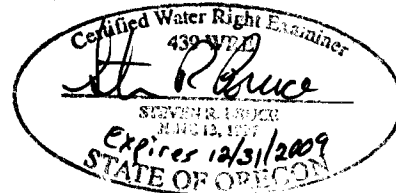

T 10933



From Lands

 Certificate 83983-Supplemental (Source: Well 4)  
 (13.4 Acres - To Be Canceled)

Lands to Remain in Place

 Certificate 83034-Supplemental  
 Certificate 83983-Supplemental

THIS MAP IS NOT INTENDED TO  
 PROVIDE LEGAL DIMENSIONS OR  
 LOCATIONS OF PROPERTY  
 OWNERSHIP LINES.



1 inch = 1,320 feet

FIGURE 2

# T8S, R2W, Section 33 & 34, WM Marion County To Map

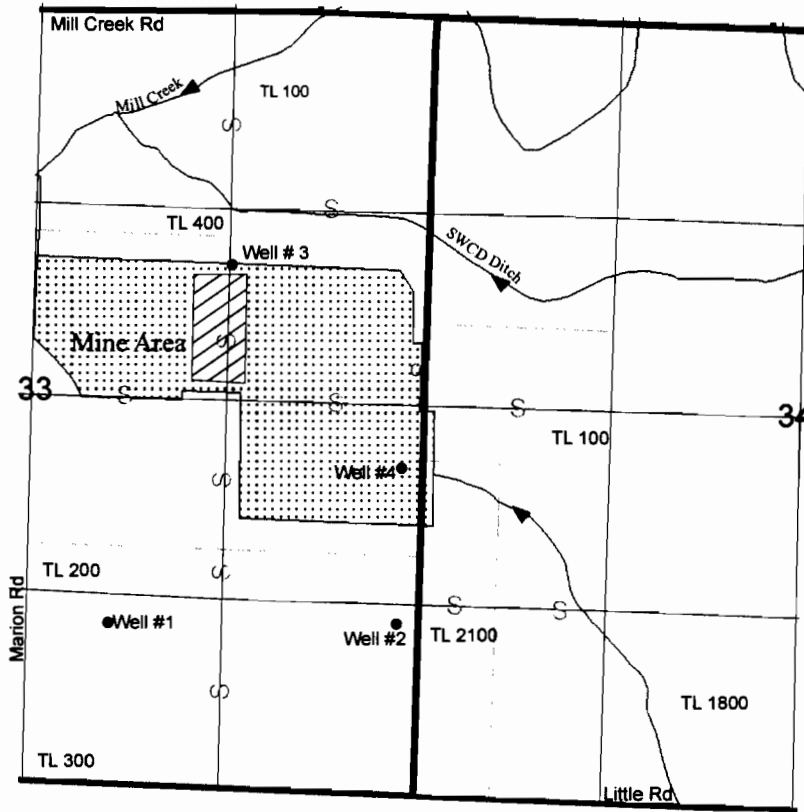

Well # 1 located 1150 ft N and 2050 ft W from SE corner of Section 33.  
 Well # 2 located 1170 ft N and 90 ft W from SE corner of Section 33.  
 Well # 3 located 3600 ft N and 1290 ft W from SE corner of Section 33.  
 Well # 4 located 380 ft S and 2590 ft E of center of Section 33.  
 Portable Sump Pump will move in SW NE, SE NE and NE SE  
 of Section 33 as mining occurs.

**RECEIVED**

JUL 29 2009

WATER RESOURCES DEPT  
 SALEM, OREGON

T 10933

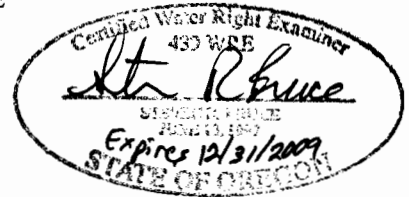

Proposed Mining and Industrial Use From  
 Certificate 83893 (Source: Wells 1, 2, 3, 4  
 and Sump)

THIS MAP IS NOT INTENDED TO  
 PROVIDE LEGAL DIMENSIONS OR  
 LOCATIONS OF PROPERTY  
 OWNERSHIP LINES.

Proposed Reservoir Use From  
 Certificate 30302 (Source: Wells 1, 2,  
 3, 4 and Sump)

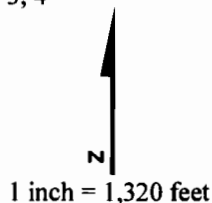

FIGURE 3