

Transfer of Point of Diversion A Part of Permit G5470, from well Umat. 43 to a new well to be drilled approximately 400' north and 800' west of the southeast corner of Section 1, T.1S., R.32E., W. M.

History:

The previous water right for this property was under Certificate 57570 from Well 43. A part of Certificate 57570 was superseded by Certificates 68051 and 75563. The map for Certificate 57570 was also used for Certificates 68051 and 75563. In addition, Transfer 6429 was never completed. This has caused some confusion. This map is intended to relieve this confusion.

The remaining water right should be as shown below:

T1S R32E	Primary Acres	Tax Lot		
		1100	1200	1300
lot 9	0.7	0.0	0.0	
lot 10	0.8	0.0	0.0	
lot 15	12.6	0.0	0.0	
lot 16	2.9	6.7	10.5	
Total	17.0	6.7	10.5	
Supplemental Acres				
Lot 15	7.9	0.0	0.0	
Lot 16	0.9	3.0	3.1	
Total	8.6	3.0	3.1	
Township 1S, R. 32E. Primary Acres				
Lot 17	9.7	0.0	0.0	
Total	9.7	0.0	0.0	

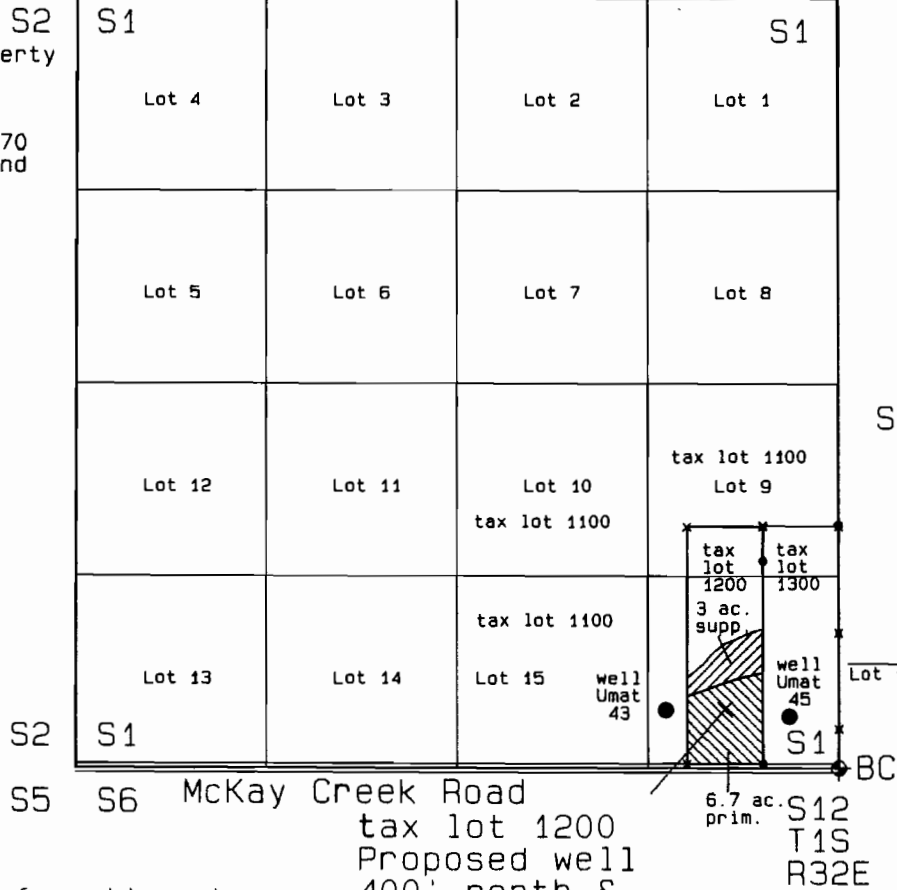

Sheet
1 of 1

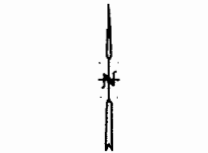

Scale: 1"=1320'

RECEIVED

AUG 03 2009

WATER RESOURCES DEPT
SALEM, OREGON

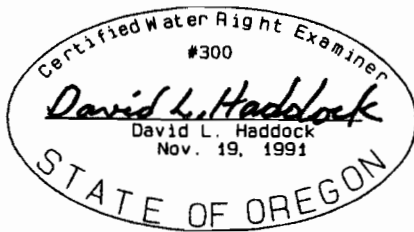

(renews 6-30-09)

NOTE:
The information shown on this map is solely for Water Rights purposes. The data shown does not represent ownership information.

Proposed well
400' north &
800' west of
southeast
corner
Section 1.

Drawing Date: 4.23.09

SURVEY FOR
Garton & Associates
602 NW Tenth Street
Pendleton, OR 97801
(541) 276-0931

David L. Haddock, Surveyor and Engineer
P.O. Box 1574
Pendleton, Oregon 97801
(541) 276-2174

HADDOCK SURVEYING
GPS
AND
TOTAL STATION

10937

T. 15., R. 32&33E., W.M.

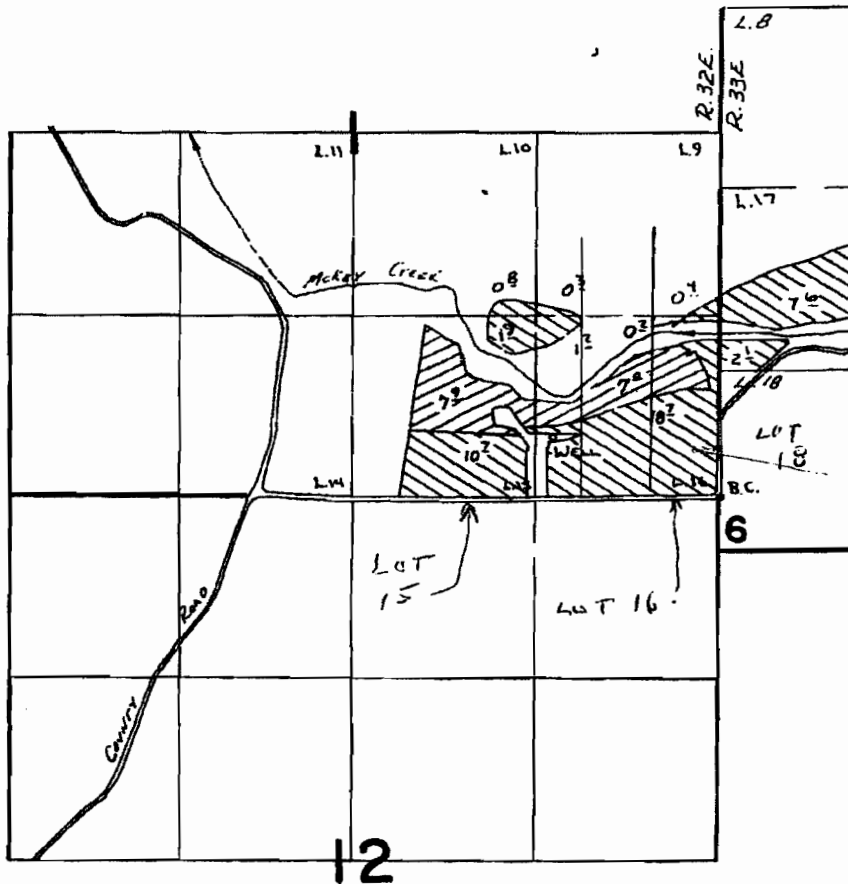

WELL LOCATED 440' N & 1200' W. FROM SE COR. SEC 1



PRIMARY



SUPPLEMENTAL

FINAL PROOF SURVEY
UNDER

Application No. **G6724**. Permit No. **G5470**....
IN NAME OF

ALAN M. & RUTH G. INSKO.....

Surveyed **2-15**..... **1979**, by **R. Barham**.....
5-19..... **82**..... **J. Church**
5-7..... **84**.....

T 10937

RECEIVED

AUG 03 2009

WATER RESOURCES DEPT
SALEM, OREGON

296
NE-444-140 V.L.C.
CERT 54732