

T6S, R4W, WM
POLK COUNTY

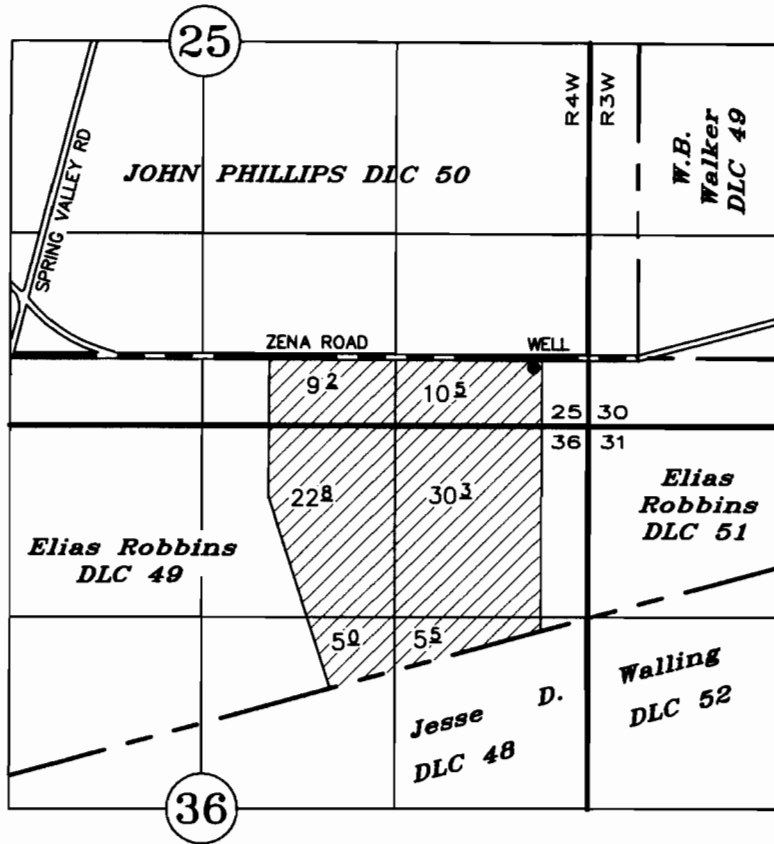

TAX LOT:
6 4W 36 100

WELL: 420' N & 330' W of NE COR SEC 36

APPLICATION TO TRANSFER A WATER RIGHT
(PLACE OF USE, CLASSIFICATION OF USE)

APPLICATION: G-5958 PERMIT: G-5655 CERTIFICATE: 45798 TRANSFER: T-

IN THE NAME OF

PERRYDALE DOMESTIC WATER ASSOCIATION

JULY 24, 2009

SCALE: 1" = 1320'

T 10985

RECEIVED

AUG 03 2009

WATER RESOURCES DEPT
SALEM, OREGON

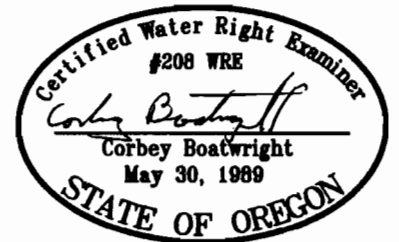

RENEWAL DATE: 12-31-09

NOTE: This map is not intended to provide legal dimensions or locations of property ownership lines.

T.6S.,R.4W.,W.M.

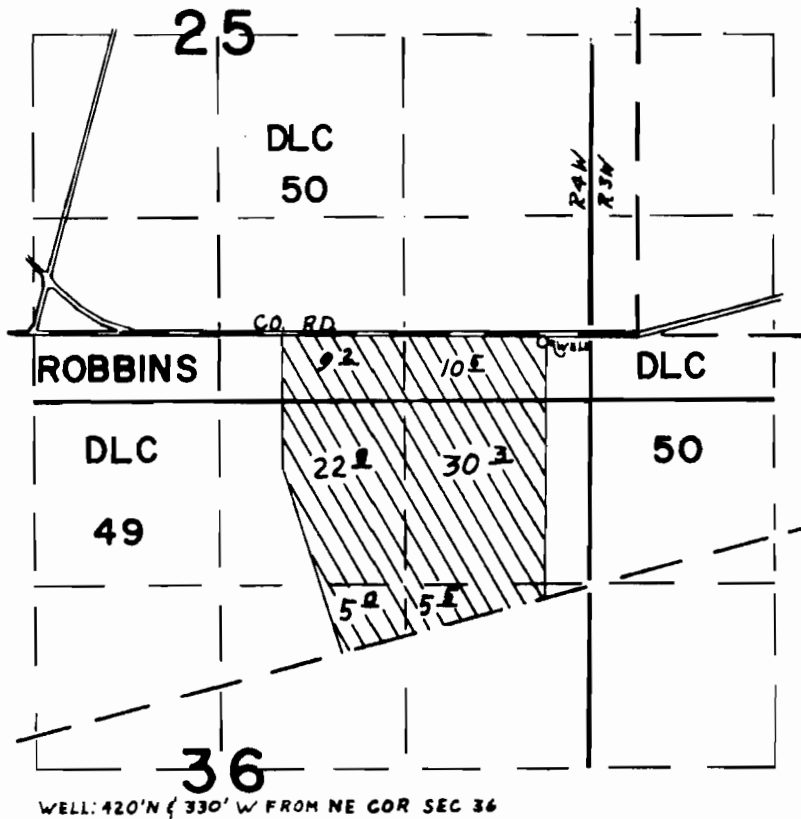

FINAL PROOF SURVEY
UNDER

Application No. G-5958 Permit No. G-5655
IN NAME OF

GORDON WALKER

Surveyed MAY 21, 1976, by G.R. KING