

T.5S., R.12E., W.M.

Ross

⊗ To 13¹⁵ acres

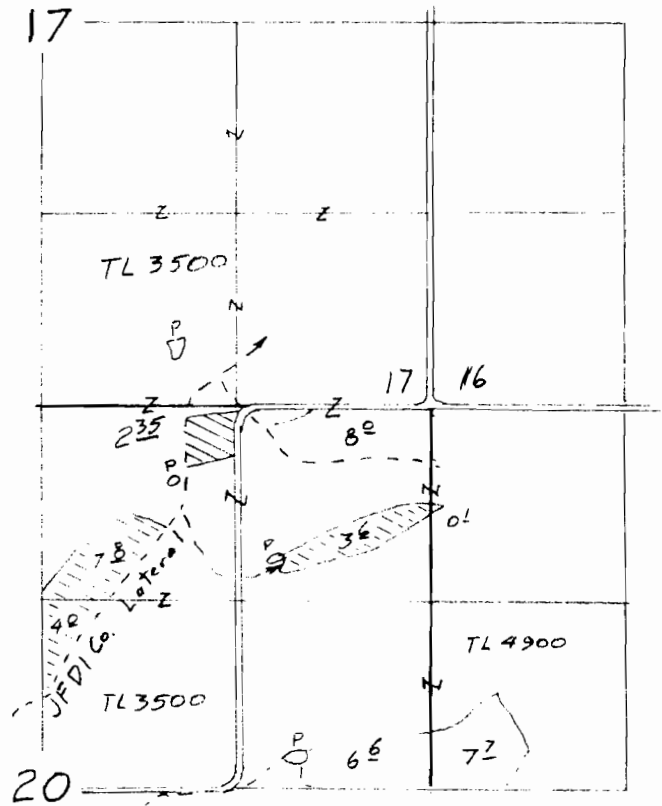

T.5S., R.13E., W.M.

Ambrose

⊖ From 15⁵ acres

⊗ To 2³⁵ acres

Transfer Application Map
for

Barbara Ambrose

(Juniper Flat District Improvement Co.)

to

Donna Ross

RECEIVED

JUL 31 2009

WATER RESOURCES DEPT
SALEM, OREGON

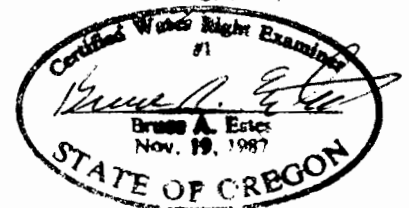

Renewal Dec 31, 2009

Sheet 1 of 2

T 00936

This map is for the purpose of
locating a water right only
and has no intent to provide
legal dimensions or the location
of property lines.

ESTES SURVEYS, LLC

PO Box 17519
Salem, OR 97389-7519
(503) 666-7500

60352 Arnold Rd
Bend, OR 97702
(541) 382-7391

To state

with new
maps

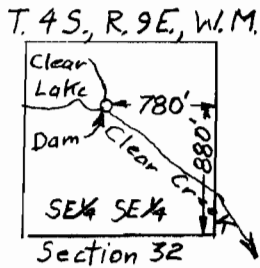

T. 4 S, R. 9 E, W. 1 M.

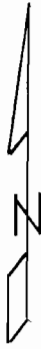
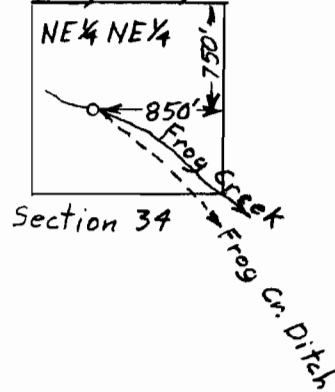

Scale 1" = 1320'
(4" = 1 mile)

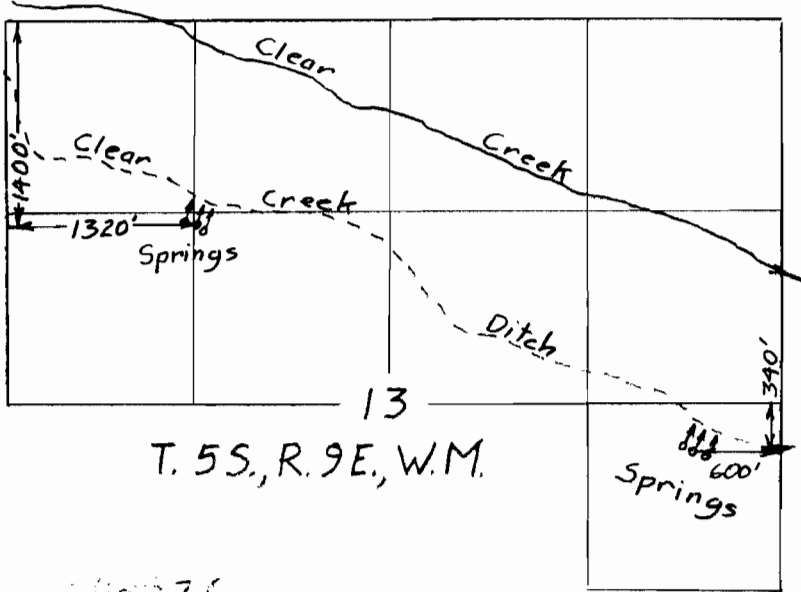
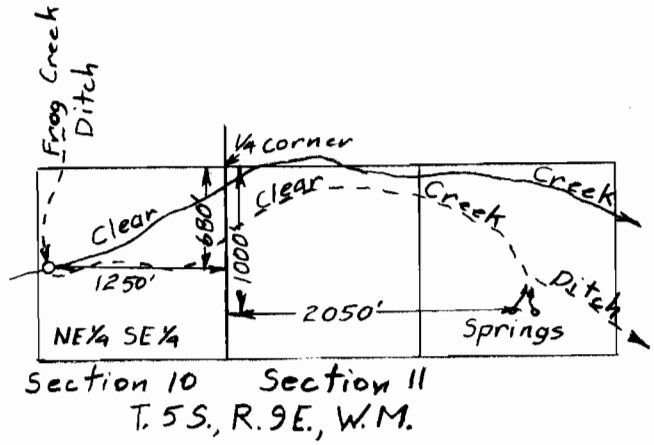

Transfer Application
Map for
Juniper Flat Dist. Imp. Co.

RECEIVED

JUL 31 2009

WATER RESOURCES DEPT
SALEM, OREGON

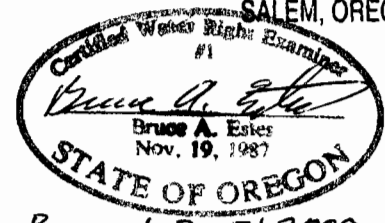

Renewal Dec 31, 2009

Sheet 2 of 2

ESTES SURVEYS, LLC
 PO Box 17519 60332 Arnold Rd
 Salem, OR 97308-7519 Behd, OR 97702
 (503) 585-7593 (541) 382-7391

This map is for the purpose of locating a water right only and has no intent to provide legal dimensions or the location of property lines.

T 43336

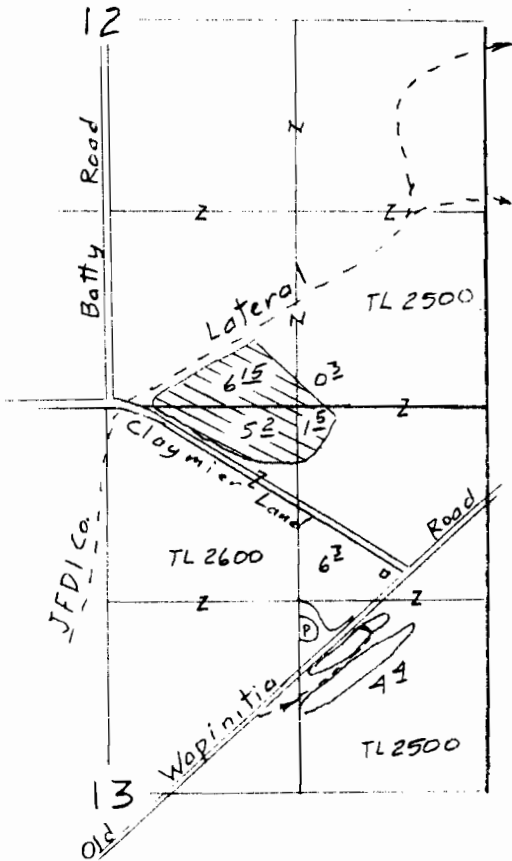

T.5S, R.12E, W.M.
Ross

⊗ To 13¹⁵ acres

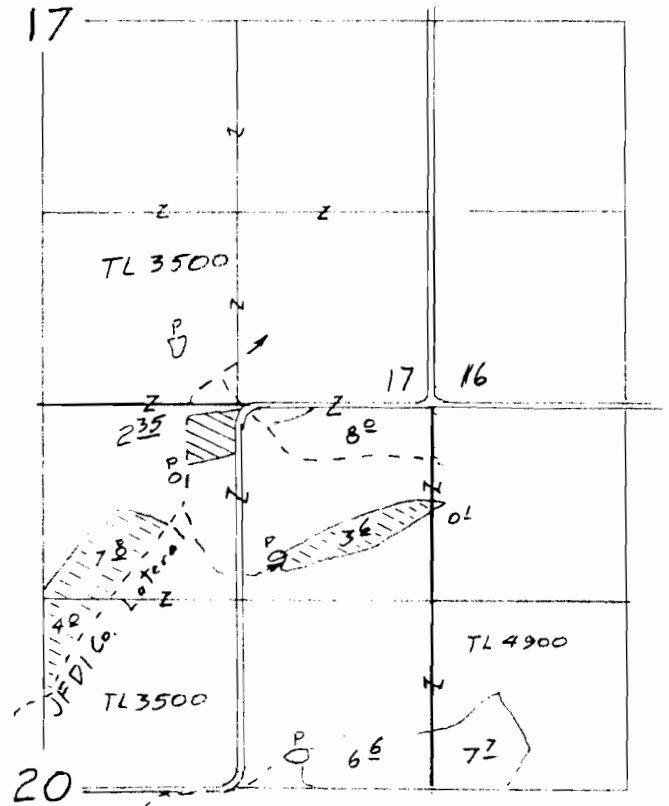

T.5S, R.13E, W.M.
Ambrose

⊗ From 15⁵ acres

⊗ To 23⁵ acres

Transfer Application Map
for
Barbara Ambrose
(Juniper Flat District Improvement Co.)
to
Donna Ross

T 10936

RECEIVED

JUL 31 2009

WATER RESOURCES DEPT
SALEM, OREGON

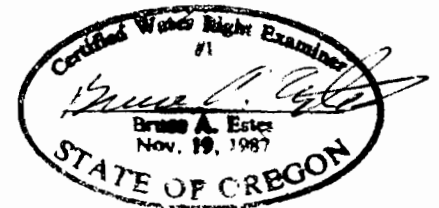

Renewal Dec 31, 2009

Sheet 1 of 2

ESTES SURVEYS, LLC

PO Box 17618
Salem, OR 97305-7618
(503) 666-7500

80382 Arnold Rd
Bend, OR 97702
(541) 382-7391

This map is for the purpose of
locating a water right only
and has no intent to provide
legal dimensions or the location
of property lines.