

T 10941

Attachment F
Permit Amendment Maps

RECEIVED
AUG 05 2009
WATER RESOURCES DEPT
SALEM, OREGON

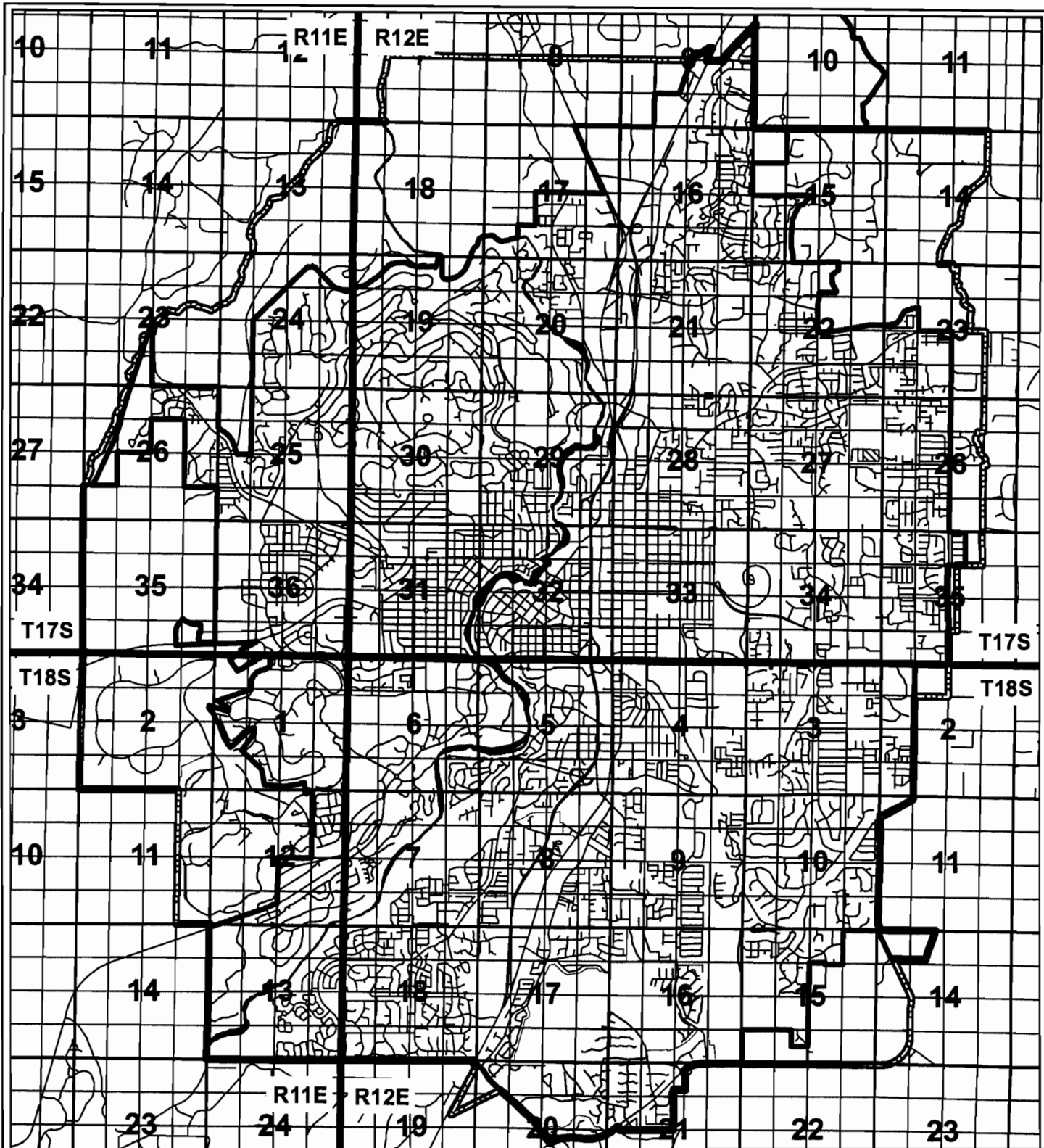

DISCLAIMER: The purpose of the map is to identify the location of the water right. It is not intended to provide information relative to the location of property ownership lines.









0 1,320 2,640 5,280 7,920 10,560



SCALE: 1"=5,280'

LEGEND:

-  URBAN GROWTH BOUNDARY
-  URBAN AREA RESERVE
-  ROAD CENTERLINE
-  DESCHUTES RIVER
-  CITY OF BEND WATER SERVICE
-  SECTION LINES

REC T 10941
 'AUG 05
 WATER R.
 SALEM, OREG.



Project #:
 Date:
 07/15/2009

PROPOSED PLACE OF USE
 APPLICATION G-8695, PERMIT G-8565
 CITY OF BEND

FIGURE
1 of 3

PROPOSED WELLS	
SHILO WELL #3	S01°39'08.4"E, 2133' FROM THE NW CORNER OF SECTION 16, TOWNSHIP 18 SOUTH, RANGE 12 EAST
HOLE 10 WELL #1	S59°42'21.8"W, 2752' FROM THE NE CORNER OF SECTION 20, TOWNSHIP 18 SOUTH, RANGE 12 EAST
HOLE 10 WELL #2	S59°19'20.5"W, 2764' FROM THE NE CORNER OF SECTION 20, TOWNSHIP 18 SOUTH, RANGE 12 EAST
PILOT BUTTE WELL #4	S20°06'13.3"E, 1175' FROM THE NW CORNER OF SECTION 33, TOWNSHIP 17 SOUTH, RANGE 12 EAST

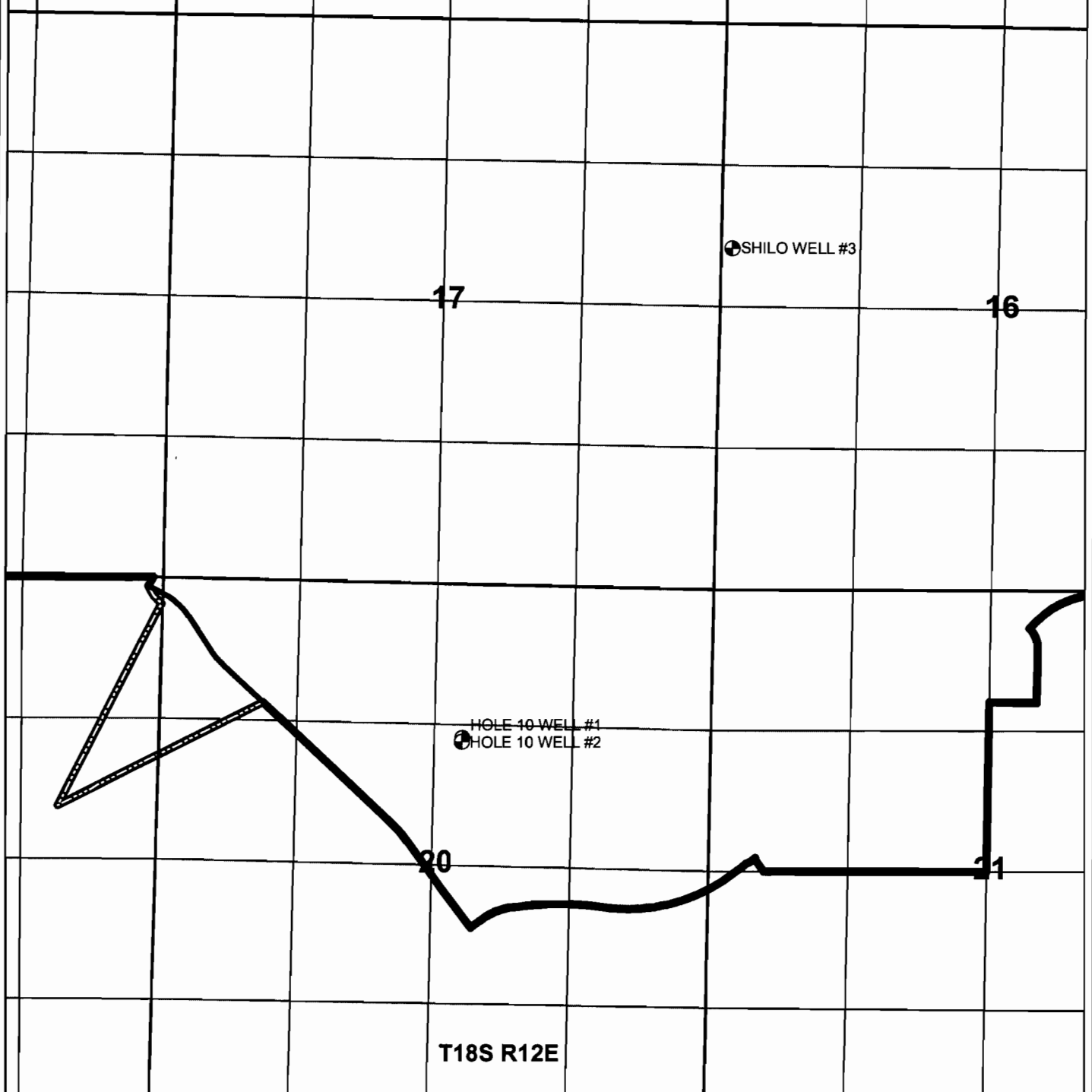

DISCLAIMER: The purpose of the map is to identify the location of the water right. It is not intended to provide information relative to the location of property ownership lines.

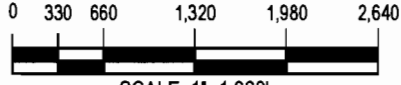

SCALE: 1"=1,320'

- LEGEND:**
- PROPOSED WELLS
 - URBAN GROWTH BOUNDARY
 - URBAN AREA RESERVE
 - DESCHUTES RIVER
 - SECTION LINES
 - QTR QTR Lines

RECEIVED

AUG 05 2009 T 10947

WATER RESOURCES DEPT
SALEM, OREGON



Project #:
Date:
07/15/2009

POINTS OF APPROPRIATION
PERMITS G-4435 AND G-8565
CITY OF BEND

FIGURE
2 of 3

PROPOSED WELLS	
SHILO WELL #3	S01°39'08.4"E, 2133' FROM THE NW CORNER OF SECTION 16, TOWNSHIP 18 SOUTH, RANGE 12 EAST
HOLE 10 WELL #1	S59°42'21.8"W, 2752' FROM THE NE CORNER OF SECTION 20, TOWNSHIP 18 SOUTH, RANGE 12 EAST
HOLE 10 WELL #2	S59°19'20.5"W, 2764' FROM THE NE CORNER OF SECTION 20, TOWNSHIP 18 SOUTH, RANGE 12 EAST
PILOT BUTTE WELL #4	S20°06'13.3"E, 1175' FROM THE NW CORNER OF SECTION 33, TOWNSHIP 17 SOUTH, RANGE 12 EAST

27

PILOT BUTTE WELL #4

33

34

T17S

T17S

T18S

T18S

4

3

DISCLAIMER: The purpose of the map is to identify the location of the water right. It is not intended to provide information relative to the location of property ownership lines.

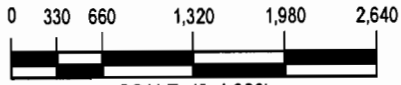

SCALE: 1"=1,320'

T 10941

LEGEND:

- PROPOSED WELLS
- URBAN GROWTH BOUNDARY
- URBAN AREA RESERVE
- DESCHUTES RIVER
- SECTION LINES
- QTR QTR Lines

RECEIVED

AUG 05 2009

WATER RESOURCES DEPT
SALEM, OREGON



Project #:
Date:
07/15/2009

POINTS OF APPROPRIATION
PERMITS G-4435 AND G-8565
CITY OF BEND

FIGURE
3 of 3

INCREMENTAL PROOF MAP

THE CITY OF BEND
APPLICATION # G-8695
PERMIT # G-8565

WESTWOOD WELL
NW 1/4 NW 1/4 SECTION 7,
TOWNSHIP 18S, RANGE 12E, W.M.

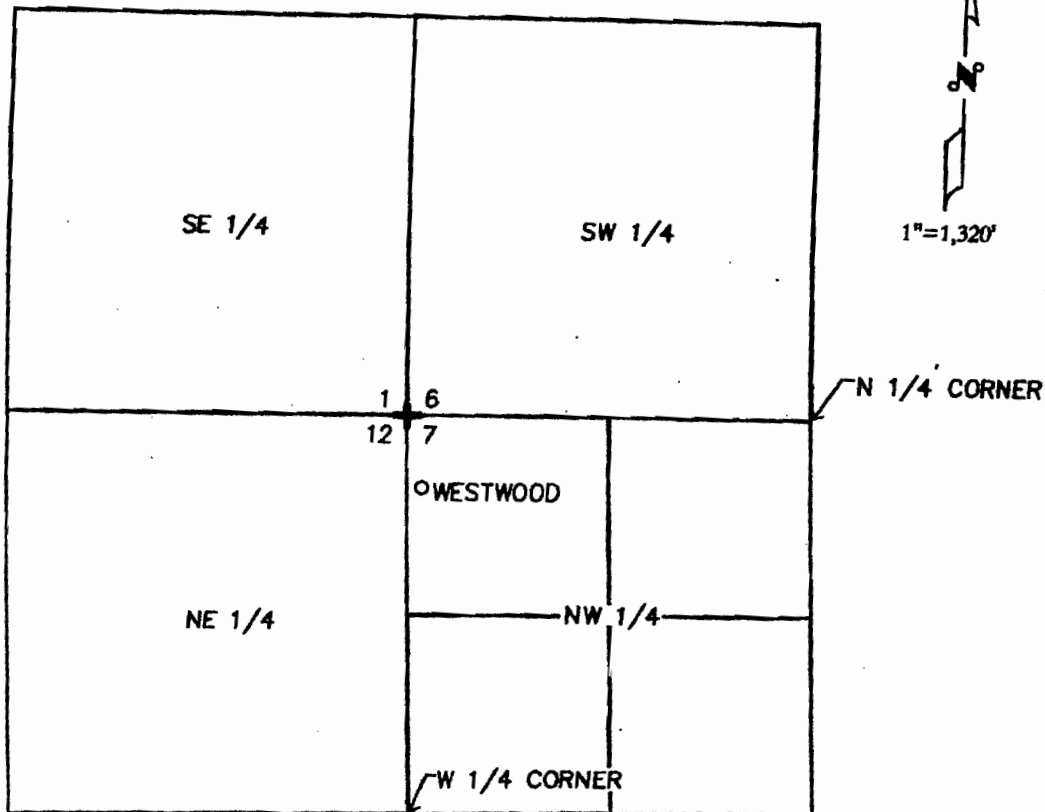

FROM THE NW CORNER OF SECTION 7, WESTWOOD WELL IS 485.52 FEET S 11° 18' 36" E

PLACE OF USE IS WITHIN THE SERVICE AREA OF THE CITY OF BEND.

THE PURPOSE OF THIS MAP IS TO IDENTIFY THE LOCATION OF THE WATER RIGHT. IT IS NOT INTENDED TO PROVIDE INFORMATION RELATIVE TO THE LOCATION OF PROPERTY OWNERSHIP LINES.

RECEIVED

AUG 31 2000

WATER RESOURCES DEPT.
SALEM, OREGON

T 10941

RECEIVED

AUG 05 2009

WATER RESOURCES DEPT.
SALEM, OREGON



PREPARED FOR: CITY OF BEND

10541.000

INCREMENTAL PROOF MAP
WESTWOOD WELL
CITY OF BEND

PBS
ENVIRONMENTAL

644 MC GREENWOOD AVE.
SUITE A
BEND, OREGON
97701
(541) 338-0880
FAX
(541) 338-0110

AUGUST 2000

PERMIT AMENDMENT MAP CITY OF BEND PERMIT AMENDMENT APPLICATION

APPLICATION #G-4677
 PERMIT #G-4435
 PERMIT AMENDMENT #T-8783

TOWNSHIP 18S, RANGE 11E, WM

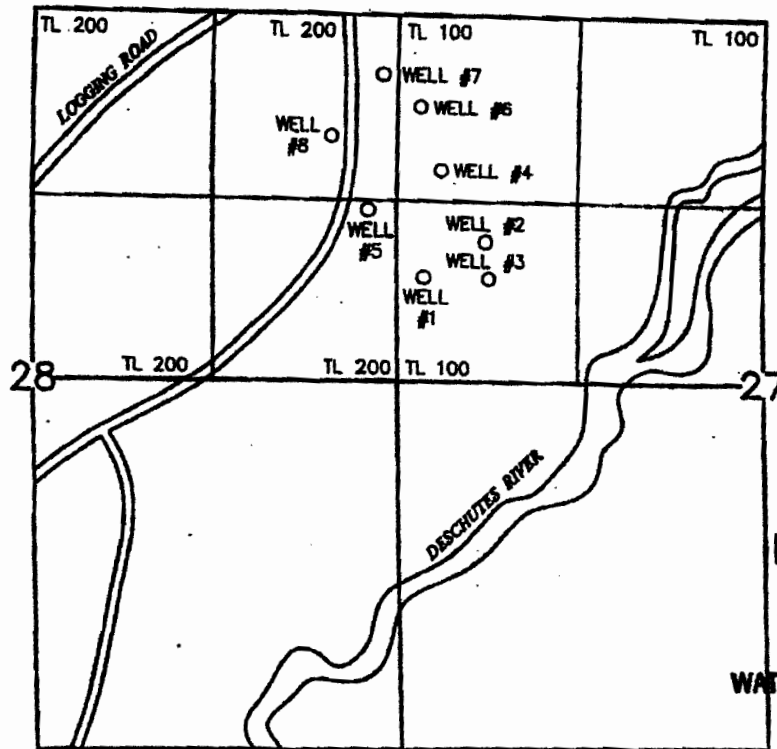

RECEIVED

MAR 21 2007

**WATER RESOURCES DEPT
 SALEM, OREGON**

RECEIVED

AUG 05 2009

**WATER RESOURCES DEPT
 SALEM, OREGON**

AUTHORIZED PLACE OF USE IS WITHIN THE SERVICE AREA OF THE CITY OF BEND.

- AUTHORIZED WELL #1: S5°08'E, 1902 FEET FROM THE NW CORNER OF S27, T17S, R12E
- AUTHORIZED WELL #2: S20°29'E, 1749 FEET FROM THE NW CORNER OF S27, T17S, R12E
- AUTHORIZED WELL #3: S18°30'E, 2010 FEET FROM THE NW CORNER OF S27, T17S, R12E
- AUTHORIZED WELL #4: S15°10'E, 1155 FEET FROM THE NW CORNER OF S27, T17S, R12E
- AUTHORIZED WELL #5: S8°00'W, 1420 FEET FROM THE NW CORNER OF S27, T17S, R12E
- AUTHORIZED WELL #6: S13°35'E, 675 FEET FROM THE NW CORNER OF S27, T17S, R12E
- AUTHORIZED WELL #7: S13°15'W, 435 FEET FROM THE NW CORNER OF S27, T17S, R12E
- AUTHORIZED WELL #8: S27°40'W, 990 FEET FROM THE NW CORNER OF S27, T17S, R12E

THE PURPOSE OF THE MAP IS TO IDENTIFY THE LOCATION OF THE WATER RIGHT. IT IS NOT INTENDED TO PROVIDE INFORMATION RELATIVE TO THE LOCATION OF PROPERTY OWNERSHIP LINES.

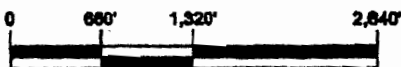

SCALE: 1" = 1,320'

T 10941

Prepared for: CITY OF BEND



Project #:
 80110.000
 TASK 6
 Date:
 MARCH, 2007

**LAVA ISLAND WELL FIELD
 CITY OF BEND**

FIGURE

1

1 10351

PERMIT AMENDMENT MAP CITY OF BEND PERMIT AMENDMENT APPLICATION

APPLICATION #G-4677
 PERMIT #G-4435
 PERMIT AMENDMENT #T-8783

TOWNSHIP 17S, RANGE 12E, WM

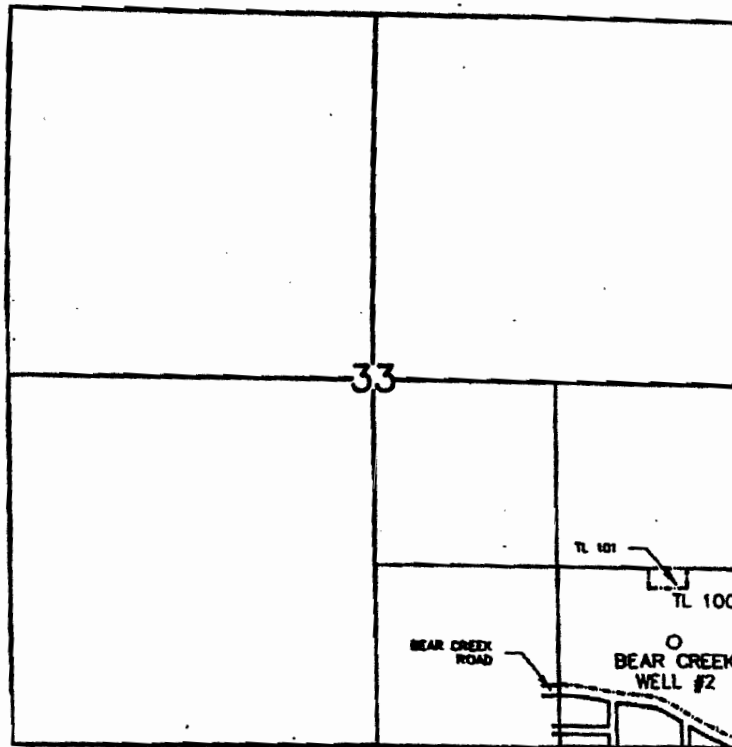

RECEIVED

AUG 05 2009

WATER RESOURCES DEPT
 SALEM, OREGON

AUTHORIZED PLACE OF USE IS WITHIN THE SERVICE AREA OF THE CITY OF BEND.

EXISTING WELL #2: N32°38'11"W, 926.8 FEET FROM THE SE CORNER OF S33, T17S, R12E

THE PURPOSE OF THE MAP IS TO IDENTIFY THE LOCATION OF THE WATER RIGHT. IT IS NOT INTENDED TO PROVIDE INFORMATION RELATIVE TO THE LOCATION OF PROPERTY OWNERSHIP LINES.

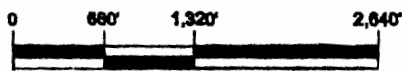

SCALE: 1" = 1,320'

RECEIVED

MAR 21 2007

WATER RESOURCES DEPT
 SALEM, OREGON

T 10941

Prepared for: CITY OF BEND



Project #:
 80110,000
 TASK 6
 Date:
 MARCH, 2007

BEAR CREEK WELL SITE, WELL #2
 CITY OF BEND

FIGURE
2

3/22/07 10:15 P:\10000\80110\Task6\Map\Map.dwg

T 10941

PERMIT AMENDMENT MAP CITY OF BEND PERMIT AMENDMENT APPLICATION

APPLICATION #G-4677
 PERMIT #G-4435
 PERMIT AMENDMENT #T-8783

TOWNSHIP 17S, RANGE 11E, WM

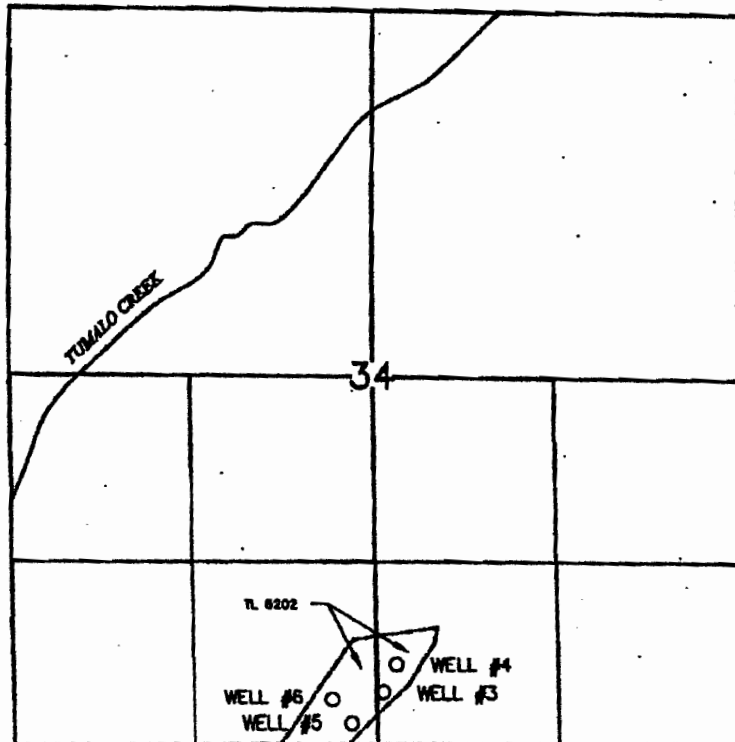

RECEIVED

AUG 05 2009

WATER RESOURCES DEPT
 SALEM, OREGON

AUTHORIZED PLACE OF USE IS WITHIN THE SERVICE AREA OF THE CITY OF BEND.

EXISTING WELL #3: N82°22'27"W, 2677.7 FEET FROM THE SE CORNER OF S34, T17S, R11E
 EXISTING WELL #4: N77°01'13"W, 2592.7 FEET FROM THE SE CORNER OF S34, T17S, R11E
 PROPOSED WELL #5: N38°50'59"W, 241.7 FEET FROM THE SW CORNER OF SE ¼ OF S34, T17S, R11E
 PROPOSED WELL #6: N45°11'27"W, 458.7 FEET FROM THE SW CORNER OF SE ¼ OF S34, T17S, R11E

THE PURPOSE OF THE MAP IS TO IDENTIFY THE LOCATION OF THE WATER RIGHT. IT IS NOT INTENDED TO PROVIDE INFORMATION RELATIVE TO THE LOCATION OF PROPERTY OWNERSHIP LINES.

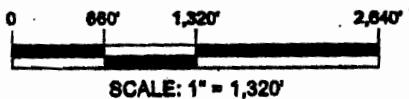

T 10941

RECEIVED

MAR 21 2007

WATER RESOURCES DEPT
 SALEM, OREGON

Prepared for: CITY OF BEND



Project #: 80110,000
 TASK 6
 Date: MARCH, 2007

OUTBACK WELL FIELD
 CITY OF BEND

FIGURE
3

3/22/07 10:57 P:\GIS\80110\80110_0000\Task6\Map\Task6_1.mxd