

APPLICATION FOR TRANSFER

CHANGE IN PLACE OF USE & POINT OF DIVERSION - CERTIFICATE 16035
SECTION 4, TOWNSHIP 39 SOUTH RANGE 1 EAST, W.M. JACKSON COUNTY, OREGON

Existing Place of Use and Point of Diversion

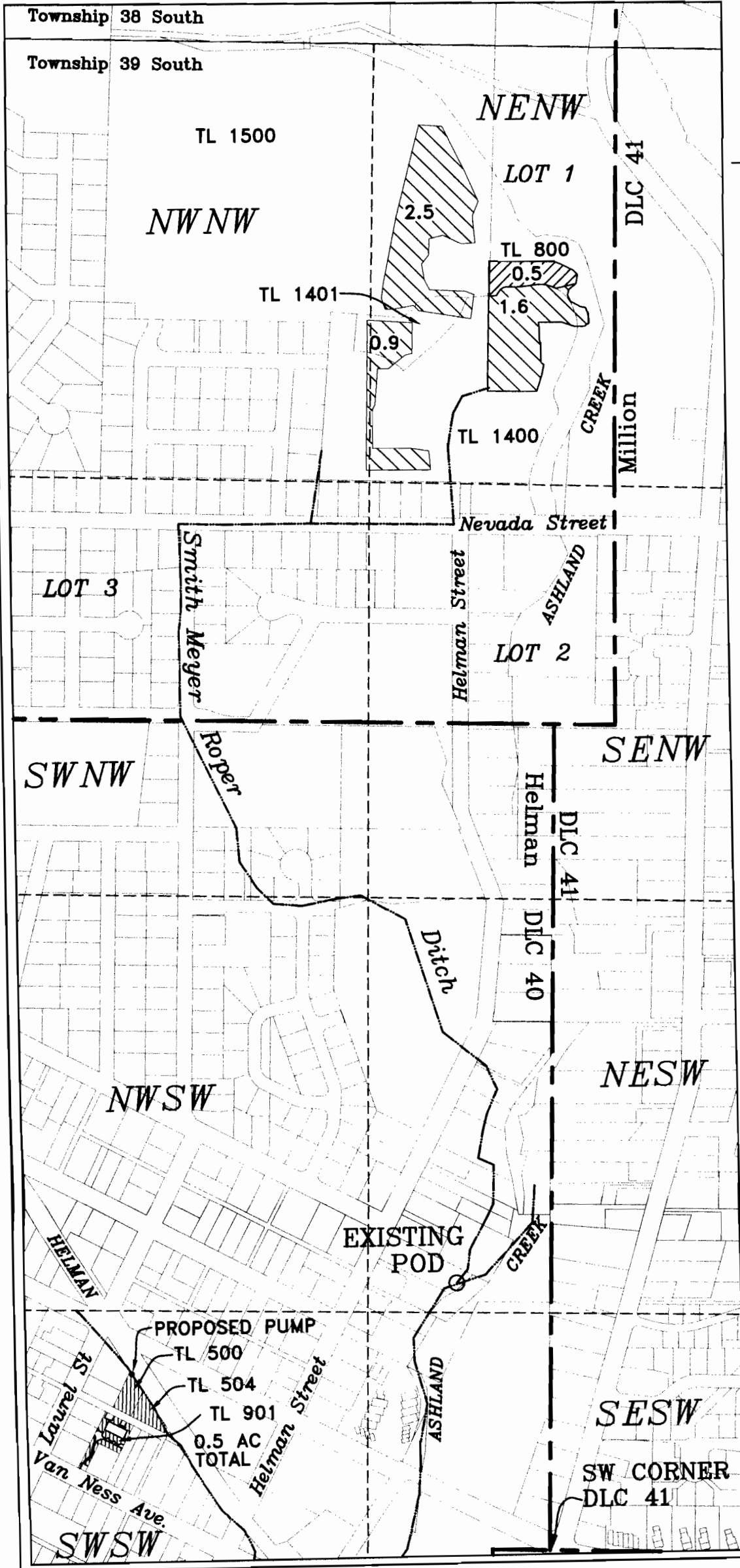

RECEIVED

AUG 26 2009

WATER RESOURCES DEPT
SALEM, OREGON

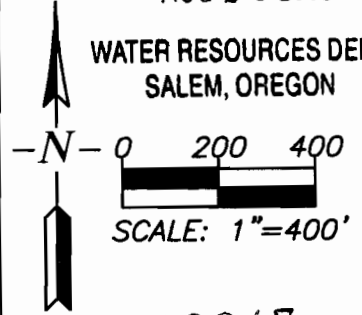

T 10947

This map is not intended to provide legal dimensions or locations of property ownership lines

POD- (existing) 850 feet north & 300 feet west from the SW Corner DLC 41

Ditch location from POD to place of use is approximate

Transfer FROM: Ashland Flower Shop
TL 800
0.5 acres

Remaining Right
5.0 acres*

*Assumed location of remaining right based on 2005 aerial photo and information from applicant. There are no maps available that show the precise location of this Right.



RENEWS: 12/31/2010

Jackson County GIS data with 2005 FSA aerial photo overlay used as base map

BLM online map used for location of DLC's and Government Lots

6/19/2009 EHM

APPLICATION FOR TRANSFER

CHANGE IN PLACE OF USE & POINT OF DIVERSION - CERTIFICATE 16035
 SECTIONS 4 & 9, TOWNSHIP 39 SOUTH RANGE 1 EAST, W.M. JACKSON COUNTY, OREGON

Proposed Place of Use and Point of Diversion **RECEIVED**

AUG 26 2009

WATER RESOURCES DEPT
 SALEM, OREGON

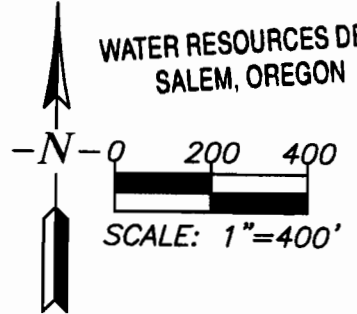

T 10947

This map is not intended to provide legal dimensions or locations of property ownership lines

POD- (proposed) 850 feet south & 1200 feet west from the SW Corner DLC 41

Ditch location from POD to place of use is approximate

Transfer TO:
 Lowry
 TL-500, 504 & 901
 0.5 acres

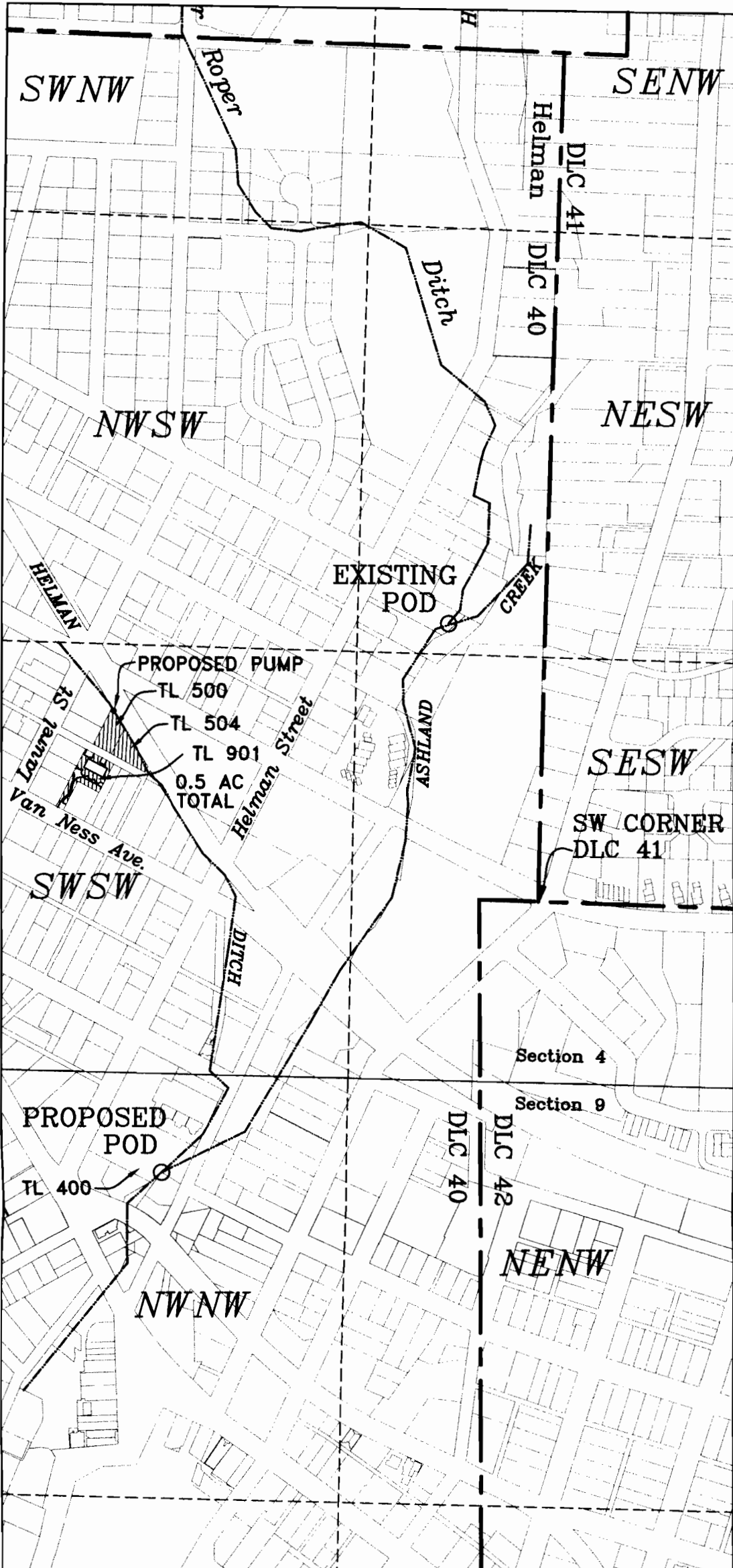

RENEWS: 12/31/2010

Jackson County GIS data with 2005 FSA aerial photo overlay used as base map
 BLM online map used for location of DLC's and Government Lots

6/19/2009 EHM