

TOTAL 250 AF  
 DAM IN EXCESS OF 10' HIGH R-84324  
 IS PERMIT AMENDMENT NEEDED TO BUILD RES. AS  
 WE KNOW NEW PERMIT IS NEEDED FOR ENLARGED SLIGHTLY NEW

REVENUE TIME EXTENSION  
 MAY BE NEEDED

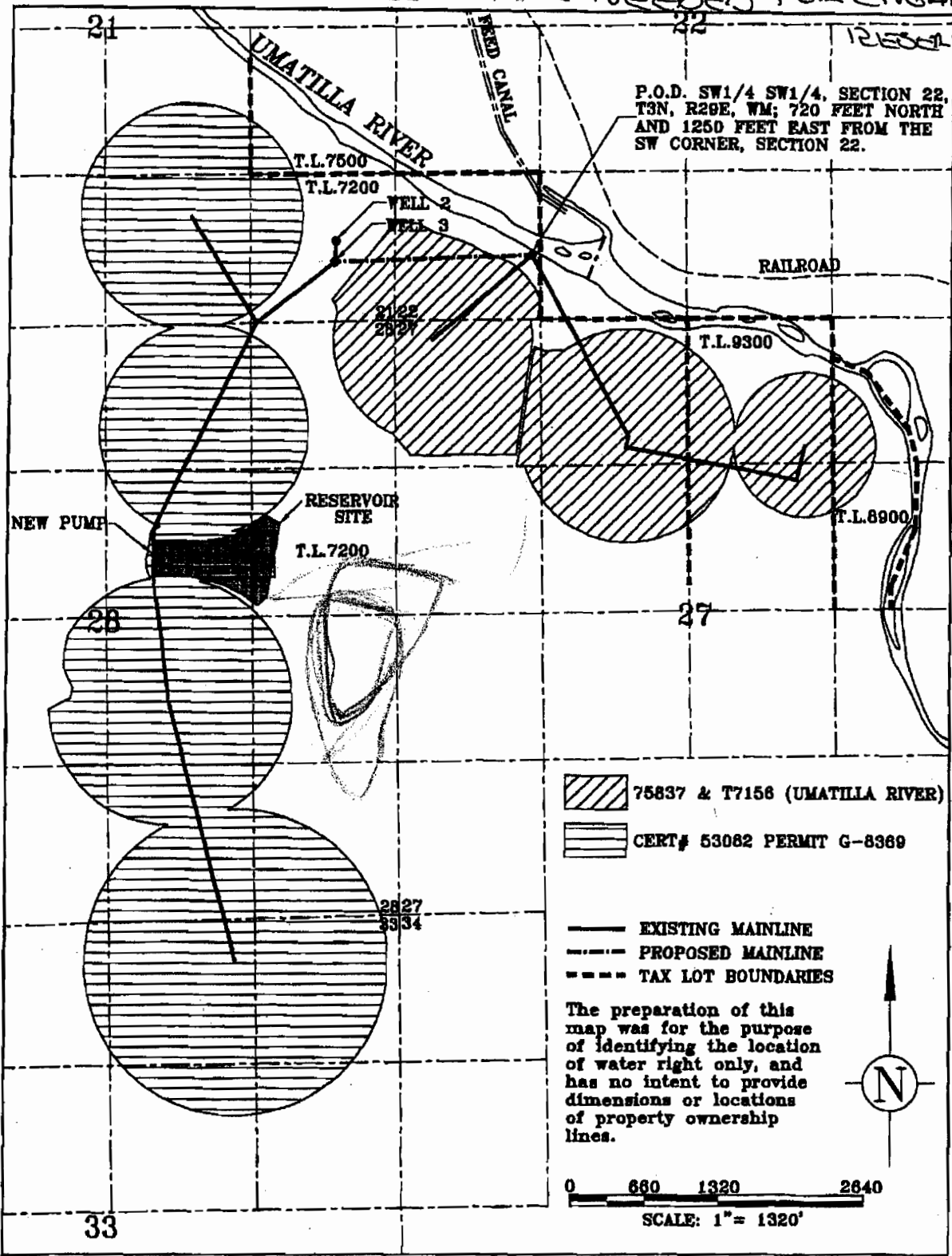

**RECEIVED**

**RON HOLEMAN RESERVOIR APPLICATION**  
 T.3N. R.29E. W.M.

DEC 27 1999

T 10945

WATER RESOURCES DEPT.  
 SALEM, OREGON

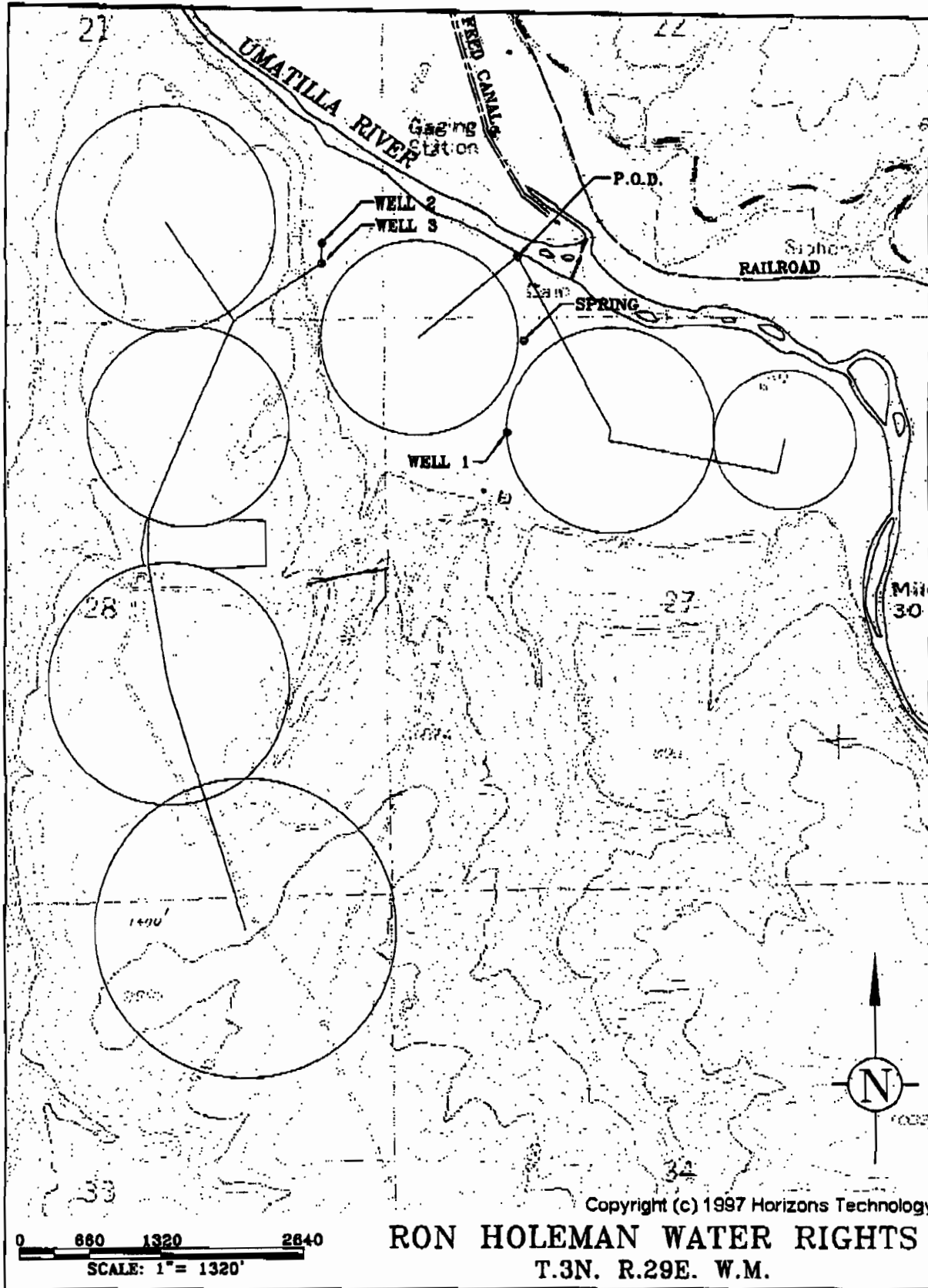

T.3N. R.29E. W.M. Sec.28 SE1/4 NE1/4 NE1/4 SE1/4 SE1/4 SE1/4

**RECEIVED**

AUG 21 2009

WATER RESOURCES DEPT  
SALEM, OREGON

T 10945