

Joe Brewer
 Temporary Transfer Application

T. 20 S., R. 4 W. W.M.

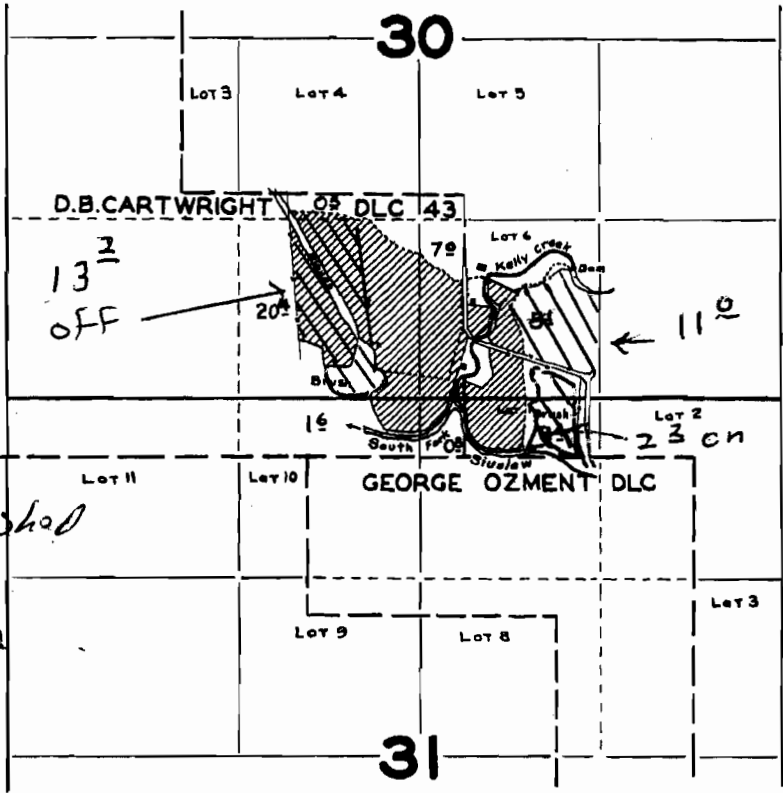

This is off
 Right established
 by
 App S-960
 Per S-423
 cert 827

All on Tax
 Lot 500

Note: This survey includes the lands irrigated under permit 423, cert. 827

1" = ~~130~~ 1320'

FINAL PROOF SURVEY
 UNDER

Application No. 18281 Permit No. 13930

IN NAME OF

Terry McCornack

Surveyed Sept. 15 1943, by Geo. W. Naderman

1893

RECEIVED

AUG 17 2009

WATER RESOURCES DEPT
 SALEM, OREGON

1943-A