



Oregon Water Resources Department  
 725 Summer Street NE, Suite A  
 Salem, Oregon 97301-1271  
 (503) 986-0900  
 www.wrd.state.or.us

# Application for Water Right Transfer

Please type or print legibly in dark ink. If your application is incomplete or inaccurate, we will return it to you. If any requested information does not apply to your application, insert "n/a". Please read and refer to the instructions when completing your application. A summary of review criteria and procedures that are generally applicable to these applications is available at [www.wrd.state.or.us/publication/reports/index.shtml](http://www.wrd.state.or.us/publication/reports/index.shtml).

## APPLICATION FOR:

Please check one

<input type="checkbox"/> Water Right Transfer	<input type="checkbox"/> Temporary Transfer (number of years _____)	<input type="checkbox"/> Drought Transfer
<input type="checkbox"/> Historic Change in POD	<input checked="" type="checkbox"/> Permit Amendment	<input type="checkbox"/> Point of Diversion Change Due to Government Action
<input type="checkbox"/> To Instream Use		
<input type="checkbox"/> Other Transfer		

### 1. APPLICANT INFORMATION

Name: LAMONTAI IMPROVEMENT DISTRICT  
First Last

Address: P.O. BOX 1257  
COTTAGE GROVE OR 97424  
City State Zip

Phone: 541 767 2788  
Home Work Other

\*Fax: same (notify) \*E-Mail address: m-j.butner@juno.com  
*\*Optional information*

### 2. AGENT INFORMATION

*(The agent listed is authorized to represent the applicant in all matters relating to this transfer application)*

Name: \_\_\_\_\_  
First Last

Address: \_\_\_\_\_  
 \_\_\_\_\_  
City State Zip

Phone: \_\_\_\_\_  
Home Work Other

\*Fax: \_\_\_\_\_ \*E-Mail address: \_\_\_\_\_  
*\*Optional information*

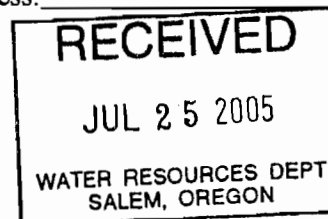

1. 9977

**3. TYPE OF CHANGE PROPOSED**

Please check all that apply

Point of Diversion or Appropriation	Place of Use	Character of Use (n/a for Permit Amendments)
<input checked="" type="checkbox"/> <b>Change</b> (The old point of diversion or appropriation will <b>not</b> be used for the portion of the water right affected by the transfer.) <input checked="" type="checkbox"/> <b>Additional</b> (Both the old and new points of diversion or appropriation will be used for the portion of the water right affected by the transfer.) <input type="checkbox"/> <b>Historic Point of Diversion</b> (Unauthorized point of diversion used for more than 10 years.) <input type="checkbox"/> <b>Surface Water to Ground Water</b> (A new point of appropriation will be used <b>instead of</b> the old point of diversion and not as an additional point of appropriation.)	<input type="checkbox"/> <b>All, or a portion, of the right will be exercised at a different location than currently authorized.</b> (Use of water at the current location will be discontinued.) <input type="checkbox"/> <b>Exchange</b> (Water from another source will be used in exchange for supplying an equal amount of replacement water to that source.)	<p align="center">Proposed new use:</p> <input type="checkbox"/> Irrigation <input type="checkbox"/> Municipal <input type="checkbox"/> Quasi-municipal <input type="checkbox"/> Commercial <input type="checkbox"/> Industrial <input type="checkbox"/> Instream (complete <b>Supplemental Form B</b> ) <input type="checkbox"/> Domestic (indicate number of households) _____ <input type="checkbox"/> Other _____  <input type="checkbox"/> <b>Substitution</b> (A supplemental ground water right will be substituted for a primary surface water right.)

Reason for changes: Additional flow capacity needed to meet system resident use. No increase in permitted flow is requested. 2 underperforming wells will be replaced by 2 better performing wells.

Describe the **current** water delivery system. Include information on the pumps, canals, pipelines and sprinklers used to divert, convey and apply the water at the authorized place of use.

*The description must be sufficient to demonstrate that the full quantity of water to be transferred can be conveyed from the authorized source and applied at the authorized location and that the applicant is ready, willing, and able to exercise the right. (Not applicable to applications for Permit Amendments.)*

96 homes served by 2 Storage tanks fed by 14 wells. and connecting pipes and valves.

System capacity: 0.811 cubic feet per second (cfs)

*Attach one or more Evidence of Use Affidavits (Supplemental Form A) demonstrating that each of the right(s) involved in the transfer have been exercised in the last five years or that a presumption of forfeiture for non-use could be rebutted. (Not applicable to applications for Permit Amendments.)*

T-9977

Transfer Application/2

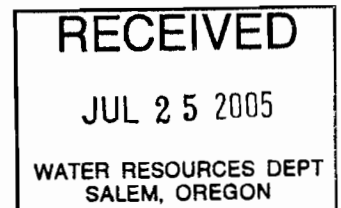

**4. CURRENT WATER RIGHT INFORMATION**

*A separate page providing the information in this section must be completed for each certificate, permit, decree, or other right involved in the proposed transfer.*

Water Right Subject to Transfer (check and complete **one** of the following):

<input type="checkbox"/> Certificated Right	_____	_____
	Certificate Number	Permit Number or Decree Name
<input type="checkbox"/> Adjudicated, Un-certificated Right	_____	_____
	Name of Decree	Page Number
<input type="checkbox"/> Permit for which Proof has been Approved	_____	_____
	Permit Number	Date Claim of Beneficial Use Submitted
<input type="checkbox"/> Transferred Right for which Proof has been Filed	_____	_____
	Previous Transfer Number	Date Claim of Beneficial Use Submitted
<input checked="" type="checkbox"/> Permit for which an Amendment is Requested	<u>G-12040</u>	<u>12/13/1995</u>
	Permit Number	Completion Date of Permit

Name on Permit, Certificate, or Decree: LAMONTAI IMPROVEMENT DISTRICT

County: LANE Authorized Use(s): Domestic expanded \*  
use for 100 households

Are there multiple **Priority Dates** identified on the water right?  Yes  No  
*If "Yes", any information provided on Page 4 must identify which priority date is associated with each of the proposed points of diversion/appropriation and places of use. In addition, list those priority dates:* 2/1/94 except well 12, 8/28/95

Source(s) of Water Listed on Right: 14 wells within the Willamette River Basin

Tributary to: \_\_\_\_\_

Are there other **Sources** listed on the water right?  Yes  No  
*If "Yes", any information provided on Page 4 must identify which source is associated with each of the proposed points of diversion/appropriation and proposed places of use. In addition, list those other sources:* \_\_\_\_\_

Are there **Other Water Rights** or permits associated with this land?  Yes  No  
*If "Yes", what are the Permit or Certificate Numbers?* \_\_\_\_\_  
*Pursuant to ORS 540.510, any right that is supplemental to a primary right proposed for transfer must be included in the transfer or be cancelled.*

Remarks: Request is to add 2 wells, remove 2 wells  
from those listed on Permit G-12040  
\* Year round except for wells 11 & 12: 11 & 12 domestic expanded  
Dec 1 through Apr 30, domestic year round.

T. 9977

Transfer Application/3

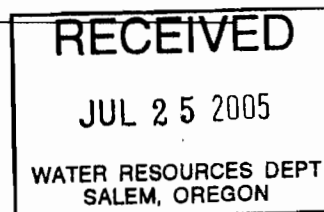

Certificate Number or other identifying number from *Page 3*: G-12040

A separate page providing the following information must be completed for each certificate, permit, decree, or other right involved in the proposed transfer.

Is the entire water right identified on *Page 3* affected by this transfer?  Yes  No

If "Yes", the remainder of **this page** need **not** be completed.

If "No", the following information **must be provided** only for those points of diversion/appropriation and places of use that are **involved in the transfer**.

Government lot and donation land claim numbers must be included in the tables below only if the information is reflected on the existing water right.

**Location of Existing Authorized Point(s) of Diversion or Appropriation to be Changed:**

well	Township		Range		Mer	Sec	¼ ¼ Section	Gov't Lot or DLC	Survey Coordinates (coordinates from a recognized survey corner)
2	20	S	3	W	WIL	31	SESE	DLC 47 DLC 63	80.6' N, 311.7' W SW CORNER SEC 32, T20S, R3W, W.M., LANE CO.
6	20	S	3	W	WIL.	31	NE SE	"	138.6' N, 620' W SW CORNER SEC 32, T20S, R3W, W.M., LANE CO.

wells 2 and 6 are to be removed from operation per permit.

**Location of Existing Authorized Place of Use to be Changed:**

Township	Range	Mer	Sec	¼ ¼ Section	Gov't Lot or DLC	Acres (if applicable)
NO CHANGE						

**RECEIVED**  
 JUL 25 2005  
 WATER RESOURCES DEPT  
 SALEM, OREGON

1.9977

**5. PROPOSED CHANGES TO THE WATER RIGHT**

*A separate page providing the information in this section must be completed for each certificate, permit, decree, or other right involved in the proposed transfer.*

Certificate Number or other identifying number from Section 4: G 12040

**Location of Proposed Point(s) of Diversion or Point(s) of Appropriation:**

WELL	Township		Range		Mer	Sec	¼ ¼ Section	Gov't Lot or DLC	Survey Coordinates (coordinates from a recognized survey corner)
15	20	S	3	W	WIL.	32	SW SW	DLC 47 DLC 63	345' N, 442' E of SW CORNER SEC 32, T20S, R3W, W.M., LANE CO.
16	20	S	3	W	WIL.	32	SW NW	"	2713' N, 309' E of SW CORNER SEC 32, T20S, R3W, W.M., LANE CO.

*Attach additional copies as necessary to describe locations of other proposed points of diversion or appropriation. Clearly mark each of the additional copies with the appropriate Certificate Number or other identifying number. Not applicable to applications for transfers to instream water rights. Wells 15 and 16 are to be added to permitted POD's.*

**Location of Proposed Place of Use:**

Township	Range	Mer	Sec	¼ ¼ Section	Gov't Lot or DLC	Acres (if applicable)
20	S	3	W	WIL.	31 NE SE	DLC 47 DLC 63
20	S	3	W	WIL.	31 SE SE	"
20	S	3	W	WIL.	32 NW SW	"
20	S	3	W	WIL.	32 SW SW	"
21	S	3	W	WIL.	5 NW NW	"
21	S	3	W	WIL.	6 NE NE	"

*Attach additional copies as necessary to describe locations of other proposed places of use. Clearly mark each of the additional copies with the appropriate Certificate Number or other identifying number. Not applicable to applications for transfers to instream water rights.*

Remarks: All homes now and in the future, barring annexation by another entity, will be those in the Proposed Place of Use shown above, which are the same as on permit G-12040

1.9977

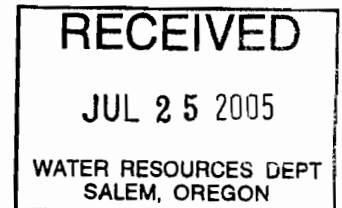

**6. AFFECTED DISTRICTS AND LOCAL GOVERNMENTS**

Are any of the water rights proposed for transfer located within or served by an irrigation or other water district?  Yes  No

Will any of the water rights be located within or served by an irrigation or other water district after the proposed transfer?  Yes  No

Is water for any of the rights supplied under a water service agreement or other contract for stored water with a Federal agency?  Yes  No

If "Yes", for any of the above, list the name and mailing address of the district and/or agency:

\_\_\_\_\_  
\_\_\_\_\_  
\_\_\_\_\_

List the name and mailing address of all affected local governments (e.g., county, city, municipal corporation, and tribal governments within whose jurisdiction the rights are located).

Kent Howe, Lane County Planning Director; (541) 682 3734  
Lane Council of Governments  
99 East Broadway, Eugene OR 97401-3111

**7. LAND OWNERSHIP**

Does the applicant own the lands **FROM** which the right is being transferred?  Yes  No  
If "No", provide the following information. For Temporary Transfers, also include a notarized statement granting consent to the transfer from each of the landowners:

yes for well 15 no for well 16  
Names of Current Landowner(s): see Land Ownership Notes  
Address: \_\_\_\_\_  
City State Zip

Does the applicant own the lands **TO** which the right is being transferred?  Yes  No  
If "No", provide the following information:

Names of Receiving Landowner(s): Lamontai Improvement District and 96 Residents of Lamontai Estates  
Address: PO Box 1257  
Cottage Grove OR 97424  
City State Zip

Check one of the following:

- The receiving landowner will be responsible for completion of the proposed changes after the final order is issued. All notices and correspondence should be sent to this landowner.
- The applicant will remain responsible for completion of changes. Notices and correspondence should continue to be sent to the applicant and applicant's agent.

1-9977

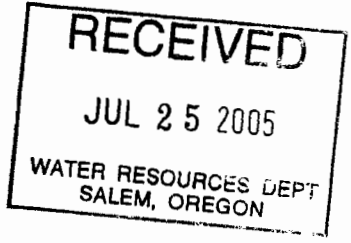

## 8. ATTACHMENTS

*Check each of the following attachments included with this application. The application will be returned if all required attachments are not included.*

<p><b>Form A – Evidence of Use Affidavits</b></p> <p><input checked="" type="checkbox"/> At least one Evidence of Use Affidavit documenting that the right has been used during the last five years or that the right is not subject to forfeiture under ORS 540.610 is attached. The affidavit provided must be the original, not a copy.</p> <p><b>Form B – Instream Water Right Transfer</b></p> <p><input type="checkbox"/> Required for instream transfers only.</p> <p><b>Map</b></p> <p><input type="checkbox"/> Permanent Water Right Transfer The map must be prepared by a Certified Water Right Examiner and meet the requirements of OAR 690-380-3100 unless a waiver has been granted. The map provided must be the original, not a copy.</p> <p><input checked="" type="checkbox"/> Permit Amendment, Temporary Transfer, or Other Application A map meeting the requirements of OAR 690-380-3100 must be included but need not be prepared by a Certified Water Right Examiner.</p> <p><b>Evidence of Lien Holder Notification</b></p> <p><input type="checkbox"/> Copies of the written notification of the proposed transfer provided by the applicant to each lien holder, unless the water right has been quit claimed.</p> <p><b>Recorded Deed</b></p> <p><input type="checkbox"/> Required for temporary transfers only.</p>	<p><b>Land Use Information Form:</b></p> <p><input checked="" type="checkbox"/> Enclosed</p> <p><input type="checkbox"/> Not Required if all of the following are met:</p> <ul style="list-style-type: none"> <li>❶ In EFU zone or irrigation district,</li> <li>❷ Change in place of use only,</li> <li>❸ No structural changes needed, including diversion works, delivery facilities, other structures, and</li> <li>❹ Irrigation only.</li> </ul> <p><b>Water Well Reports/Well Logs:</b></p> <p><input checked="" type="checkbox"/> The application is for a change in point of appropriation or change from surface water to ground water and copies of all water well reports are attached.</p> <p><input type="checkbox"/> Water well reports are not available and a description of construction details including well depth, static water level, and information necessary to establish the ground water body developed or proposed to be developed is attached.</p> <p><input type="checkbox"/> The application is for a surface water transfer and water well reports are not required.</p> <p><b>Fees:</b></p> <p><input checked="" type="checkbox"/> Amount enclosed: \$ <u>350.00</u> See the Department's Fee Schedule at <a href="http://www.wrd.state.or.us">www.wrd.state.or.us</a> or call (503) 986-0900.</p>
---	---

## 9. SIGNATURES

I (we) understand that prior to approval of a permanent transfer and after issuance of a draft preliminary determination by the Department, I (we) must submit:

- (1) A report on ownership and lien information prepared by a title company within the last three months if required under OAR 690-380-3000(18), and
- (2) If I (we) are not the landowners, proof that the landowner or entity to which the water right has been quitclaimed consents to the transfer or that ownership information is not required.

I (we) affirm that the information contained in this application is true and accurate.

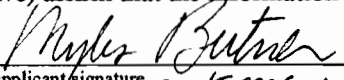
 applicant/signature <u>sec/TREES, LID</u>	<u>MYLES BUTNER</u> name (print)	<u>7/21/05</u> date
applicant signature	name (print)	date

**Before submitting your application, be sure you have:**

- Answered each question completely.
- Included the required attachments.
- Provided original signatures for all named deed holders or other parties with an interest in the right.
- Included a check payable to the Oregon Water Resources Department for the appropriate amount.

1.9977

Transfer Application/7

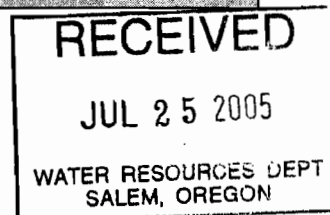

**Well Sites**

1.9977

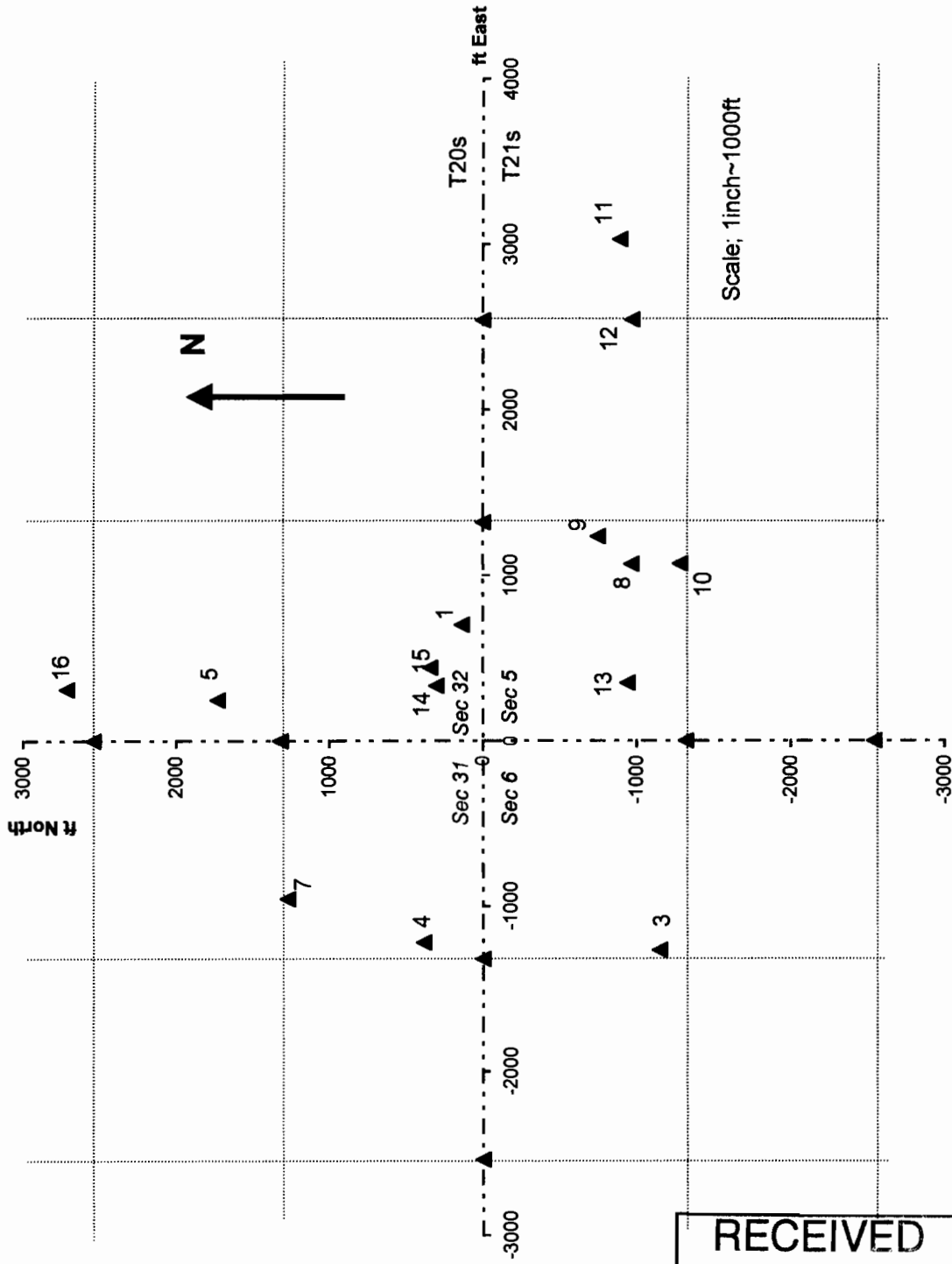

**RECEIVED**  
JUL 25 2005  
WATER RESOURCES DEPT  
SALEM, OREGON

Transfer app

Sites

7/18/2005



CONCRETE TANK 42500 gal.

**LEGEND**

- WATER METER
- HYDRANT & VALVE
- WATER VALVE
- WELL HEAD
- TANK SUPPLY LINE
- CUSTOMER SUPPLY LINE
- DUAL WATER LINE (TWC)
- VALVE NUMBER
- LOT NUMBER
- BLOCK NUMBER
- SEPTIC / LEACH FIELD
- CONTOUR LINES
- DISTRICT TANKED PROPERTY
- PUBLIC UTILITY EMBANKMENT
- STREET ADDRESS

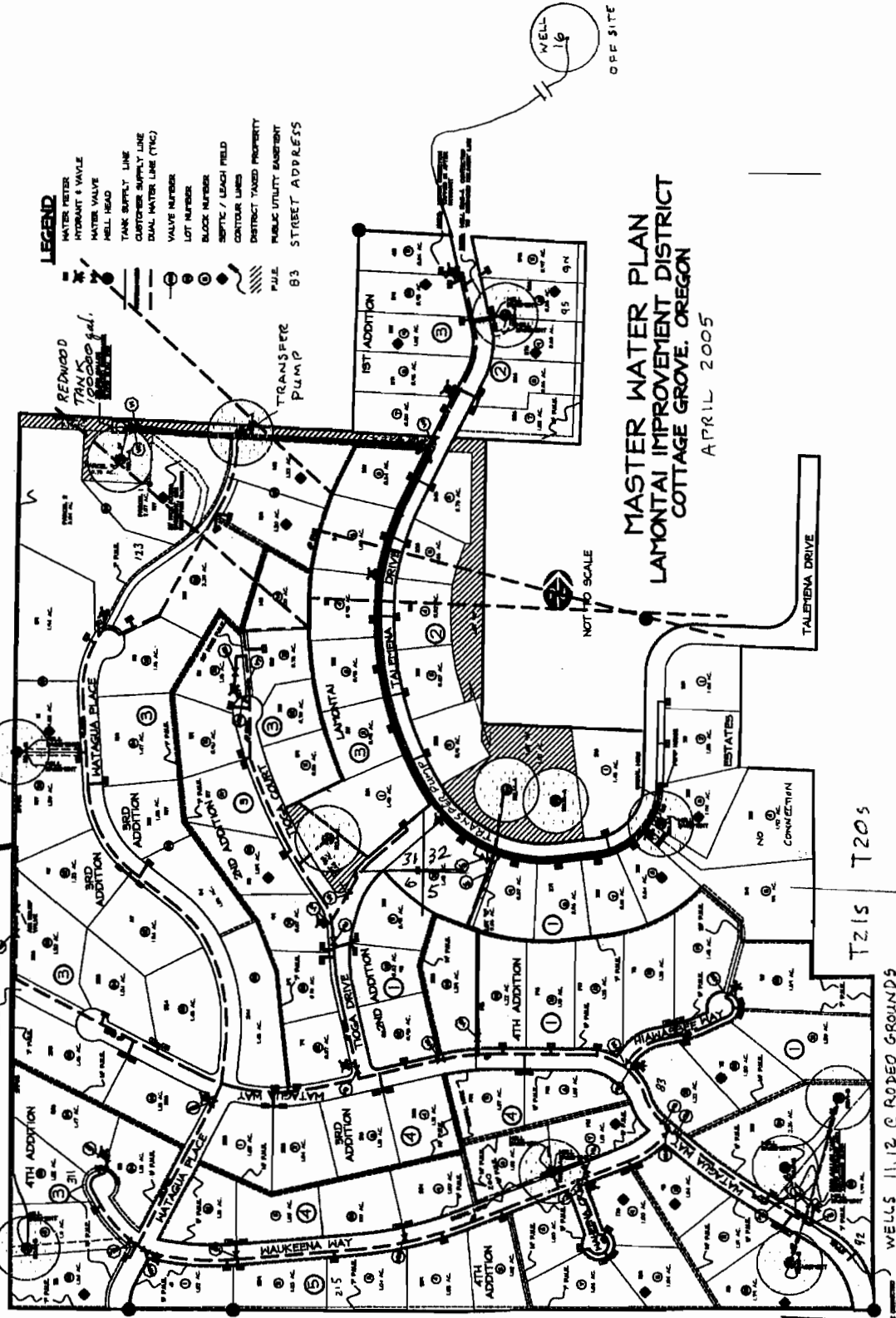

**MASTER WATER PLAN**  
**LAMONTAI IMPROVEMENT DISTRICT**  
**COTTAGE GROVE, OREGON**  
 APRIL 2005

1-9977

**RECEIVED**  
 JUL 25 2005  
 WATER RESOURCES DEPT  
 SALEM, OREGON

STATE OF OREGON  
**WATER WELL REPORT**  
 (as required by ORS 537.765)

LANE  
 50221

RECEIVED

#15

MAY 13 1996

(START CARD) # 82686

x.9977

(1) OWNER: Well Number \_\_\_\_\_ WATER RESOURCES DEPARTMENT  
 Name Lamontai Improvement District  
 Address PO Box 1257  
 City Cottage Grove State OR Zip 97424

LOCATION OF WELL by legal description:  
 County Lane Latitude \_\_\_\_\_ Longitude \_\_\_\_\_  
 Township 20 N or S 03 Range E or W WM  
 Section 32 SW SW SW  
 Tax Lot 3900 Lot \_\_\_\_\_ Block \_\_\_\_\_ Subdivision \_\_\_\_\_  
 Street Address of Well (or nearest address) Tulema & Tioga  
(off Sweet Ln) Cottage Grove, OR 97424

(2) TYPE OF WORK:  
 New Well  Deepen  Recondition  Abandon

(3) DRILL METHOD:  
 Rotary Air  Rotary Mud  Cable  
 Other \_\_\_\_\_

(4) PROPOSED USE:  
 Domestic  Community  Industrial  Irrigation  
 Thermal  Injection  Other \_\_\_\_\_

(5) BORE HOLE CONSTRUCTION:  
 Special Construction approval  Yes  No Depth of Completed Well 252 ft.  
 Explosives used  Yes  No Type \_\_\_\_\_ Amount \_\_\_\_\_

HOLE		SEAL		Amount	
Diameter	From To	Material	From To	sacks or pounds	
10"	0 60	Bentonite	30 0	30	Sacks
6"	30 266				

How was seal placed: Method  A  B  C  D  E  
 Other Poured  
 Backfill placed from \_\_\_\_\_ ft. to \_\_\_\_\_ ft. Material \_\_\_\_\_  
 Gravel placed from \_\_\_\_\_ ft. to \_\_\_\_\_ ft. Size of gravel \_\_\_\_\_

(6) CASING/LINER:

Diameter	From	To	Gauge	Steel	Plastic	Welded	Threaded
Casing: 6"	0	60	250	<input checked="" type="checkbox"/>	<input type="checkbox"/>	<input checked="" type="checkbox"/>	<input type="checkbox"/>
Liner: 4 1/2"	0	252	11/16	<input type="checkbox"/>	<input checked="" type="checkbox"/>	<input type="checkbox"/>	<input type="checkbox"/>

Final location of shoe(s) NA

(7) PERFORATIONS/SCREENS:  
 Perforations Method Torch in casing / SKS steel lining  
 Screens Type \_\_\_\_\_ Material \_\_\_\_\_

From	To	Slot size	Number	Diameter	Tele/pipe size	Casing	Liner
32	60	1/4" x 4"	50	6"		<input checked="" type="checkbox"/>	<input type="checkbox"/>
32	252	1/4" x 1/4"	300	4 1/2"		<input type="checkbox"/>	<input checked="" type="checkbox"/>

(8) WELL TESTS: Minimum testing time is 1 hour  
 Pump  Bailer  Air  Flowing Artesian  
 Yield gal/min \_\_\_\_\_ Drawdown \_\_\_\_\_ Drill stem at \_\_\_\_\_ Time \_\_\_\_\_  
25 \_\_\_\_\_ 266' \_\_\_\_\_ 1 hr.

Temperature of Water 57° Depth Artesian Flow Found \_\_\_\_\_  
 Was a water analysis done?  Yes  By whom \_\_\_\_\_  
 Did any strata contain water not suitable for intended use?  Too little  
 Salty  Muddy  Odor  Colored  Other \_\_\_\_\_  
 Depth of strata: \_\_\_\_\_

(10) STATIC WATER LEVEL:  
 \_\_\_\_\_ ft. below land surface. Date 4/21/96  
 Artesian pressure \_\_\_\_\_ lb. per square inch. Date \_\_\_\_\_

(11) WATER BEARING ZONES:  
 Depth at which water was first found 35'

From	To	Estimated Flow Rate	SWL
35'	60'	12 GPM	7'
75'	80'	8 GPM	7'
120'	140'	5 GPM	7'

(12) WELL LOG:  
 Ground elevation \_\_\_\_\_

Material	From	To	SWL
Brown Clay	0	12	
Brown S.S.	12	24	
Gray S.S.	24	266	7'

Note: 10" Hole was drilled from 0-60 to allow install of 60' of 6" casing. 10" steel ring was welded to casing at 30' to hold seal from 30' to surface.

RECEIVED  
 JUL 25 2005  
 WATER RESOURCES DEPT  
 SALEM, OREGON

Date started 4/15/96 Completed 4/22/96

(unbonded) Water Well Constructor Certification:  
 I certify that the work I performed on the construction, alteration, or abandonment of this well is in compliance with Oregon well construction standards. Materials used and information reported above are true to my best knowledge and belief.  
 WWC Number \_\_\_\_\_  
 Signed \_\_\_\_\_ Date \_\_\_\_\_

(bonded) Water Well Constructor Certification:  
 I accept responsibility for the construction, alteration, or abandonment work performed on this well during the construction dates reported above. All work performed during this time is in compliance with Oregon well construction standards. This report is true to the best of my knowledge and belief.  
 WWC Number 1562  
 Signed Sean Oldham Date 4/27/96

STATE OF OREGON  
**WATER SUPPLY WELL REPORT**  
(as required by ORS 537.765)

1.9977 LANE 63577  
 LANE 63577

(WELL I.D.#) L 70552  
 (START CARD) # 166684

Instructions for completing this report are on the last page of this form.

(1) OWNER: Well Number #116  
 Name LAMONA Water Works LLC  
 Address 216 Talemana Drive  
 City Cottage Grove State OR Zip 97424

(2) TYPE OF WORK  
 New Well  Deepening  Alteration (repair/recondition)  Abandonment

(3) DRILL METHOD:  
 Rotary Air  Rotary Mud  Cable  Auger  
 Other

(4) PROPOSED USE:  
 Domestic  Community  Industrial  Irrigation  
 Thermal  Injection  Livestock  Other

(5) BORE HOLE CONSTRUCTION:  
 Special Construction approval  Yes  No Depth of Completed Well 280 ft.  
 Explosives used  Yes  No Type \_\_\_\_\_ Amount \_\_\_\_\_

HOLE			SEAL			
Diameter	From	To	Material	From	To	Sacks or pounds
12	0	61	Bentonite	0	50	30 sacks
			Cement	50	61	5 sacks
8	61	280				

How was seal placed: Method  A  B  C  D  E  
 Other Poured  
 Backfill placed from \_\_\_\_\_ ft. to \_\_\_\_\_ ft. Material \_\_\_\_\_  
 Gravel placed from \_\_\_\_\_ ft. to \_\_\_\_\_ ft. Size of gravel \_\_\_\_\_

(6) CASING/LINER:

Diameter	From	To	Gauge	Steel	Plastic	Welded	Threaded
Casing: 8	+1	61	.250	<input checked="" type="checkbox"/>	<input type="checkbox"/>	<input checked="" type="checkbox"/>	<input type="checkbox"/>
Liner: 8	0	280	sch 4	<input type="checkbox"/>	<input checked="" type="checkbox"/>	<input checked="" type="checkbox"/>	<input type="checkbox"/>

Final location of shoe(s) \_\_\_\_\_

(7) PERFORATIONS/SCREENS:

Perforations Method Saw  
 Screens Type \_\_\_\_\_ Material \_\_\_\_\_

From	To	Slot size	Number	Diameter	Tote/pipe size	Casing	Liner
160	260	1/8	150		6"	<input type="checkbox"/>	<input checked="" type="checkbox"/>

(8) WELL TESTS: Minimum testing time is 1 hour

Pump  Bailor  Air  Flowing  Artesian

Yield gal/min	Drawdown	Drill stem at	Time
150	total	280	1 hr.

Temperature of water 56 Depth Artesian Flow Found \_\_\_\_\_

Was a water analysis done?  Yes By whom \_\_\_\_\_  
 Did any strata contain water not suitable for intended use?  Too little  
 Salty  Muddy  Odor  Colored  Other \_\_\_\_\_  
 Depth of strata: \_\_\_\_\_

(9) LOCATION OF WELL by legal description:  
 County Lane Latitude N 43 47.204 Longitude W 123 05.205  
 Township 20 S Range 03 W WM  
 Section 32 1/4 1/4  
 Tax Lot 303 Lot \_\_\_\_\_ Block \_\_\_\_\_ Subdivision \_\_\_\_\_  
 Street Address of Well (or nearest address) Nearest Address: 442 Talemana Drive Cottage Grove, OR 97424

(10) STATIC WATER LEVEL:  
 \_\_\_\_\_ ft. below land surface. Date 6-18-04  
 Artesian pressure \_\_\_\_\_ lb. per square inch. Date \_\_\_\_\_

(11) WATER BEARING ZONES:  
 Depth at which water was first found 240'

From	To	Estimated Flow Rate	SWL
240'	245'	150 gpm	40'

(12) WELL LOG:  
 Ground Elevation \_\_\_\_\_

Material	From	To	SWL
Top Soil	0	3	
Brown Clay	3	52	40
Blue Grey Sandstone	52	280	40

**RECEIVED**  
 JUL 01 2004  
 WATER RESOURCES DEPT  
 SALEM, OREGON

Date started 6-17-04 Completed 6-18-04

(unbonded) Water Well Constructor Certification:  
 I certify that the work I performed on the construction, alteration, or abandonment of this well is in compliance with Oregon water supply well construction standards. Materials used and information reported above are true to the best of my knowledge and belief.  
 Signed Jerry Queen WWC Number 1800 Date 6-18-04

(bonded) Water Well Constructor Certification:  
 I accept responsibility for the construction, alteration, or abandonment work performed on this well during the construction dates reported above. All work performed during this time is in compliance with Oregon water supply well construction standards. This report is true to the best of my knowledge and belief.  
 Signed [Signature] WWC Number 1553 Date 6-18-04

ORIGINAL & FIRST COPY-WATER RESOURCES DEPARTMENT SECOND COPY-CONSTRUCTOR THIRD COPY-CUSTOMER

**RECEIVED**  
 JUL 25 2005  
 WATER RESOURCES DEPT  
 SALEM, OREGON

WELL CONTRACTOR  
 first copy of this report  
 to be filed with the  
 RESOURCES DEPARTMENT  
 SALEM, OREGON 97310  
 within 30 days from the date  
 of well completion.

WELL #2  
 WATER WELL REPORT

T-9977

20S/3W-3

RECEIVED

STATE OF OREGON

RECEIVED

JUL - 5 1977 (Do not write above this line)

AUG 10 1977

(1) OWNER: WATER RESOURCES DEPT.  
 Name Mr. Gorman Wright SALEM, OREGON  
 Address 241 Talemana Drive  
 Cottage Grove, OR 97424

(2) TYPE OF WORK (check):  
 New Well  Deepening  Reconditioning  Abandon   
 If abandonment, describe material and procedure in Item 12.

(3) TYPE OF WELL: (4) PROPOSED USE (check):  
 Rotary  Driven  Domestic  Industrial  Municipal   
 Cable  Jetted  Irrigation  Test Well  Other   
 Aug  Bored

(5) CASING INSTALLED: Threaded  Welded   
 6" Diam. from 0 ft. to 40 ft. Gauge .250  
 " Diam. from ft. to ft. Gauge  
 " Diam. from ft. to ft. Gauge

(6) PERFORATIONS: Perforated?  Yes  No.  
 Type of perforator used  
 Size of perforations in. by in.  
 perforations from ft. to ft.  
 perforations from ft. to ft.  
 perforations from ft. to ft.

(7) SCREENS: Well screen installed?  Yes  No  
 Manufacturer's Name  
 Type Model No.  
 Diam. Slot size Set from ft. to ft.  
 Diam. Slot size Set from ft. to ft.

(8) WELL TESTS: Drawdown is amount water level is lowered below static level  
 Was a pump test made?  Yes  No If yes, by whom?  
 Id: gal./min. with ft. drawdown after hrs.  
 Tested by Air (Est. could fluctuate)  
 XXXXXXXX 4 1/2 gal./min. with 341 ft. drawdown after 1 hrs.  
 Artesian flow ft. in.  
 Temperature of water Depth artesian flow encountered ft.

(9) CONSTRUCTION:  
 Well seal—Material used Cement  
 Well sealed from land surface to 39 ft.  
 Diameter of well bore to bottom of seal 10 in.  
 Diameter of well bore below seal 6 in.  
 Number of sacks of cement used in well seal 8 sacks  
 How was cement grout placed? Poured

Was a drive shoe used?  Yes  No Plugs Size: location ft.  
 Do any strata contain unusable water?  Yes  No  
 Type of water? depth of strata  
 Method of sealing strata off  
 Was well gravel packed?  Yes  No Size of gravel:

(10) LOCATION OF WELL: PT.  
 County SALEM, OREGON Owner's well number  
 1/4 Section 32 T. 20S R. 3W W. 1  
 Bearing and distance from section or subdivision corner

(11) WATER LEVEL: Completed well.  
 Depth at which water was first found 56  
 Static level 49 ft. below land surface. Date 6/20  
 Artesian pressure lbs. per square inch. Date

(12) WELL LOG: Diameter of well below casing 6"  
 Depth drilled 390 ft. Depth of completed well 390

Formation: Describe color, texture, grain size and structure of material and show thickness and nature of each stratum and aquifer penetrated with at least one entry for each change of formation. Report each change position of Static Water Level and indicate principal water-bearing strata

MATERIAL	From	To	SWL
Top Soil	0	2	
Yellow brown clay	2	17	
Brown sandy clay	17	32	
Gray sandstone	32	64	
Blue gray sandstone	64	91	
Gray sandstone	91	134	
Blue gray sandstone	134	192	
Gray sandstone	192	261	
Blue gray sandstone	261	291	
Gray sandstone	291	345	
Blue gray sandstone	345	390	

RECEIVED  
 JUL 25 2005  
 WATER RESOURCES DEPT  
 SALEM, OREGON

Work started 6/17 19 77 Completed 6/20 19  
 Date well drilling machine moved off of well 6/20 19

Drilling Machine Operator's Certification:  
 This well was constructed under my direct supervision. Materials used and information reported above are true to best knowledge and belief.  
 [Signed] *Casey Jones* Date 6/20, 1977  
 (Drilling Machine Operator)  
 Drilling Machine Operator's License No. 979

Water Well Contractor's Certification:  
 This well was drilled under my jurisdiction and this report true to the best of my knowledge and belief.  
 Name Casey Jones Well Drilling Co., Inc.  
 (Person, firm or corporation) (Type or print)  
 Address 37115 Immigrant Road, Pleasant Hill,  
 [Signed] *Casey Jones*  
 (Water Well Contractor)

The original and first copy of this report are to be filed with the

WATER RESOURCES DEPARTMENT, SALEM, OREGON 97310 within 30 days from the date of well completion.

WATER WELL REPORT

STATE OF OREGON (Please type or print)

(Do not write above this line)

RECEIVED

OCT 21 1977

State Well No. 20513-V-3

State Permit No.

WATER RESOURCES DEPT. SALEM, OREGON

1) OWNER:

Name Gorman Wright, address 241 Talemena Drive, Cottage Grove, OR 97424

2) TYPE OF WORK (check):

New Well [x] Deepening [ ] Reconditioning [ ] Abandon [ ]

3) TYPE OF WELL:

Utility [x] Driven [ ] Jetted [ ] Bored [ ]

(4) PROPOSED USE (check):

Domestic [x] Industrial [ ] Municipal [ ] Irrigation [ ] Test Well [ ] Other [ ]

CASING INSTALLED:

6" Diam. from 0 ft. to 47 1/2 ft. Cage .250

PERFORATIONS:

Perforated? [ ] Yes [x] No. Type of perforator used, size of perforations in. by in.

7) SCREENS:

Well screen installed? [ ] Yes [x] No. Manufacturer's Name, type, diam., slot size, set from ft. to ft.

8) WELL TESTS:

Drawdown is amount water level is lowered below static level. Was a pump test made? [ ] Yes [x] No. Yield: gal./min. with ft. drawdown after hrs.

9) CONSTRUCTION:

Well seal—Material used Cement. Well sealed from land surface to 96 ft. Diameter of well bore to bottom of seal 10 in.

Was a drive shoe used? [ ] Yes [x] No. Plugs. Any strata contain unusable water? [ ] Yes [x] No. Type of water? depth of strata. Method of sealing strata off. Was well gravel packed? [ ] Yes [x] No. Size of gravel.

(10) LOCATION OF WELL:

County Linn. Driller's well number. Section 32 T.20S R.3W W.M. Bearing and distance from section or subdivision corner.

(11) WATER LEVEL: Completed well.

Depth at which water was first found 193 ft. Static level 120 ft. below land surface. Date 8/24/77. Artesian pressure lbs. per square inch. Date.

(12) WELL LOG:

Diameter of well below casing 6". Depth drilled 210 ft. Depth of completed well 210 ft.

Formation: Describe color, texture, grain size and structure of materials; and show thickness and nature of each stratum and aquifer penetrated.

Table with columns: MATERIAL, From, To, SWL. Rows include Top Soil, Brown red clay, Brownish yellow clay, Brown claysstone, Blue sandstone, Green cong., Blue sandstone, Blue green cong., Green cong., Blue brown cong., Blue green cong., Gray green cong.

Work started 8/23 19 77 Completed 8/24 19 77. Date well drilling machine moved off of well 8/24 19 77.

Drilling Machine Operator's Certification:

This well was constructed under my direct supervision. Materials used and information reported above are true to my best knowledge and belief.

(Signed) Casey Joens, Date 8/24 1977. Drilling Machine Operator's License No. 702.

Water Well Contractor's Certification:

This well was drilled under my jurisdiction and this report is true to the best of my knowledge and belief.

Name Casey Joens Well Drilling Co., Inc. Address 37115 Immigrant Road, Pleasant Hill, OR. (Signed) Casey Joens, (Water Well Contractor) 8/24 77.

RECEIVED

JUL 25 2005

WATER RESOURCES DEPT. SALEM, OREGON

T-9977

Land Ownership Notes

The owner(s) of the land on which well 16 is located:

Louis and Selena Howell  
PO Box 1676  
Cottage Grove OR 97424  
(541) 687 6850

The owner of Well 16 is Lamontai Water Works LLC  
C/o George Potter  
366 Talemna Drive  
Cottage Grove OR 97424  
(541) 942 9099

Well 15 is on land owned by:  
Lamontai Improvement District  
PO Box 1257  
442 Talemna Drive  
Cottage Grove OR 97424  
Brian Ouellette, President  
(541) 942 7021

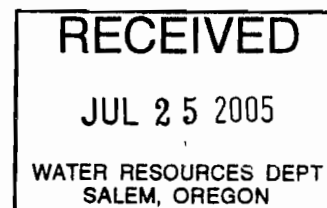

# PLOT PLAN SUBMITTAL FORM

Use this sheet for your drawings

APPLICANT NAME:  
WOLEDBO LAND SURVEYING, LLC  
 APPLICANT ADDRESS:  
87180 MUNS FLORENCE OR 97439  
 APPLICANT PHONE #:  
(541) 997-4455

OWNER ADDRESS:  
442 TALEMENA DR. COITAGE GROVE OR. 97424  
 OWNER NAME:  
JAGE & TERI DEVINE  
 OWNER PHONE #:  
(541) 942-2769

and Taxlot #: 20-03-32-3 TL 303 PROPOSED PARCEL 1 PA 03-5214

1" = 60'

Indicate direction with an

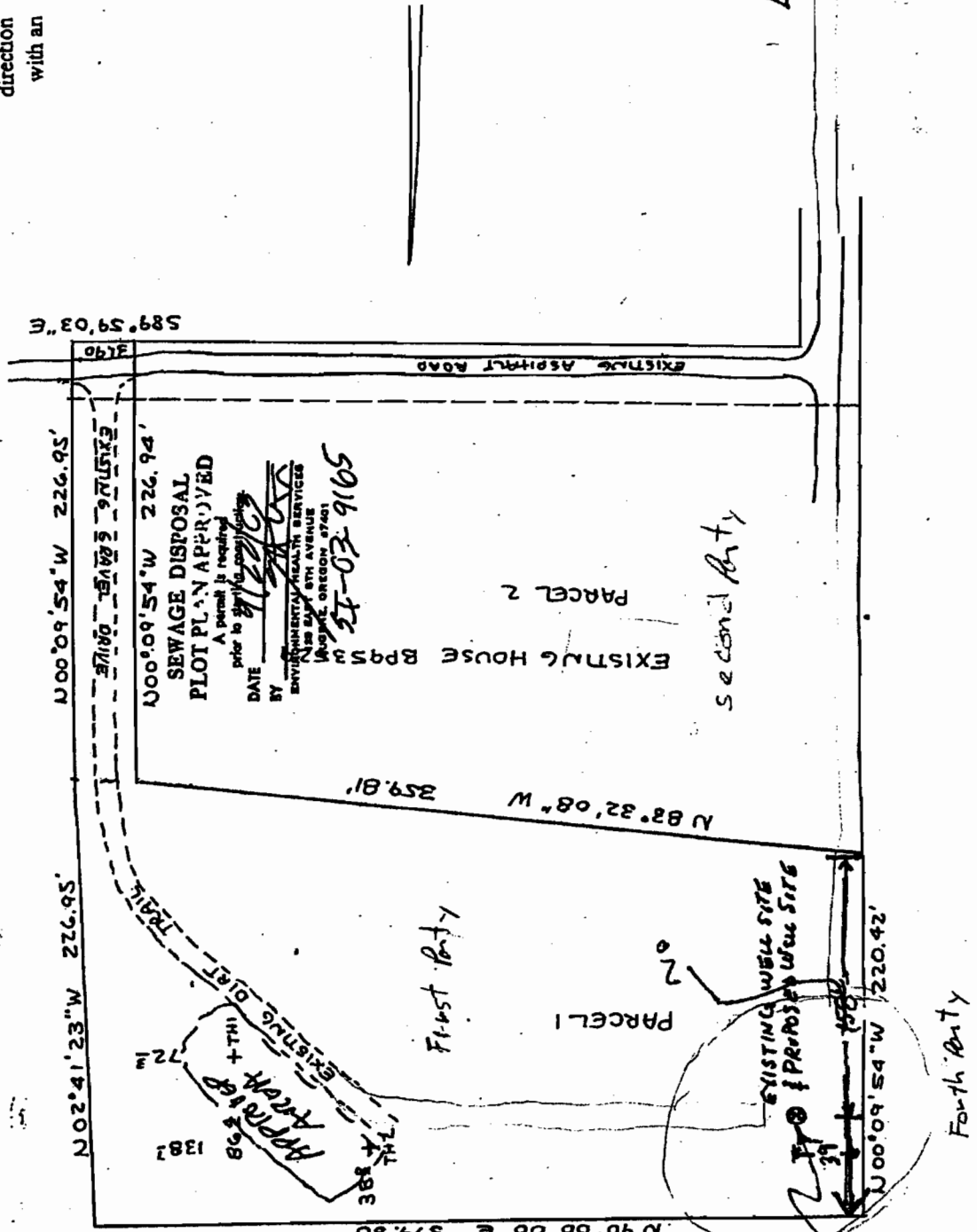

RECEIVED  
 JUL 25 2005  
 WATER RESOURCES DEPT  
 SALEM, OREGON

REGISTERED PROFESSIONAL LAND SURVEYOR  
 Donald E. Wolford  
 OREGON  
 JANUARY 18, 1983  
 DONALD E. WOLFORD  
 2602  
 PLS E-MAIL: ed@wolford.com

Exhibit "A"

1.9977

## TRANSFER APPLICATION FLOW INFORMATION

Flows Per Permit G-12040		
Well	cfs	gpm
1	0.167	74.95
2	0.089	39.94
3	0.056	25.13
4	0.022	9.87
5	0.027	12.12
6	0.045	20.20
7	0.054	24.24
8	0.022	9.87
9	0.045	20.20
10	0.045	20.20
11	0.089	39.94
12	0.045	20.20
13	0.040	17.95
14	0.067	30.07
<b>Totals</b>	<b>0.811</b>	<b>363.98</b>

Less Flows from wells 2 & 6, add Flows from wells 15 & 16		
Transfer application		
Well	cfs	gpm
1	0.056	25.13
2	0	0.00
3	0.056	25.13
4	0.022	9.87
5	0.027	12.12
6	0	0.00
7	0.054	24.24
8	0.022	9.87
9	0.045	20.20
10	0.045	20.20
11	0.089	39.94
12	0.045	20.20
13	0.040	17.95
14	0.067	30.07
15	0.067	30.07
16	0.176	78.99
<b>Totals</b>	<b>0.811</b>	<b>363.98</b>

X-9977

Transfer app

flow

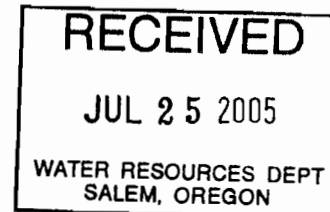

7/14/2005



LAMONTAI IMPROVEMENT DISTRICT WELL DATA

	Redwood tank				Steel Tank				Concrete Tank					
	Well #1	Well #5	Well #7	Well #16	Well #8	Well #9	Well #10	Well #11	Well #12(2)	Well #3	Well #4	Well #13	Well #14	Well #15
Township	20S	20S	20S	20S	21S	21S	21S	21S	21S	21S	20S	21S	20S	20S
Range	3W	3W	3W	3W	3W	3W	3W	3W	3W	3W	3W	3W	3W	3W
Section	32	32	31	32	5	5	5	5	5	6	31	5	32	32
1/4	SW SW	NW SW	SE SE	SW NW	NW NW	NW NW	NW NW	NW NE	NE NW	NE NE	SE SE	NW NW	SW SW	SW SW
Well log number	22412(1)	22416	22432	63577	1875	22411	22410	22428	2083	22415	22413	3026	3036	50721
Casing Type	welded steel	steel	welded steel	welded steel	welded steel	welded steel	welded steel	welded steel	welded steel	welded steel	welded steel	welded steel	welded steel	welded steel
Casing Diameter, in	6	6	6	8	6	6	6	8	6	6	6	6	6	6
Casing extends to, ft	0	0	0	1	0	0	0	+1	+2	0	0	+2	+2	+1.25
Casing extends to, ft	36	80	30	61	40	30	50	30	38	74	36	30	58	60
Perforations from, ft														
Perforations to, ft														
Slot size, in														
Slot number														
Well bore to seal bottom, in	10	10	10	12	10	10	10	12	10	10	10	10	10	10
Well bore below seal, in	6	6	6	8	6	6	6	8	6	6	6	6	6	6
Seal Material	Cement	Cement	Cement	Bentonite	Cement	Cement	Cement	Cement	Cement	Cement	Cement	Cement	Cement	Bentonite
Seal depth, ft	35	69	20	61	39	29	29	30	38	72	35	30	57	30
Static depth to water, ft	42	54	7	40	49	29	29	8	11	79	42	20	24	7
Measuring device	meter	meter	meter	meter	meter	meter	meter	meter	meter	meter	meter	meter	meter	meter
Total Well depth, ft.	310	250	290	260	160	495	150	130	250	150	340	205	110	266
Well diameter below casing, in	6	6	6	8	6	6	6	6	6	6	6	6	6	6
Liner Material				Plastic										Plastic
Liner Diameter				6										4.5
Liner extends from, ft				0										+1
Liner extends to, ft				260										252
Perforations from, ft				160										32
Perforations to, ft				260										252
Slot size, in				0.125										0.125X4
Slot number				150										300
Notes	1. Well #1 original well log 022435, deepened 8/5/76 to 220 ft, well log 022412													
	2. Not in production													

7-9977

**RECEIVED**  
 JUL 25 2005  
 WATER RESOURCES DEPT  
 SALEM, OREGON

TRANSFER APPLICATION INCLUSIONS	
LAMONTAI IMPROVEMENT DISTRICT	
Contents	Description
1 Transfer Application form	Pages 1 through 7
2 Evidence of Use Affidavit	Original Affidavit of 5 yr use
3 3a Well locations	11 X 17 Map 1 of 3
3b Well locations	11 X 17 Map 2 of 3
3c Well locations	11 X 17 Map 3 of 3
3d Well locations	8.5 X 11 Inclusive well location map
3e Lamontai Estates	Master Water Plan map
4 Land Use Information Form	Lane County Planning Dept. approval
5 5a Well 15 Log	Well to be added to permit
5b Well 16 Log	Well to be added to permit
5c Well 2 Log	Well to be removed from permit
5d Well 6 Log	Well to be removed from permit
6 Land Ownership notes	List owners of wells 15, 16 and associated land
7 7a Plot Plan Submittal Form	Well 16 Information
7b Easement Agreement	Well 16 Information
7c Well 16 Limited License	Well 16 Information
8 Well Flow Information	Lamontai Improvement District Information
9 Well Information List	Lamontai Improvement District Information
10 Check attached this sheet	Transfer Application Fee
11 Map Copies	3 copies of 11X17 maps

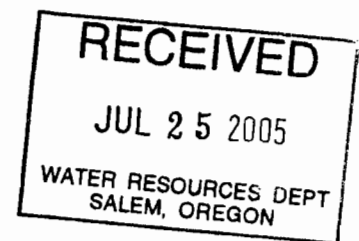

1-9977

DATE	REVISION	BY	DATE

SW 1/4 Sec. 32 T.20S. R. 3 W.W.M.

LANE COUNTY

1"=200'

See Map 20 03 32

Dependent on same water source 

Affected wells 

Potential to be affected 

Map See 20 03 32

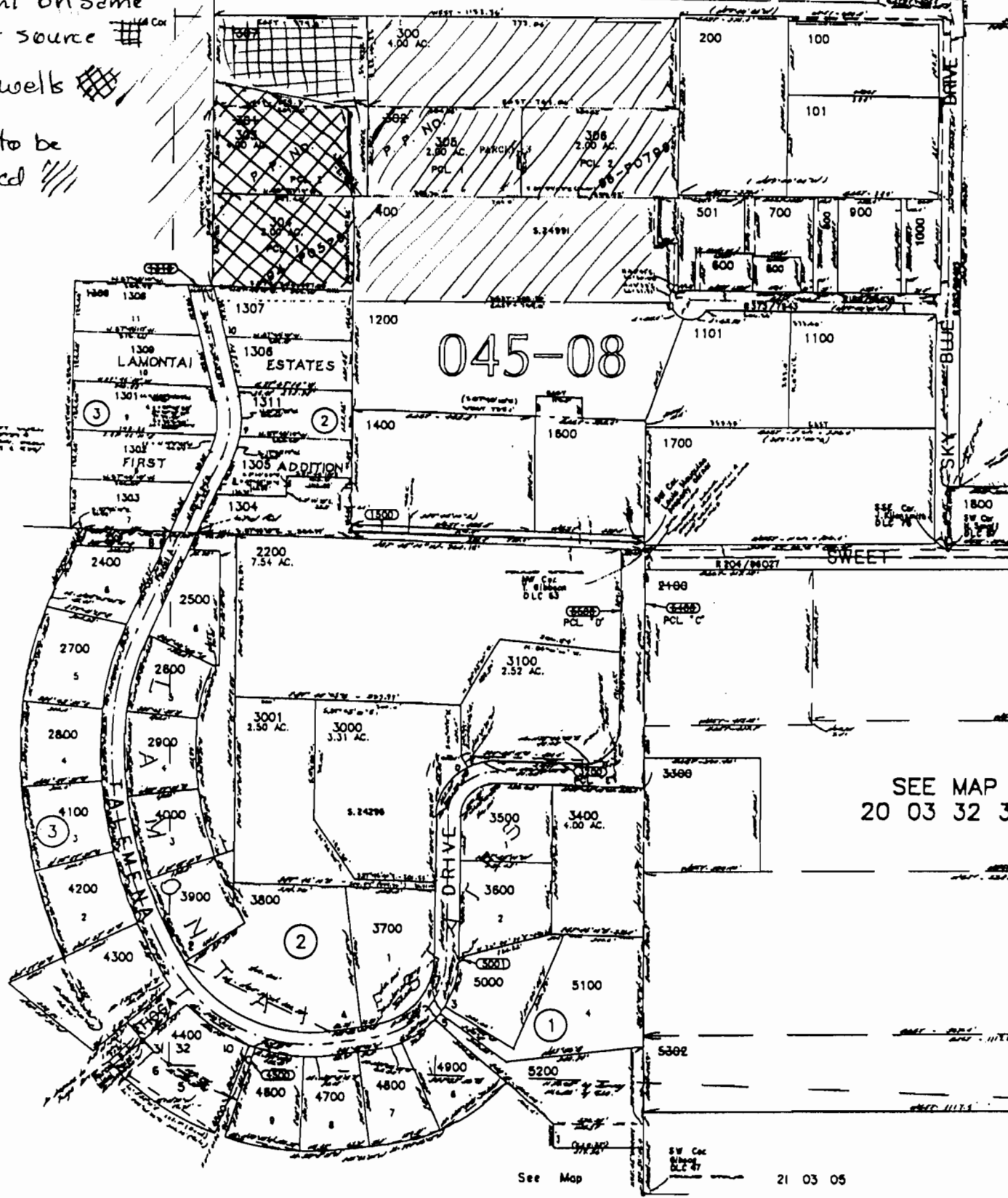

SEE MAP 20 03 32 3

See Map

21 03 05

DATE	REVISION	BY	DATE

SW 1/4 Sec. 32 T.20S. R. 3 W.W.M.

LANE COUNTY

1"=200'

See Map 20 03 32

Dependent on same water source

Affected wells

Potential to be affected

31  
20  
03  
20  
Map  
See

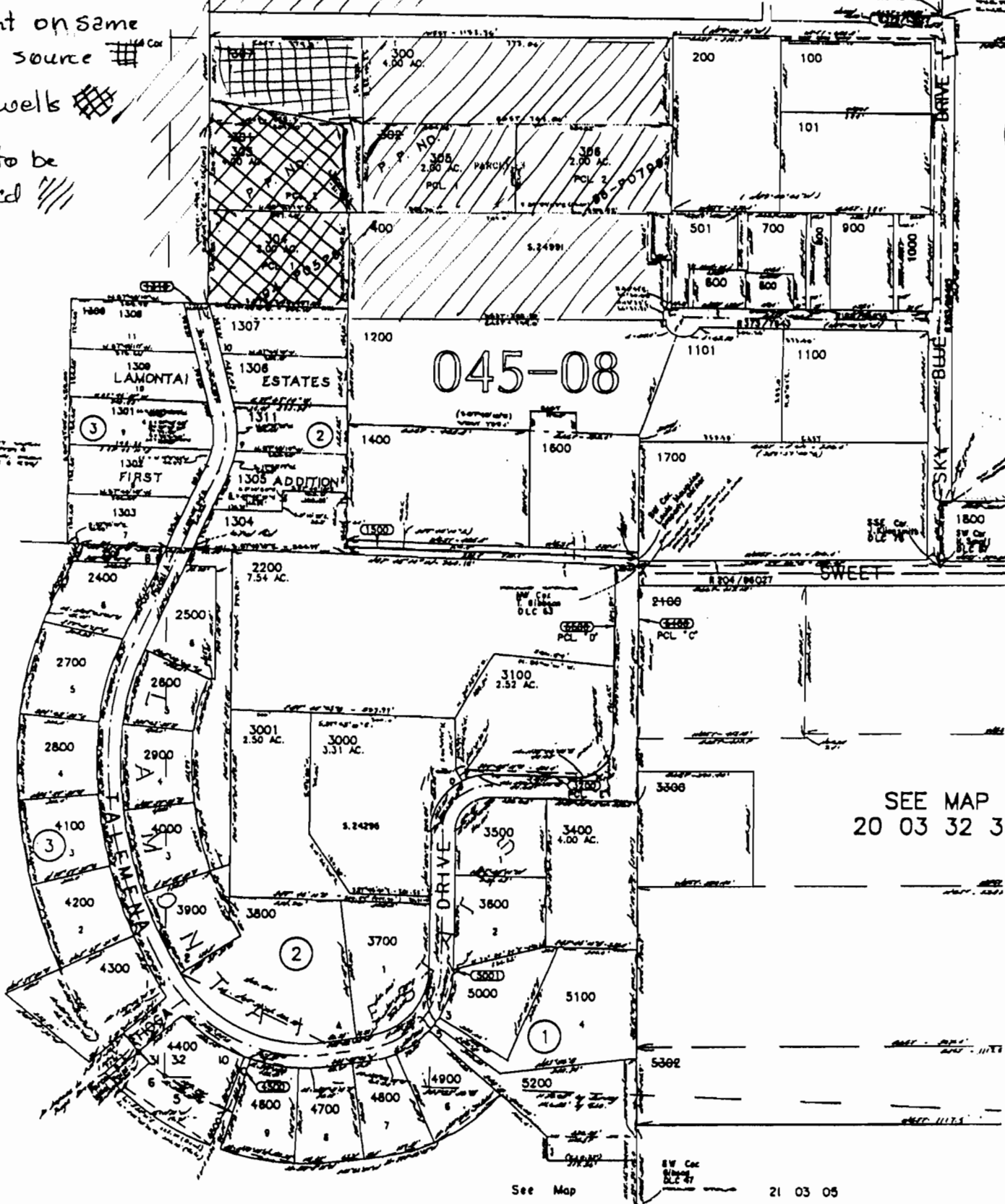

SEE MAP  
20 03 32 3

See Map

21 03 05