

TOWNSHIP 4 NORTH, RANGE 25 EAST, WILLAMETTE MERIDIAN
West Extension Irrigation District - Morrow County

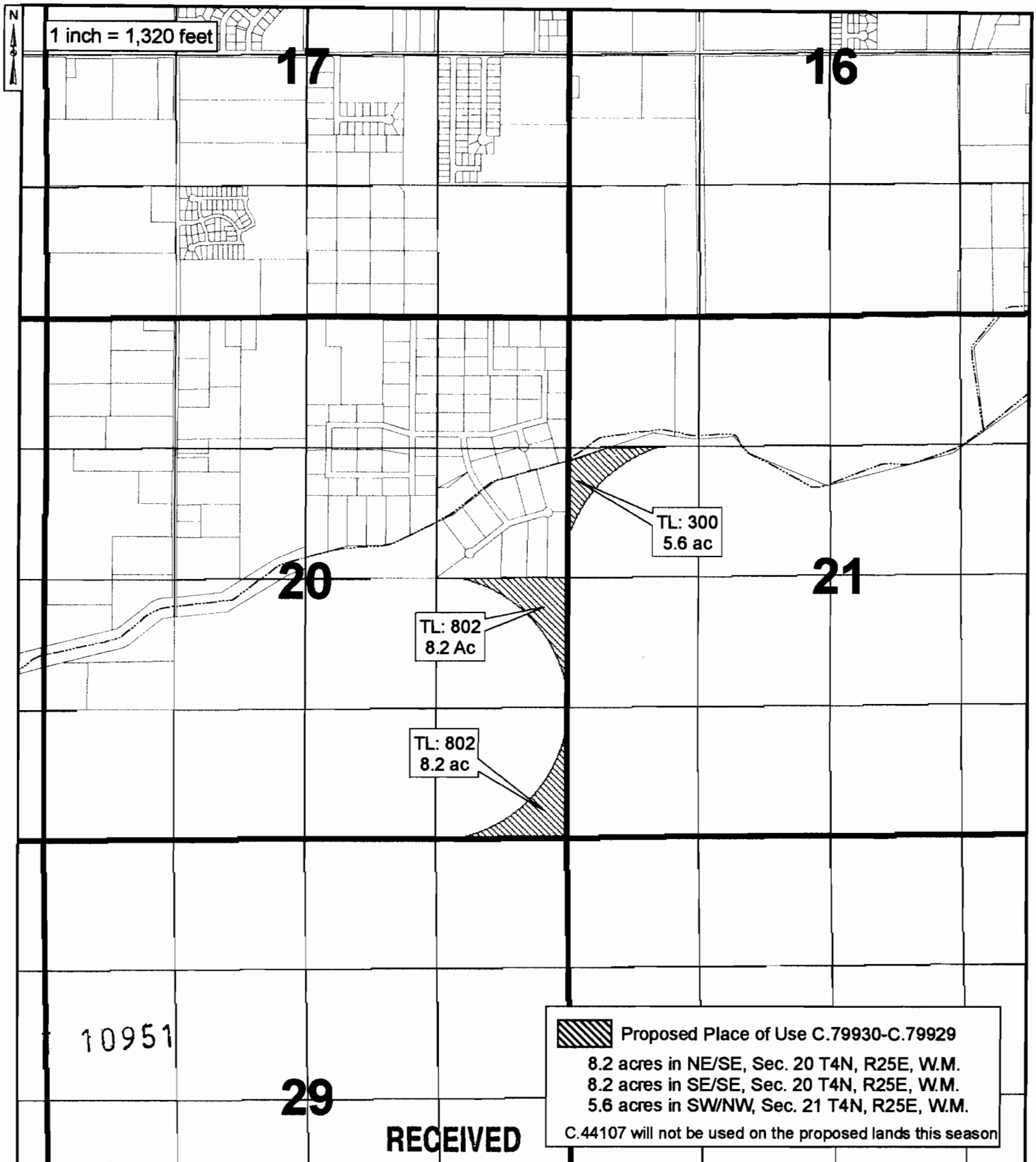

SEP 08 2009



WATER RESOURCES DEPT
SALEM, OREGON

THE PURPOSE OF THIS MAP IS TO IDENTIFY
THE LOCATION OF THE WATER RIGHT. IT IS
NOT INTENDED TO PROVIDE INFORMATION
RELATED TO THE LOCATION OF PROPERTY

TOWNSHIP 4 NORTH, RANGE 24 EAST, WILLAMETTE MERIDIAN
West Extension Irrigation District - Morrow County

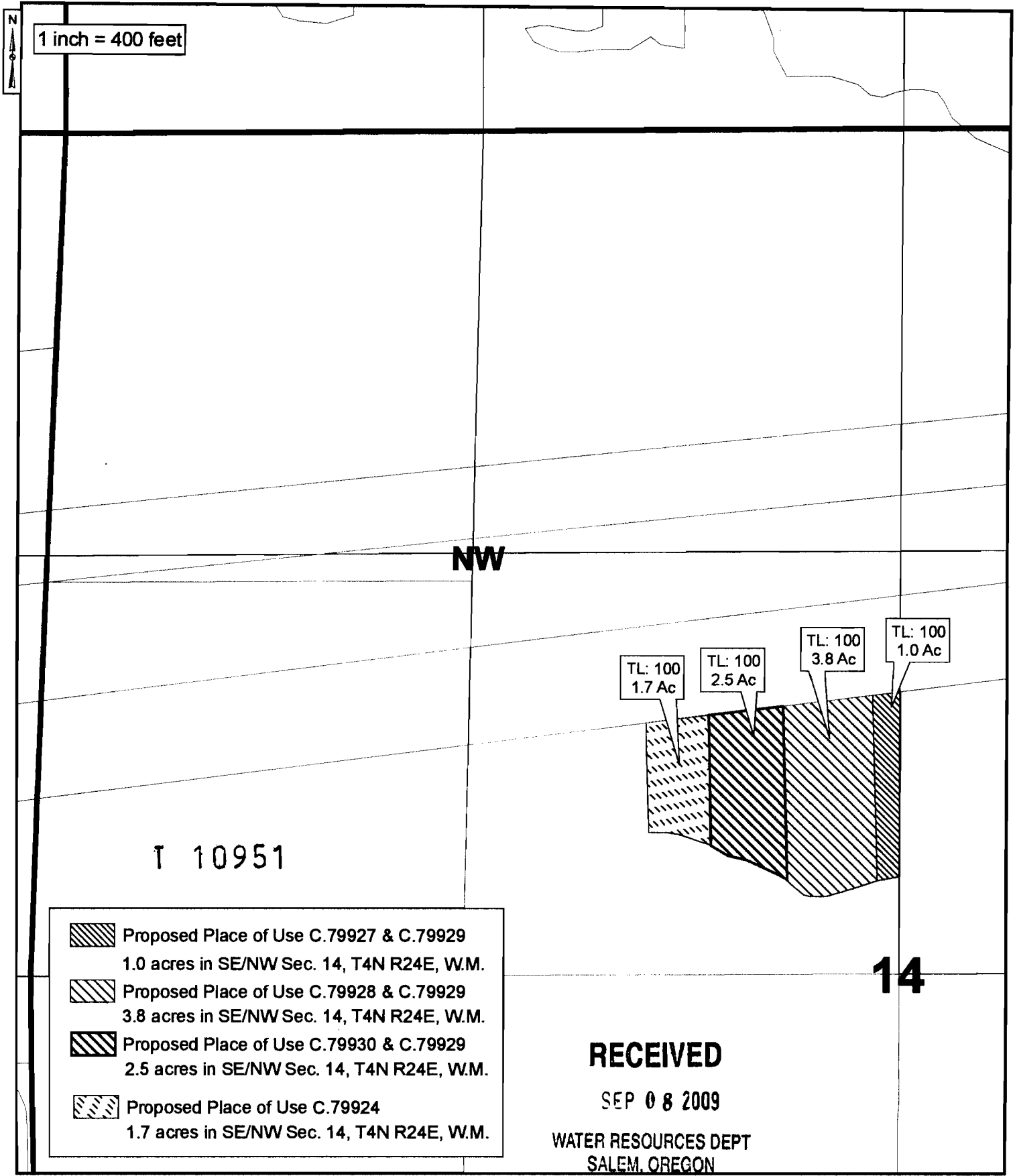

1 inch = 400 feet

NW

T 10951





TL: 100
1.7 Ac

TL: 100
2.5 Ac

TL: 100
3.8 Ac

TL: 100
1.0 Ac

14

-  Proposed Place of Use C.79927 & C.79929
1.0 acres in SE/NW Sec. 14, T4N R24E, W.M.
-  Proposed Place of Use C.79928 & C.79929
3.8 acres in SE/NW Sec. 14, T4N R24E, W.M.
-  Proposed Place of Use C.79930 & C.79929
2.5 acres in SE/NW Sec. 14, T4N R24E, W.M.
-  Proposed Place of Use C.79924
1.7 acres in SE/NW Sec. 14, T4N R24E, W.M.

RECEIVED

SEP 08 2009

WATER RESOURCES DEPT
SALEM, OREGON



THE PURPOSE OF THIS MAP IS TO IDENTIFY THE LOCATION OF THE WATER RIGHT. IT IS NOT INTENDED TO PROVIDE INFORMATION RELATED TO THE LOCATION OF PROPERTY

TOWNSHIP 4 NORTH, RANGE 25 EAST, WILLAMETTE MERIDIAN
West Extension Irrigation District - Morrow County

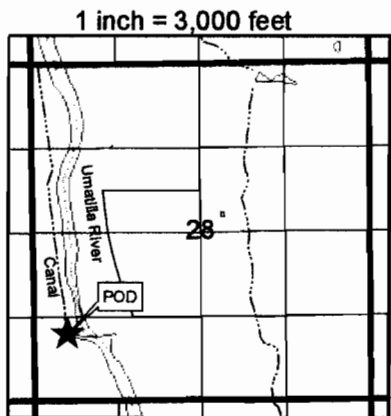
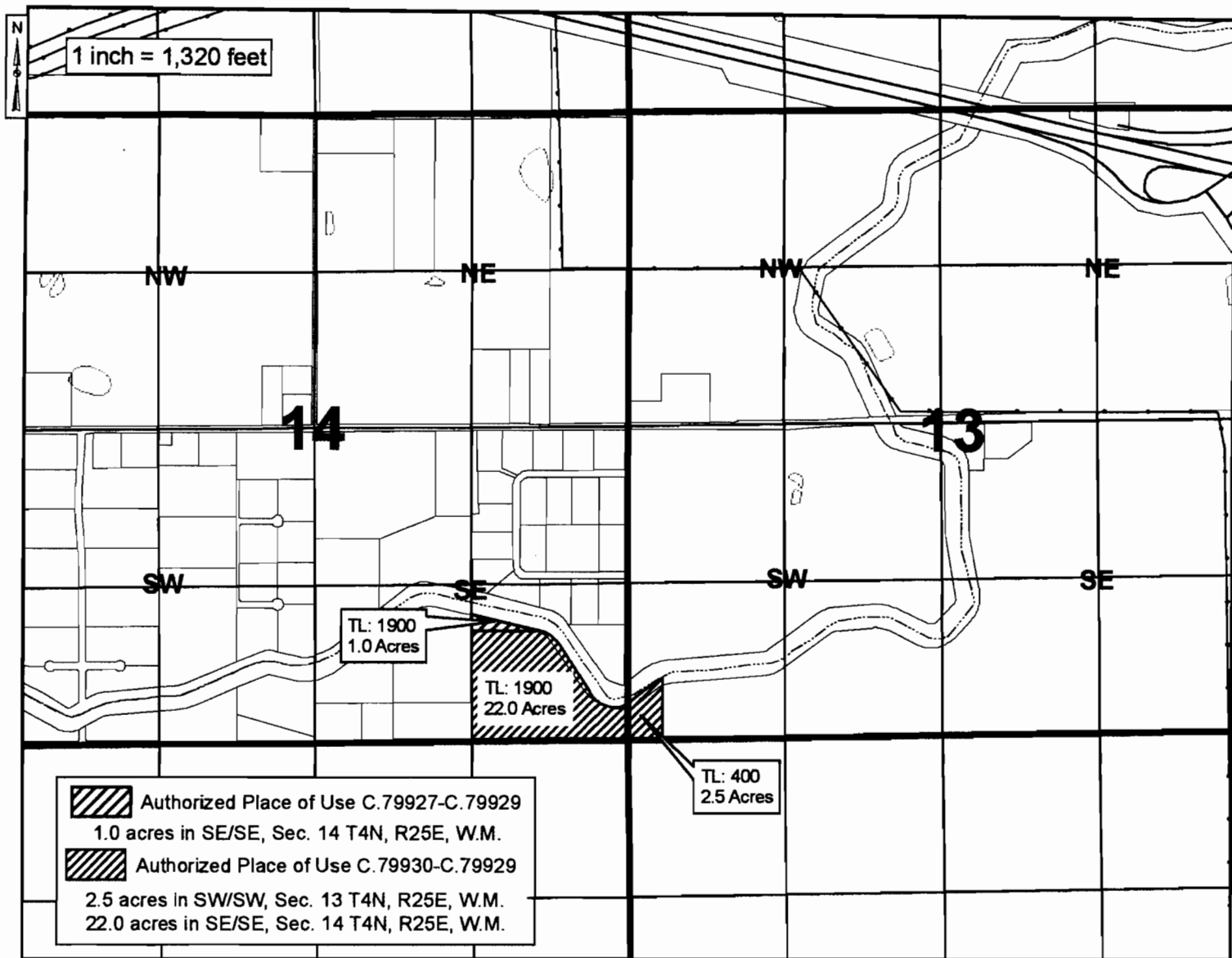

5N 28E W.M Sec. 28, SW/SW: 1100' N and 520' E from the SW Corner of Section 28.

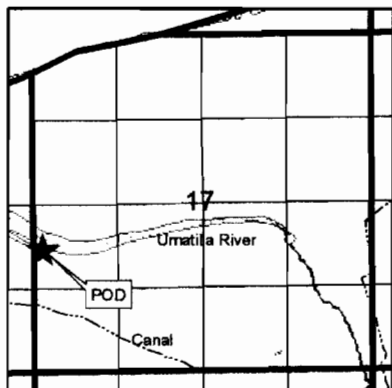

5N 28E W.M Sec. 17, NW/SW: 1900' N and 150' E from the SW Corner of Section 17.

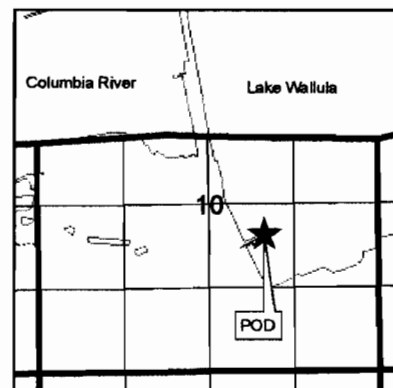

5N 28E W.M Sec. 10, NW/SE: 2150' N and 3500' E from the SW Corner of Section 10.

TOWNSHIP 5 NORTH, RANGE 27 EAST, WILLAMETTE MERIDIAN
West Extension Irrigation District - Umatilla County

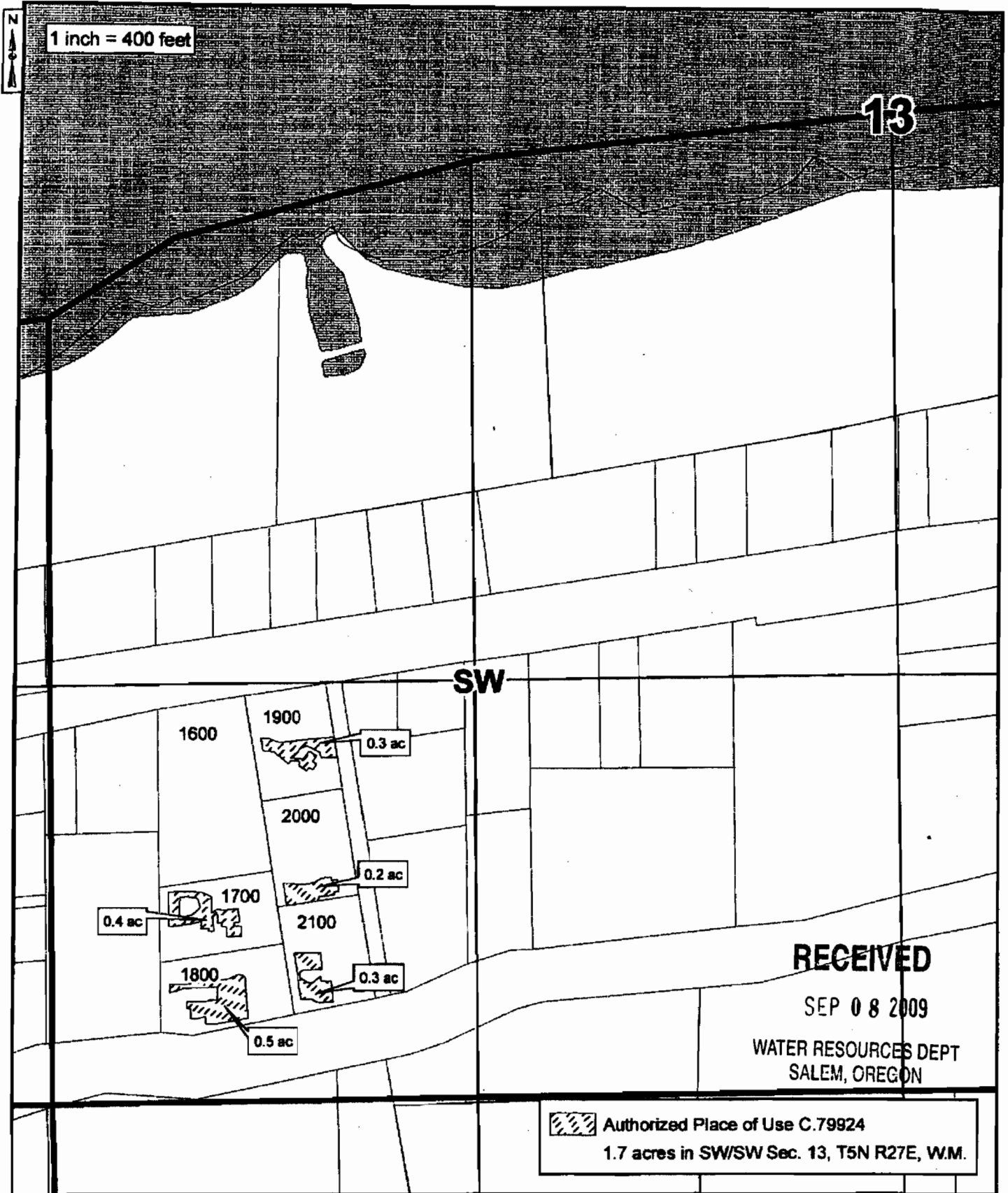

THE PURPOSE OF THIS MAP IS TO IDENTIFY THE LOCATION OF THE WATER RIGHT. IT IS NOT INTENDED TO PROVIDE INFORMATION RELATED TO THE LOCATION OF PROPERTY OWNERSHIP BOUNDARY LINES.

T 10951

TOWNSHIP 5 NORTH, RANGE 27 EAST, WILLAMETTE MERIDIAN
West Extension Irrigation District - Morrow County

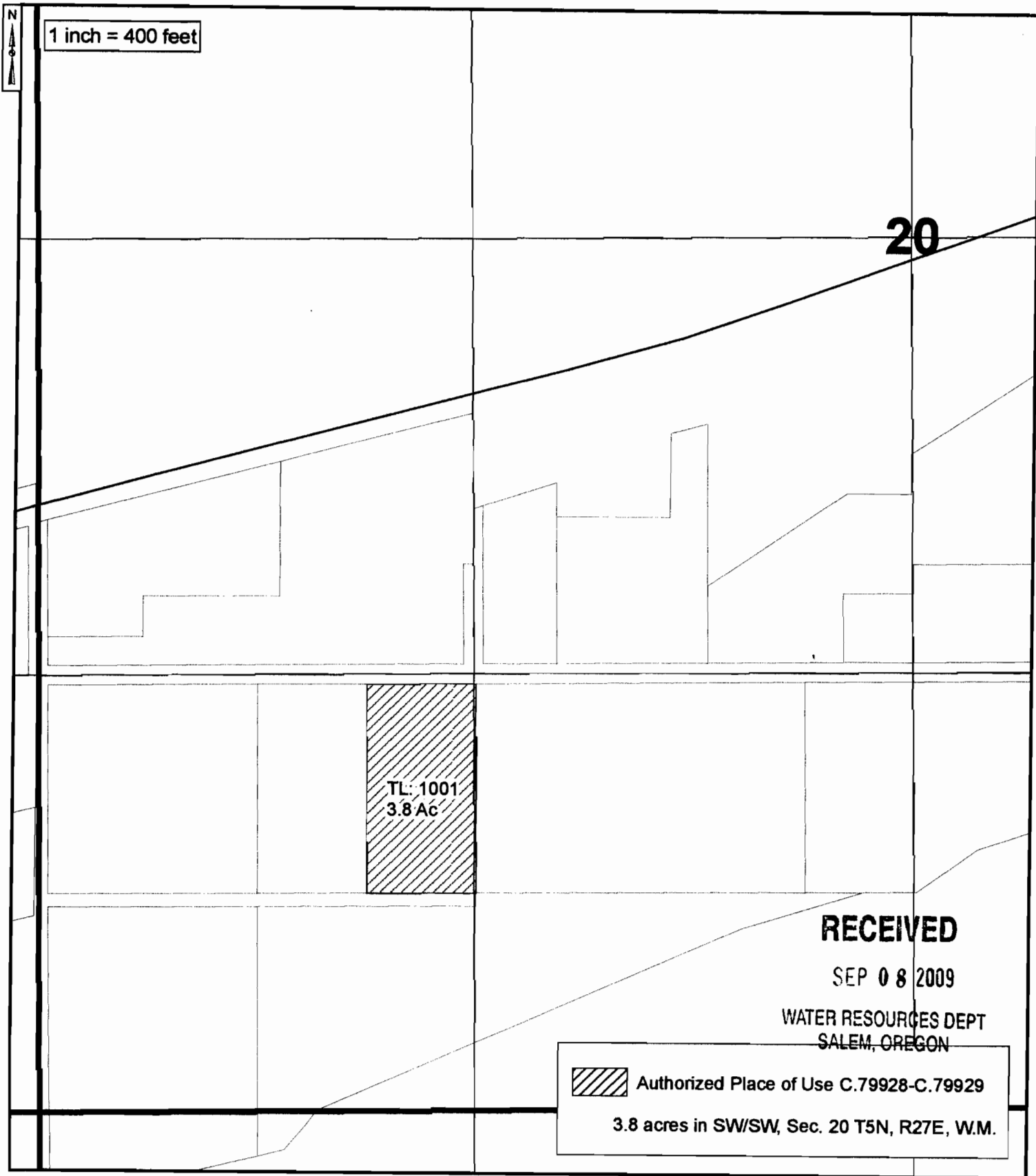

T 10951

THE PURPOSE OF THIS MAP IS TO IDENTIFY
THE LOCATION OF THE WATER RIGHT. IT IS
NOT INTENDED TO PROVIDE INFORMATION
RELATED TO THE LOCATION OF PROPERTY