

T.17S. R.4W. Sec. 4 & 9, W.M.

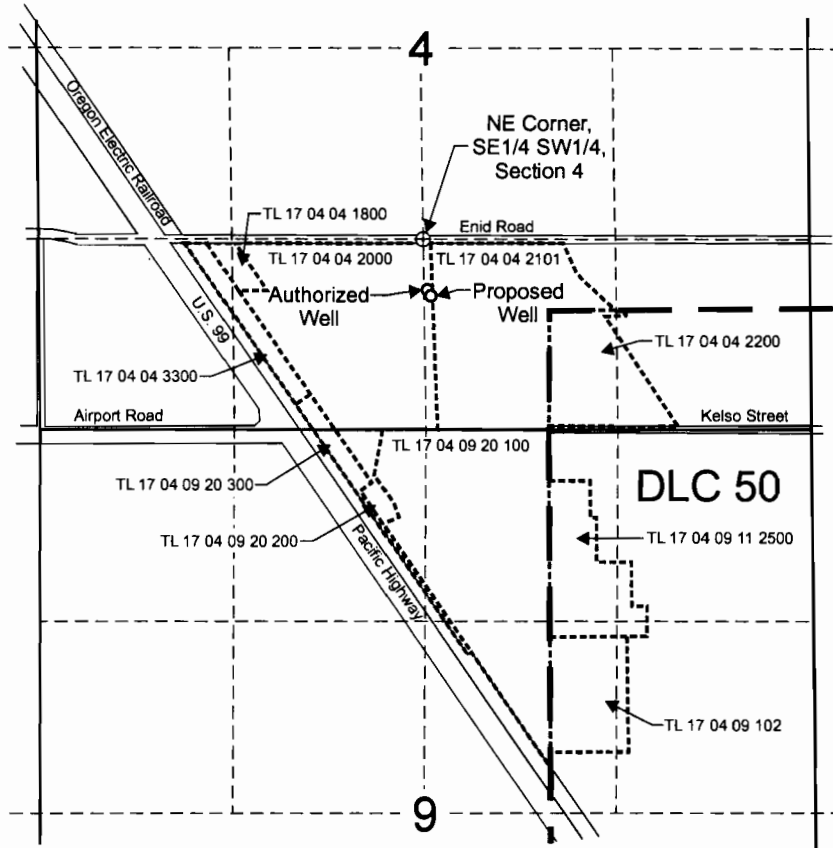

Authorized Well 6 is located 350 feet south and 30 feet east from the NE corner, SE1/4 SW1/4, Section 4.
 Proposed new Well 6 is located 390 feet south and 55 feet east from the NE corner, SE1/4 SW1/4, Section 4.

----- Tax lot boundary of property owned by Seneca Sawmill Company

— — DLC Boundary

RECEIVED

SEP 25 2009

10958

WATER RESOURCES DEPT
 SALEM, OREGON

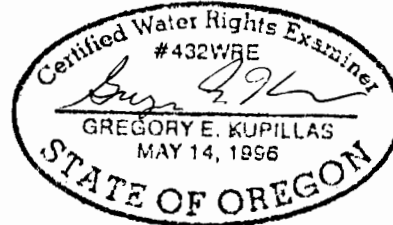

EXPIRATION DATE: 6/30/2011

Scale: 1" = 1,320'

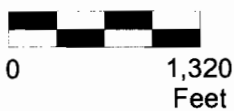

This map was prepared for the purpose of identifying the location of a water right only and is not intended to provide legal dimensions or location of property ownership lines.



Water Right Transfer Application Map
 Change in Point of Appropriation
 for Certificate 34373

Seneca Sawmill Company
 T.17S. R.4W. Sec. 4 & 9, W.M.

Pacific Hydro-Geology Inc.

9/2009