

Water Right Transfer Map
Certificate 41999 (Permit G-3531)
In the Name of: The City of Harrisburg
 Proposed Additional Point of Appropriation
 Township 15 South, Range 4 West (W.M.)

RECEIVED

OCT 06 2009

WATER RESOURCES DEPT
 SALEM, OREGON

File Path: P:\288 - Southwood Engineering\002 - Harrisburg\Project_GIS\Project_mxd\Harrisburg_WR_Transfer_Map.mxd

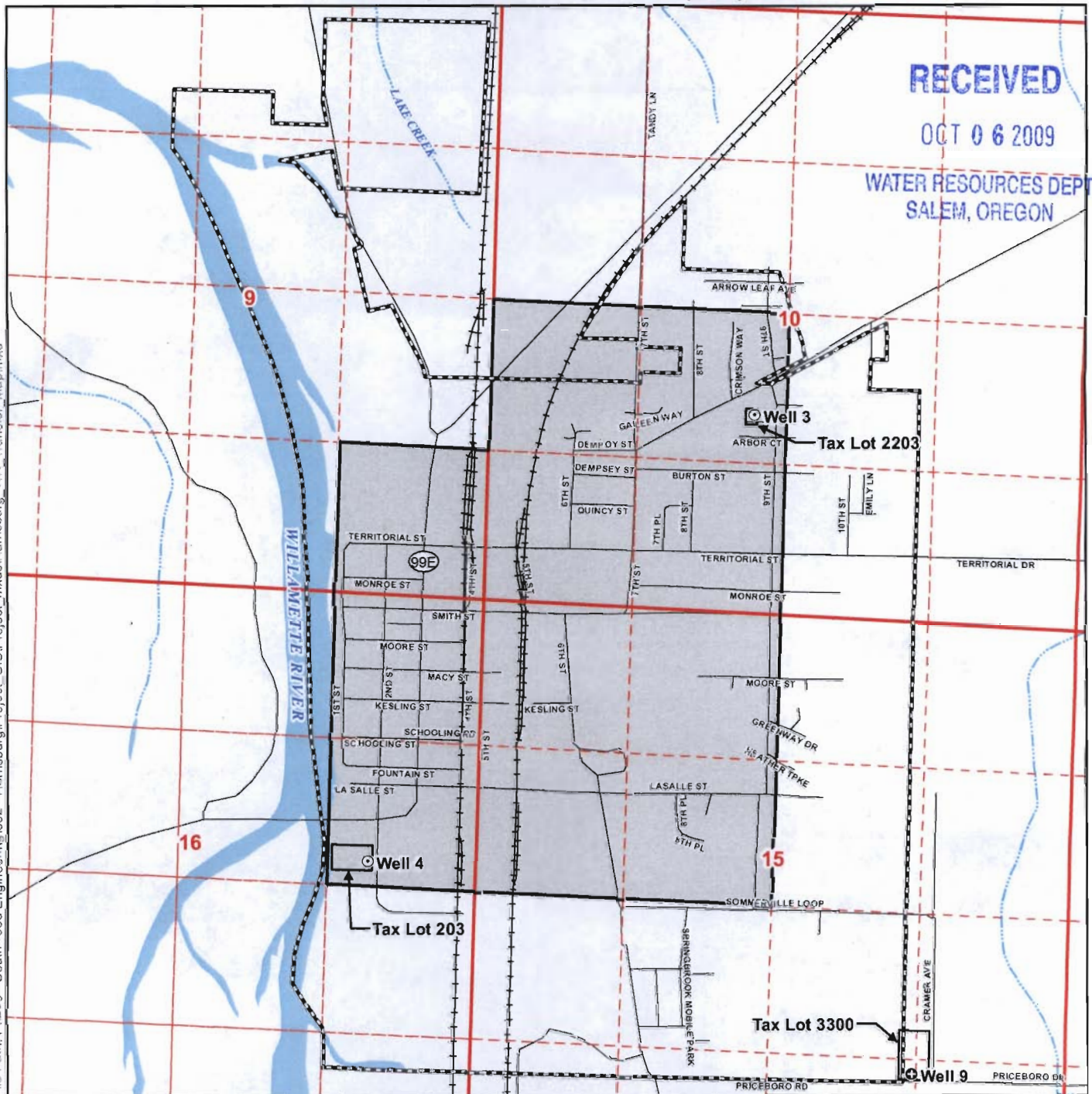

Legend

- ⊙ Existing Point of Appropriation (POA)
- ⊕ Proposed Additional POA
- ▭ Place of Use (POU)
- ▭ City Owned Tax Lots
- ▭ Harrisburg City Limits
- Roads
- Railroads
- Watercourses
- Waterbodies

POA Location Description

Proposed Additional POA - Well 9
 Located 3,950 feet South and 1,360 West from the NE corner of Section 15, Township 15 South, Range 4 West (W.M.)

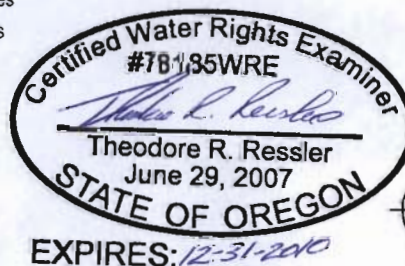

Scale
 0 660 1,320
 1 inch equals 1,320 feet



Map Information

Projection: Oregon State Plane North Zone
 Datum: North American Datum of 1983
 Date: September 29, 2009
 Prepared By: GSI Water Solutions, Inc.

Data Sources

OWRD, Oregon Geospatial Data Clearinghouse, ESRI

Disclaimer

This map was prepared for the purpose of identifying the location of a water right only and it is not intended to provide legal dimensions or location of property ownership lines.