

APPLICATION FOR TRANSFER CHANGE IN POINT OF DIVERSION AND PLACE OF USE CERTIFICATE 24007

SECTION 9 & 16, TOWNSHIP 23 SOUTH RANGE 5 WEST, W.M.
DOUGLAS COUNTY OREGON

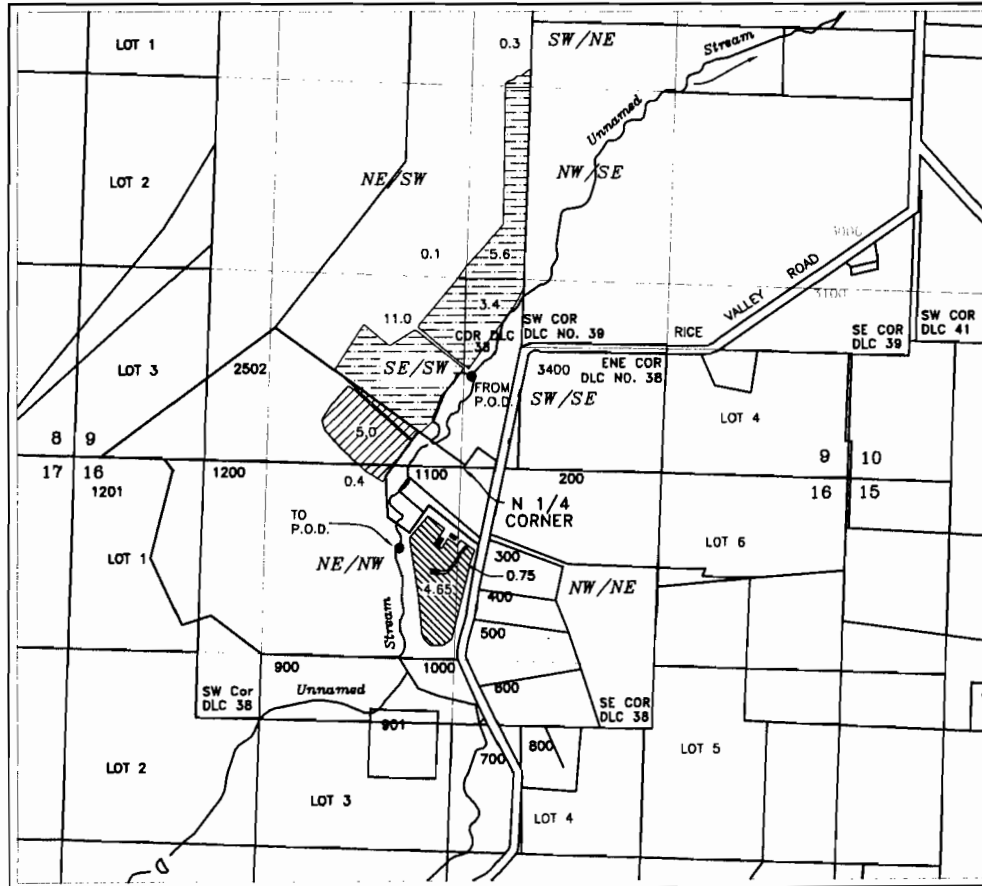

FROM POD - Authorized point of diversion - SW/SE Section 9
TO POD - 570 feet south and 400 feet west from the north 1/4 cor. Section 16

T 10962

APPLICANT: JOHN AND JOYCE ASCHIM

RECEIVED

OCT 07 2009

WATER RESOURCES DEPT
SALEM, OREGON

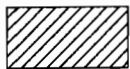

5.4 Acres - move FROM



5.4 Acres - move TO

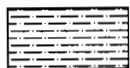

Remaining Right



Buildings, Existing & Proposed



Point of Diversion

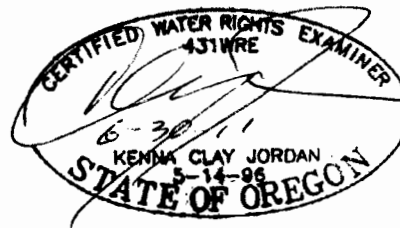

Base map - Douglas County GIS Data

For purpose of locating POD (Pump) Cardinal directions are in reference from point of beginning (N 1/4 COR Section 16) extending along it's boundary lines

This map is not intended to provide legal dimensions or locations of property ownership lines

Scale
1 inch = 1320 feet

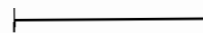

JORDAN ENGINEERING
460 JORDAN LANE
ROSEBURG, OR 97471
(541) 673-1931

9/15/2009 n.e.d.