

MAR 572

WATER WELL REPORT
STATE OF OREGON

State Well No. 61-7R
State Permit No. (also in J)

(1) OWNER:

Name Joe Otter
Address Rte. 1, Box 31
Mt. Angel, Oregon

(2) LOCATION OF WELL:

County Marion Owner's number, if any--
Bearing and distance from section or subdivision corner
26700 ft. west & 9375 ft. south of N.E.
corner of T.6-S., R.1-E.

TYPE OF WORK (check):

New Well Deepening Reconditioning Abandon
If abandonment, describe material and procedure in Item 11.

(4) PROPOSED USE (check):

Domestic Industrial Municipal
Irrigation Test Well Other

(5) TYPE OF WELL:

Rotary Driven
Cable Jetted
Dug Bored

(6) CASING INSTALLED:

8" Diam. from 0 ft. to 142 ft. Gage 1 wall
Threaded Welded

(7) PERFORATIONS:

Perforated? Yes No
Type of perforator used Mills Perforator
SIZE of perforations 1/2 in. by 3 in.
30 perforations from 62 ft. to 68 ft.
24 perforations from 136 ft. to 141 ft.

(8) SCREENS:

Well screen installed Yes No
Manufacturer's Name
Type Model No.
Diam. Slot size Set from ft. to ft.
Diam. Slot size Set from ft. to ft.

CONSTRUCTION:

Was well gravel packed? Yes No Size of gravel:
Gravel placed from ft. to ft.
Was a surface seal provided? Yes No To what depth? 12 ft.
Material used in seal- Puddled clay
Did any strata contain unusable water? Yes No
Type of water? XX Depth of strata XX
Method of sealing strata off XX

(10) WATER LEVELS:

Static level 11 ft. below land surface Date July 15, 57
Artesian pressure lbs. per square inch Date

Log Accepted by:

[Signed] Date 19

(11) WELL TESTS:

Drawdown is amount water level is lowered below static level & Sons
Was a pump test made? Yes No If yes, by whom? R. Stadel
Yield: gal./min. with ft. drawdown after hrs.
75 " 103 " 7 "
Bailer test XX gal./min. with XX ft. drawdown after hrs.
Artesian flow XX g.p.m. Date XX
Temperature of water XX Was a chemical analysis made? Yes No

(12) WELL LOG:

Diameter of well 8 inches.
Depth drilled 141 ft. Depth of completed well 141 ft.

Formation: Describe by color, character, size of material and structure, and show thickness of aquifers and the kind and nature of the material in each stratum penetrated, with at least one entry for each change of formation.

MATERIAL	FROM	TO
Top soil-brown	0	3
Loam-brown	3	12
Cobblestones & clay-brown	12	34
Cement gravel-grey	34	64
Cement gravel-grey (water)	64	65
Cement gravel-grey	65	76
Packed sand with small amount of clay-grey	76	131
Sand & gravel-grey (water).	131	141

Work started June 29, 19 57 Completed July 15 19 57

(13) PUMP:

Manufacturer's Name ?
Type: H.P.

Well Driller's Statement:

This well was drilled under my jurisdiction and this report is true to the best of my knowledge and belief.

NAME R. Stadel & Sons
(Person, firm, or corporation) (Type or print)
Address Rte. 3, Box 177A, Silverton, Oregon
Driller's well number
[Signed] R. Stadel (Well Driller)
License No. 84 Date July 19 57

RECEIVED

OCT 01 2009

STATE ENGINEER
Salem, Oregon

5552
MARION

Well Record

STATE WELL NO. 6/1-6N(1)
COUNTY Marion
APPLICATION NO. GR-243

OWNER: Ernest Westendorf

MAILING ADDRESS:

LOCATION OF WELL: Owner's No.

CITY AND STATE: Mt. Angel, Oregon

SW 1/4 SW 1/4 Sec. 6 T. 6 N. S., R. 1 W., W.M.

Bearing and distance from section or subdivision corner 420 feet East and 790 feet North from SW Corner, Section 6

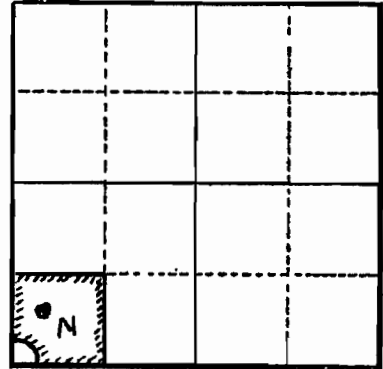

Section 6

Altitude at well 155 feet interpolated

TYPE OF WELL: Drilled Date Constructed Feb. 1950

Depth drilled 100 feet Depth cased 100 feet

CASING RECORD:

6-inch casing set from 0 to 100 feet

FINISH:

none

AQUIFERS:

unknown

WATER LEVEL:

90 feet below land surface (questionable)

PUMPING EQUIPMENT: Type Pearlless Turbine H.P. 5

Capacity 100 G.P.M.

WELL TESTS:

Drawdown 100 ft. after hours pumping 100 G.P.M.

Drawdown ft. after hours G.P.M.

USE OF WATER Irrigation 38.43 Temp. °F., 19

SOURCE OF INFORMATION GR-219

DRILLER or DIGGER R. Stadeli, Silverton, Oregon

ADDITIONAL DATA:

Log 20 Water Level Measurements Chemical Analysis Aquifer Test

REMARKS:

RECEIVED

OCT 01 2009

T 10959

WATER RESOURCES DEPT
SALEM, OREGON