

T18S, R3W, Sections 1 & 2, WM
Lane County, Oregon
From Map

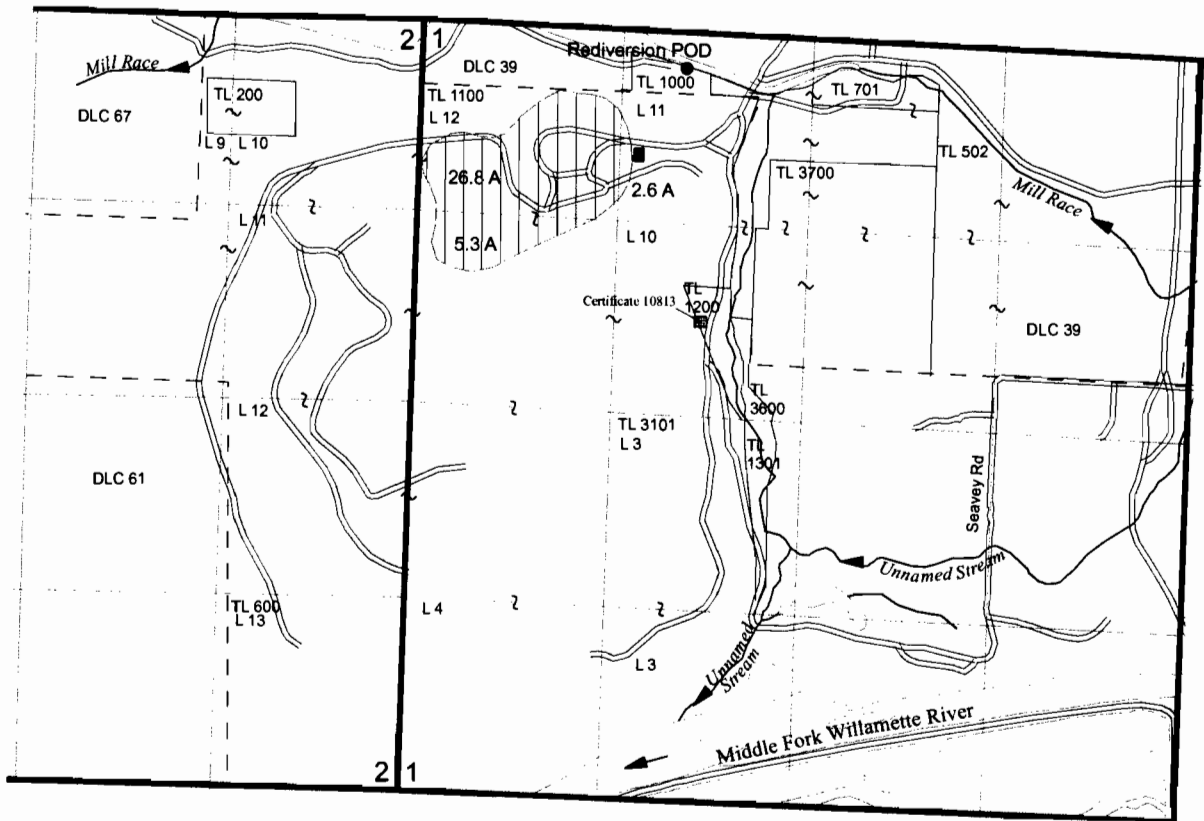

Race Rediversion POD--North 38° 03' 55" East 3,032 ft from W ¼ Corner, Section 1

RECEIVED

OCT 21 2009

WATER RESOURCES DEPT
SALEM, OREGON

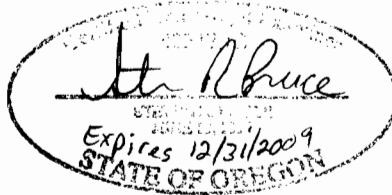

From Lands

- Point of Diversion
- Certificate 35753
Manufacturing Place of Use
- ▨ Certificate 35753
34.7 Acres To Be Voluntarily Canceled
- ▩ Certificate 10813
Stock Watering Right To Be Voluntarily Canceled

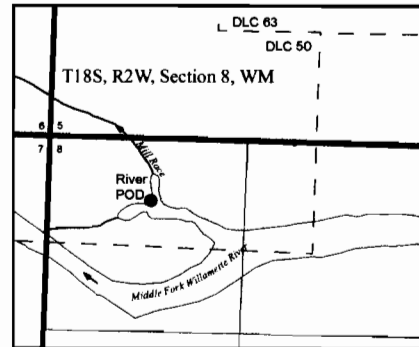

River POD-- 1,150 ft South and 400 ft West from SW Corner of Arthur DLC 63

FIGURE 1

THIS MAP IS NOT INTENDED TO PROVIDE LEGAL DIMENSIONS OR LOCATIONS OF PROPERTY OWNERSHIP LINES.

September 30, 2009

EnviroLogic Resources, Inc.
ENVIRONMENTAL WATER RESOURCES SCIENTISTS

T 10968



1 inch = 1,320 feet

MORSE BROS. INC.
dba KNIFE RIVER, AN
MDU RESOURCES COMPANY

Springfield, Oregon

T18S, R3W, Sections 1 & 2, WM Lane County, Oregon To Map

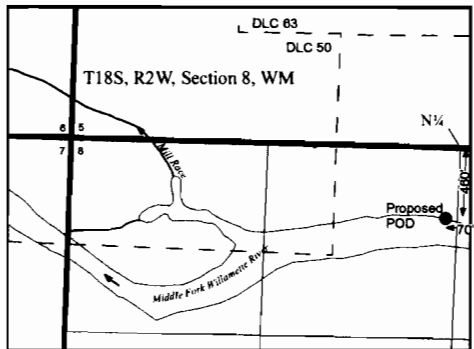
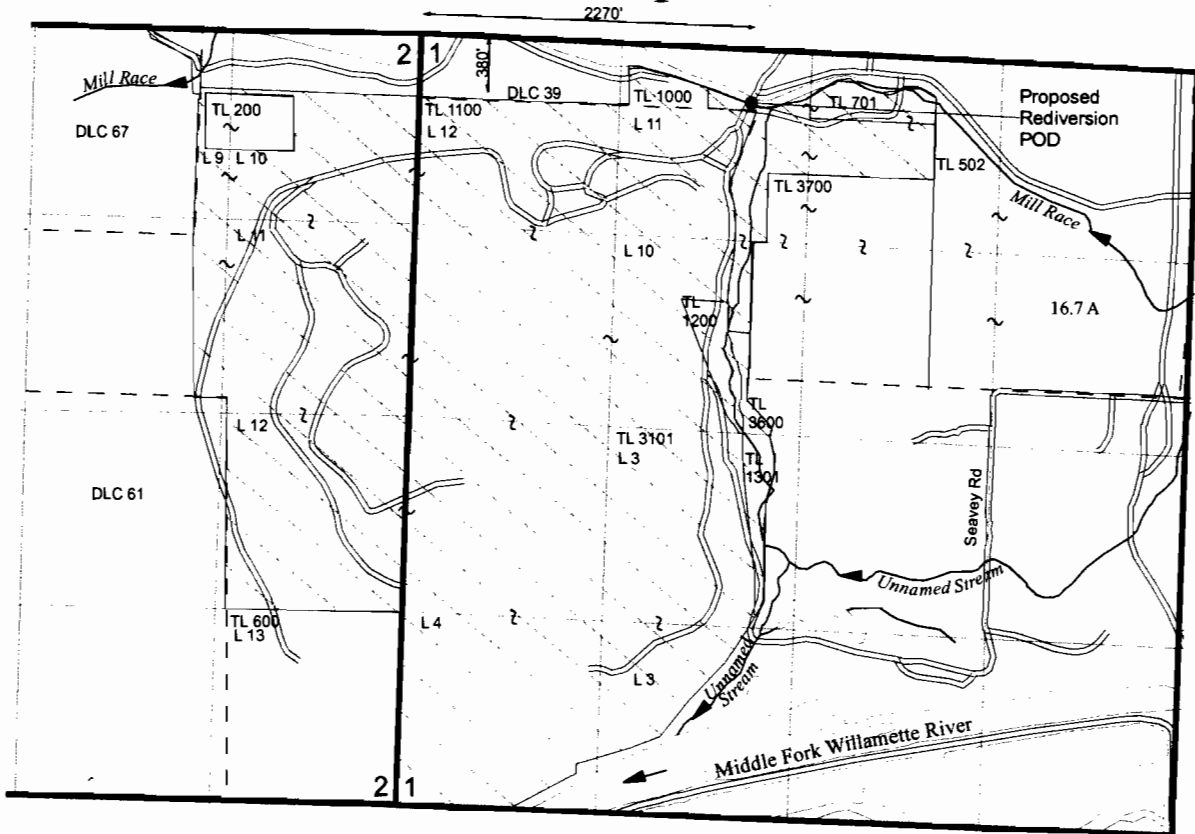

Proposed POD-- 460 ft South and 70 ft West from N $\frac{1}{4}$ Corner of Section 8, T18S, R2W, WM

RECEIVED

OCT 21 2009

WATER RESOURCES DEPT
SALEM, OREGON

To Lands

- Proposed Point of Diversion
- ▭ Proposed Place of Use Industrial/Mining

THIS MAP IS NOT INTENDED TO PROVIDE LEGAL DIMENSIONS OR LOCATIONS OF PROPERTY OWNERSHIP LINES.

September 30, 2009

EnviroLogic Resources, Inc.
ENVIRONMENTAL & WATER RESOURCES CONSULTANTS



FIGURE 2

MORSE BROS. INC.
dba KNIFE RIVER, AN
MDU RESOURCES COMPANY

Springfield, Oregon

T 10968



1 inch = 1,320 feet