

G-3547
3808614

T.36S.R.12E.W.M.

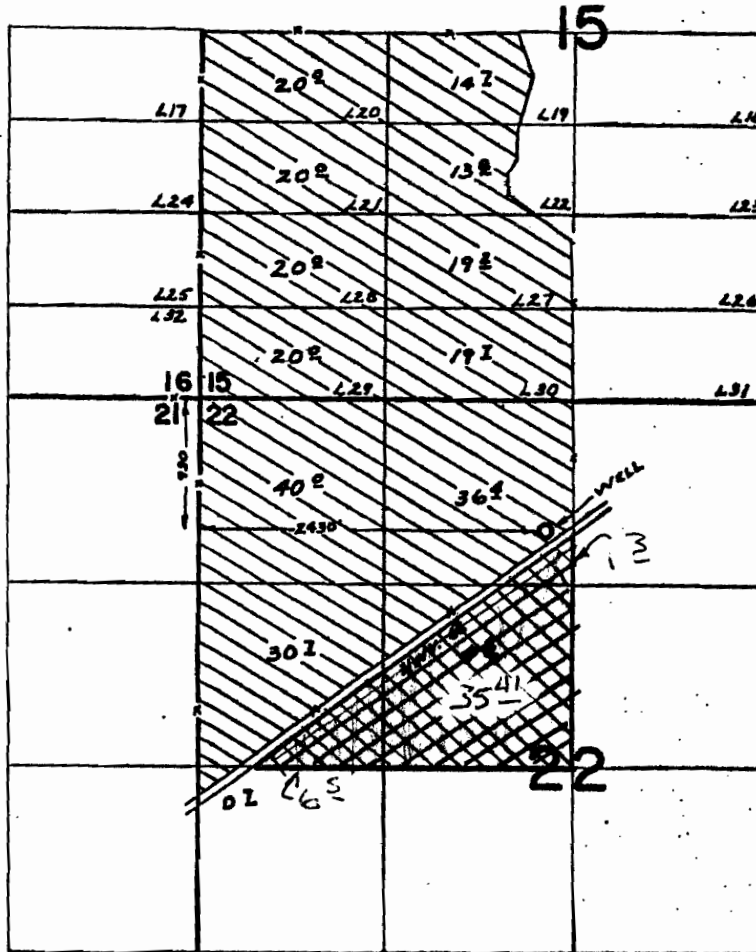

Sprague Ave wells



SCALE:
1" = 1320'

TL 100

FINAL PROOF SURVEY UNDER

Application No. G-3758... Permit No. G-3547.
IN NAME OF

HOMER & INEZ DeLAMATER

Surveyed MAY 18, 1970, by R. MUCKEN

RECEIVED

OCT 21 2009

WATER RESOURCES DEPT
SALEM, OREGON

10970

AUG 05 2008

APPLICATION FOR GROUNDWATER RIGHTS AND CHANGE IN POINT OF DIVERSION

FOR
TERRY LEE & DESSA LEA HAGER
LOCATED IN SEC. 21,22,27,28 & 33, T.36S., R.12E., W.M.
KLAMATH COUNTY, OREGON

WELL IS 5 FEET SOUTH AND 30 FEET
WEST FROM THE NE COR. OF SEC. 21
AS PER PERMIT G-10140

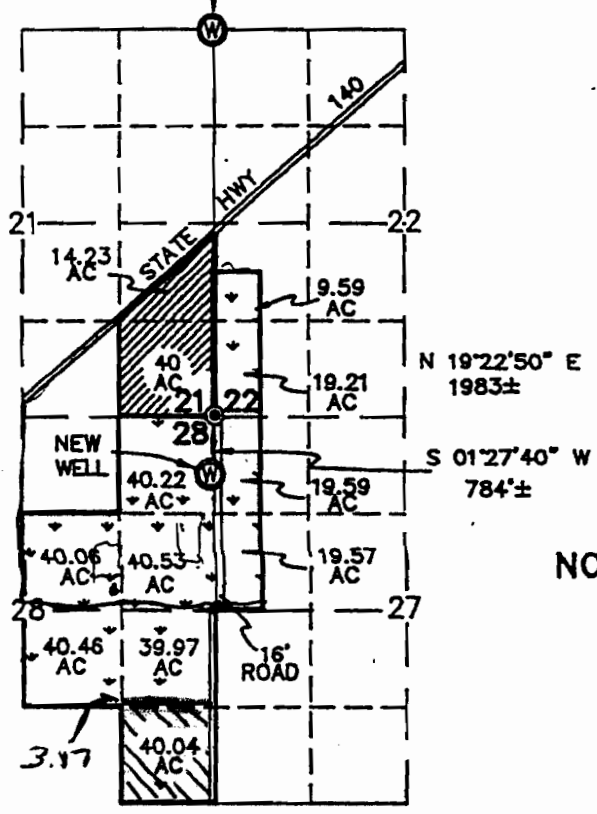



RECEIVED
OCT 21 2009

WATER RESOURCES DEPT
SALEM, OREGON

SCALE: 1" = 2640'

NOTE: ACREAGE IS BASED ON CS. 2128

Application No. G-12871
Permit No. G12527

- ⊙ SECTION CORNER PER CS 2128
-  AREA IRRIGATED UNDER PERMIT #G-10140 AND SUBJECT TO CHANGE IN POINT OF DIVERSION
-  AREA TO BE IRRIGATED UNDER NEW WELL

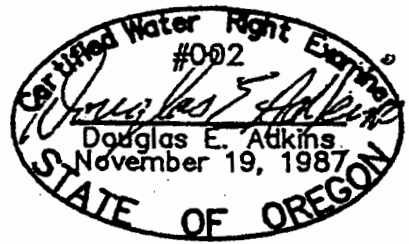

T 10970

THIS MAP IS FOR THE PURPOSE OF
IDENTIFYING THE LOCATION OF THE
WATER RIGHT ONLY AND HAS NO
INTENT TO PROVIDE DIMENSIONS OR
LOCATION OF PROPERTY LINES.

MAP PREPARED BY: **ADKINS CONSULTING ENGINEERS INC.**
1453 ESPLANADE AVE.
KLAMATH FALLS, OR. 97602
PHONE: (503) 884-4666

MARCH 1992

JOB No. 1538-01