

MAP OF WATER RIGHT TRANSFER
Sections 35 and 36, Township 34 South, Range 8 West
Willamette Meridian, Josephine County, Oregon

For
Thomason Enterprises Inc.
11744 Galice Road, Merlin OR. 97530

March 31, 2003
Sheet 2 of 2

Map revised November 6, 2003

Detail A

T. 34 S., R. 8 W., Sec. 36



Scale 1" = 100'

● Survey monument

Detail B

T. 34 S., R. 8 W., Sec. 35



Scale 1" = 400'

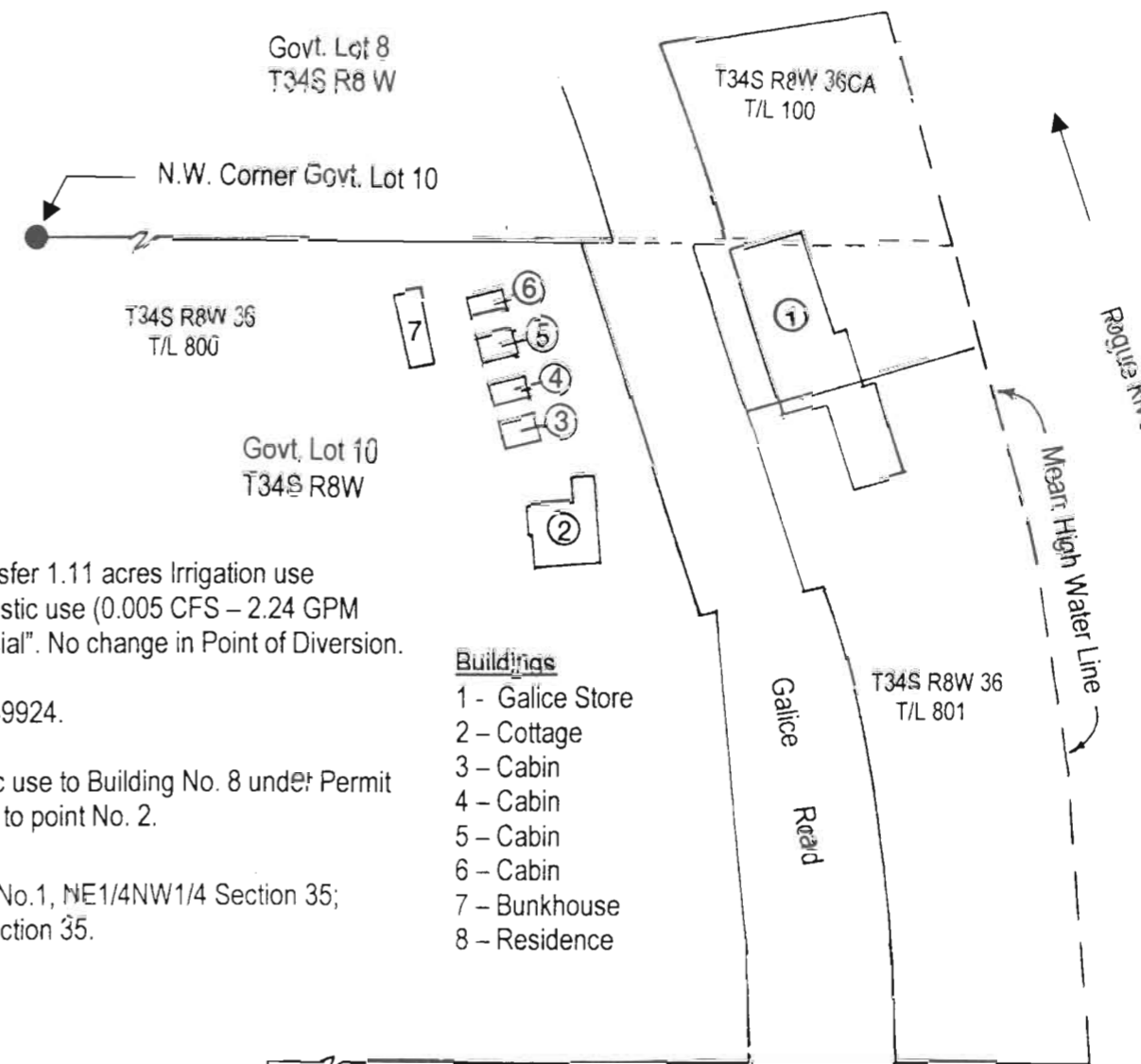
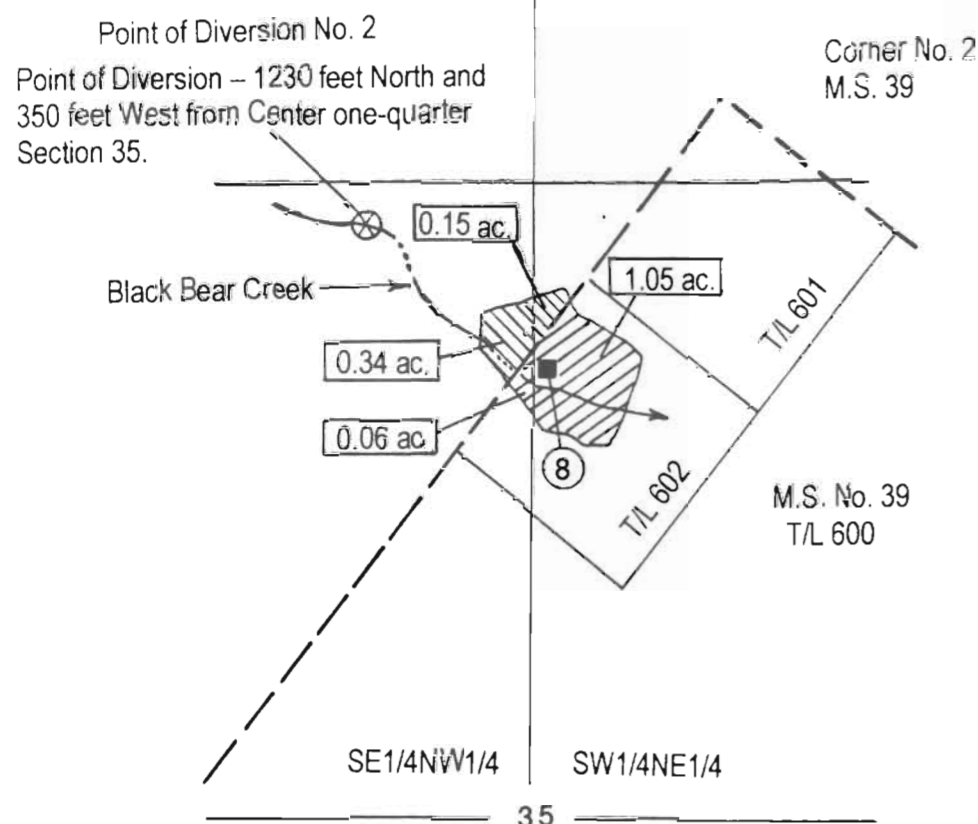

LEGEND

- Denotes area under Certificate No. 49924, transfer 1.11 acres Irrigation use (0.014 CFS – 6.28 GPM) and 0.005 CFS Domestic use (0.005 CFS – 2.24 GPM) to buildings 1 thru 7. Transfer use to "Commercial". No change in Point of Diversion.
- Denotes remaining area under Certificate No. 49924.

Building No. 1, transfer 0.005 CFS (2.24 GPM) Domestic use to Building No. 8 under Permit No. 41107. Transfer Point of Diversion from Point No. 1 to point No. 2.

Buildings 1 – 7, Transfer all Points of Diversion to Point No. 1, NE1/4NW1/4 Section 35; 1200 feet South and 3440 feet West from NE corner Section 35.

Buildings

- 1 - Galice Store
- 2 - Cottage
- 3 - Cabin
- 4 - Cabin
- 5 - Cabin
- 6 - Cabin
- 7 - Bunkhouse
- 8 - Residence

Certified Water Right Examiner
HAROLD L. CENTER, P.L.S., C.W.R.E.
 2604 David Lane – Medford, Or. 97504
 541-535-6108, Fax 541-535-8752
 Oregon C.W.R.E. No. 152
 Certificate Renewal Date – 12-31-2003



This map was prepared for the purpose of identifying the location of a water right only and is not intended to provide legal dimensions or location of property ownership lines.

MAP OF WATER RIGHT TRANSFER
Sections 35 and 36, Township 34 South, Range 8 West
Willamette Meridian, Josephine County, Oregon

For
Thomason Enterprises Inc.
11744 Galice Road, Merlin OR. 97530
March 31, 2003

Sheet 1 of 2

Map revised November 6, 2003

Point of Diversion No. 1, NE1/4NW1/4 Section 35, T. 34 S., R. 8 W., W.M.; 1200 feet South and 3440 feet West from Northeast corner Section 35.

Point of Diversion No. 2; SE1/4NW1/4, Section 35, T34S, R8W, W.M. 1230 feet North and 350 feet West from the Center one-quarter corner Section 35.

Authorized Place of Use – Certificate No. 49924
 SW1/4NE1/4 and SE1/4NW1/4 Section 35
 Township 34 South, Range 8 West, W.M.

See Sheet 2 of 2 – Detail B

Authorized Place of Use – Certificate No. 54044
 Lot 10, SE1/4SW1/4 Section 36
 Township 34 South, Range 8 West, W.M.

See Sheet 2 of 2 – Detail A

Note
 See sheet 2 of 2 Detail A and B
 For Water Right Transfer
 Type of Changes

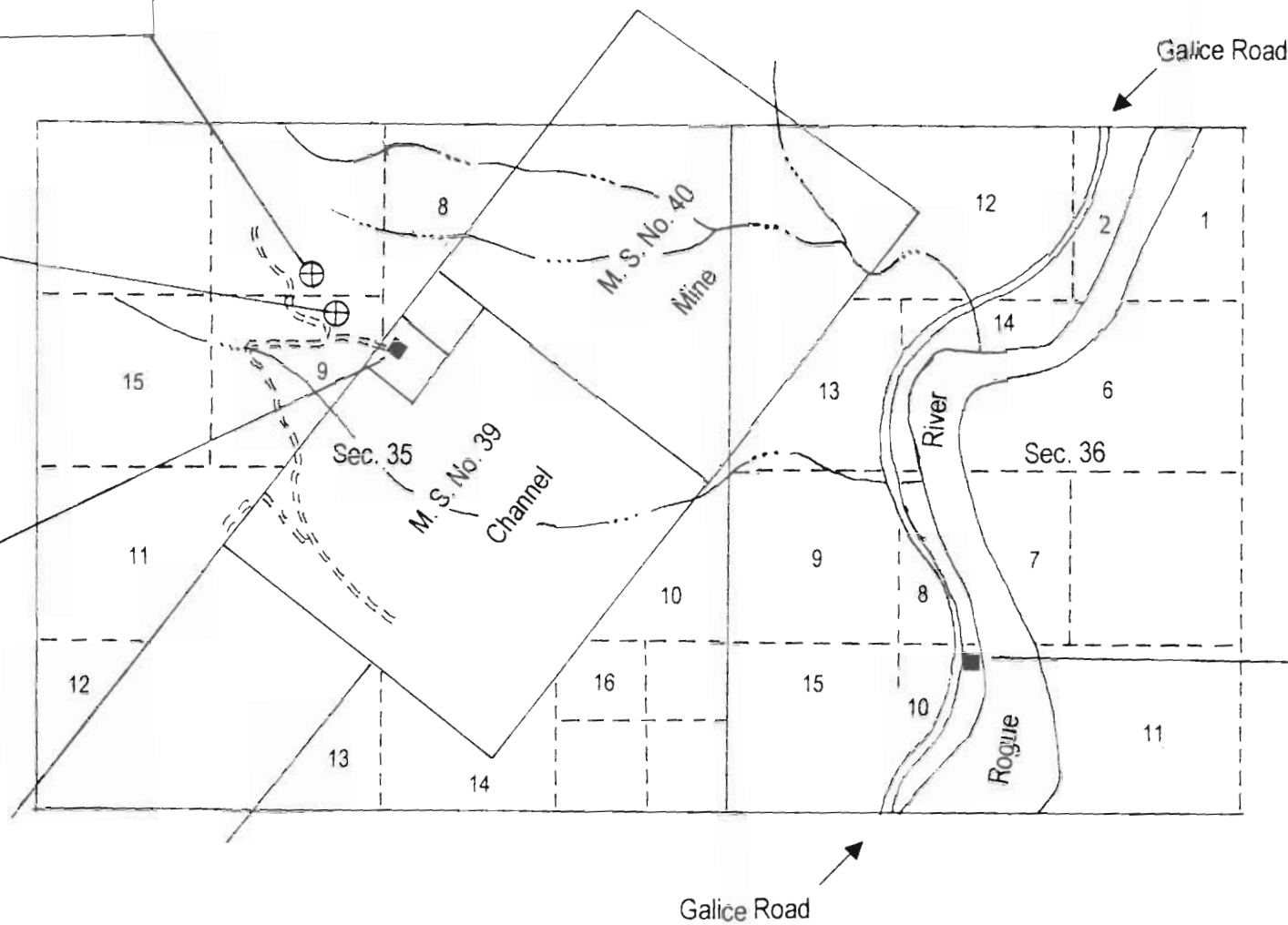

LEGEND



Scale 1" = 1320'



Certified Water Right Examiner
HAROLD L. CENTER, P.L.S., C.W.R.E.
 2604 David Lane – Medford, Or. 97504
 541-535-6108, Fax 541-535-8752
 Oregon C.W.R.E. No. 152
 Certificate Renewal Date – 12-31-2003

This map was prepared for the purpose of identifying the location of a water right only and is not intended to provide legal dimensions or location of property ownership lines