

# DESCHUTES COUNTY SEC.24 T15S R12E

SCALE - 1" = 400'

SE 1/4 OF THE SW 1/4; SW 1/4 OF THE SE 1/4

OWRD TRAN #: T-10826

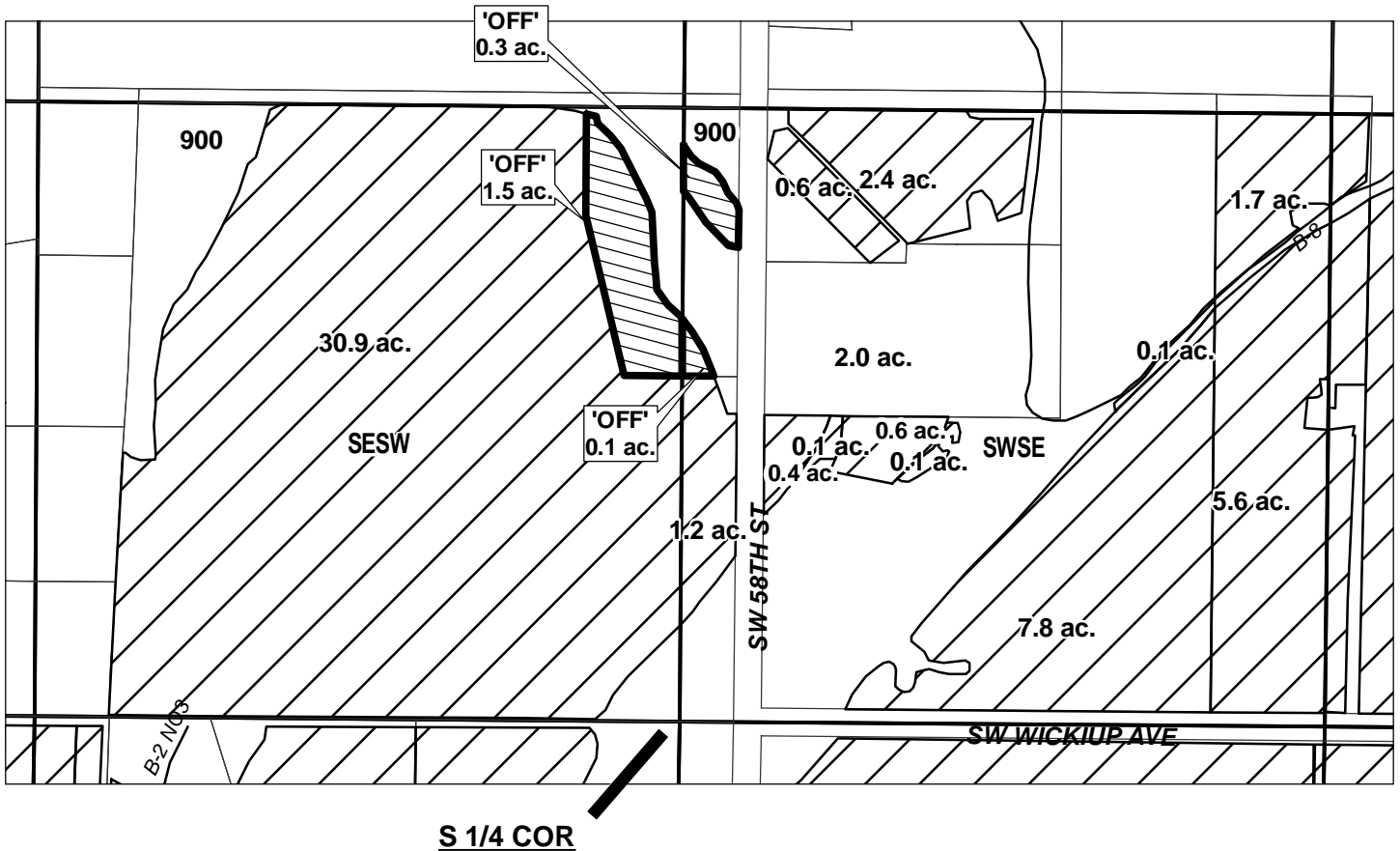

"OFF" MAP

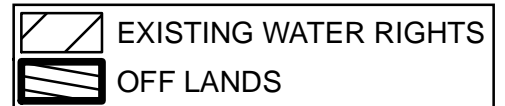

APPLICATION FOR PERMANENT INSTREAM TRANSFER  
NAME: DESCHUTES RIVER CONSERVANCY

TAXLOT #: 900

1.9 ACRES

DATE: 09-23-09

FILE: E:\TRANSFER\WRTRANS08\DRCE-2008-003\151224\_900\_REMAP





# DESCHUTES COUNTY SEC.25 T15S R12E

SCALE - 1" = 400'

**"OFF" MAP**

OWRD TRAN #: T-10826

NE 1/4

	EXISTING WATER RIGHTS
	PARCELS W/ WATER RIGHTS
	OFF LANDS
	'OFF' LAND PARCELS

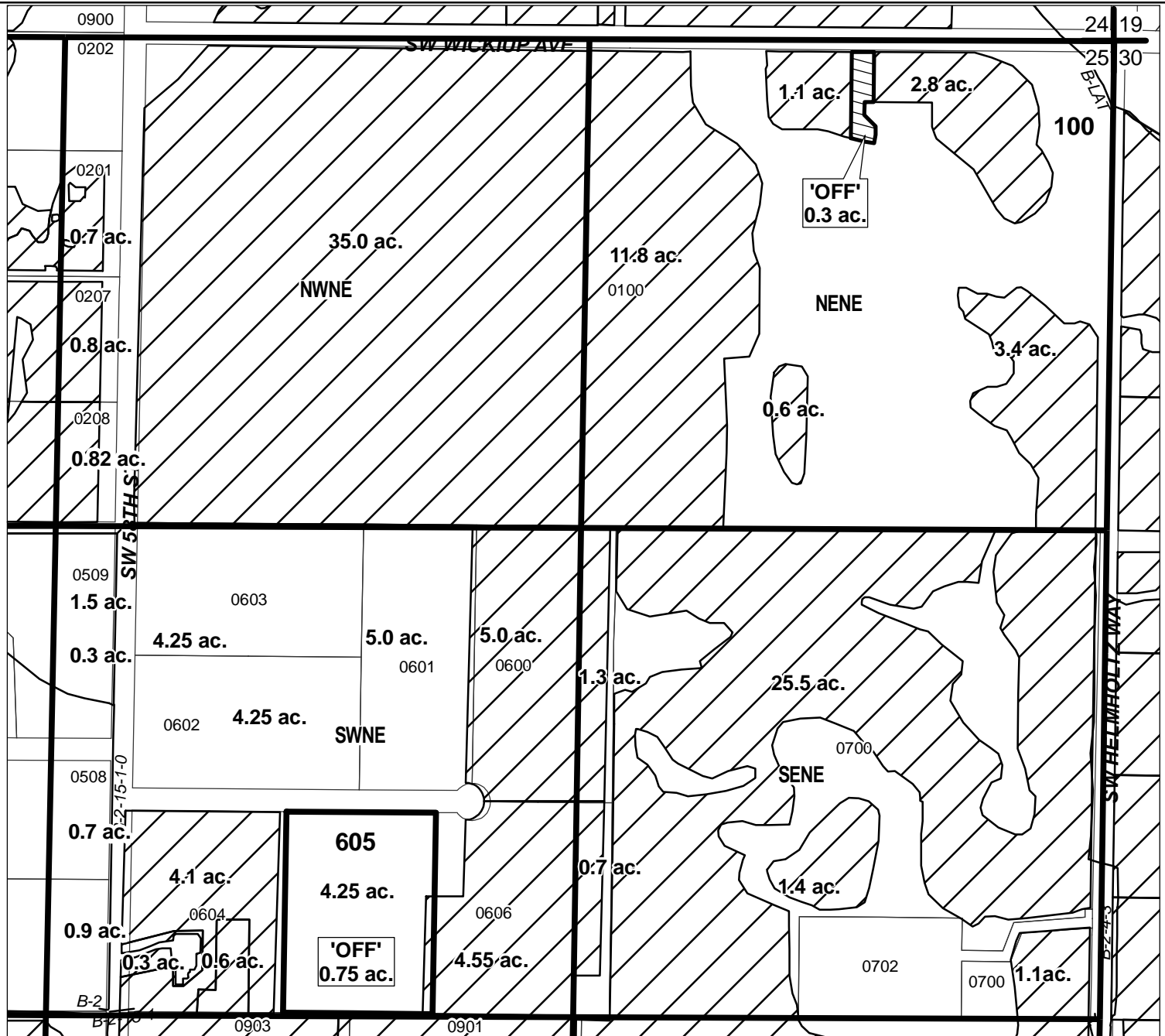

**CENTRAL OREGON**



**IRRIGATION DISTRICT**

**APPLICATION FOR PERMANENT INSTREAM TRANSFER**

**NAME: DESCHUTES RIVER CONSERVANCY**

**TAXLOT #: 100, 605**

**1.05 ACRES**

DATE: 09-23-09

FILE: E:\TRANSFER\WRTRANS08\DRCE-2008-003\151225\_NE\_REM

# DESCHUTES COUNTY SEC.04 T15S R13E



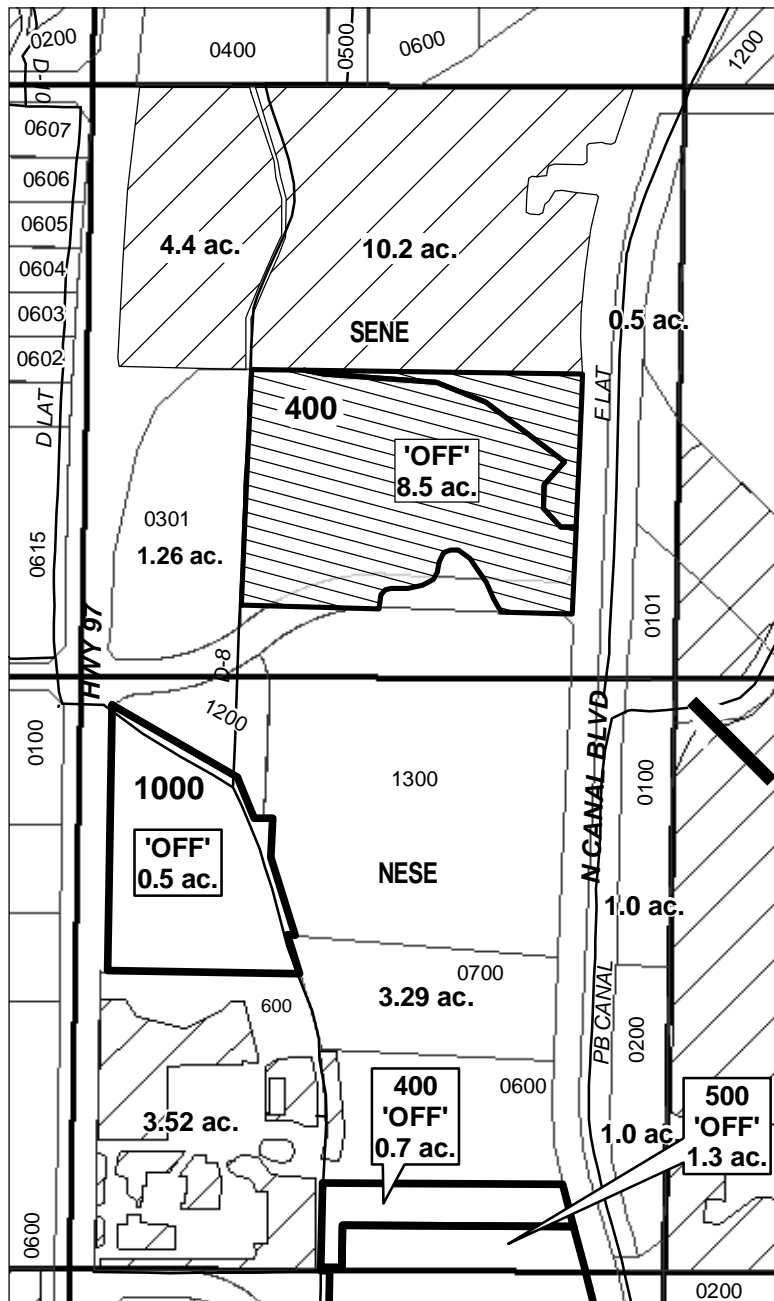

SCALE - 1" = 400'

SE 1/4 OF THE NE 1/4; NE 1/4 OF THE SE 1/4

OWRD TRAN #: T-10826



## "OFF" MAP

	EXISTING WATER RIGHTS
	PARCELS W/ WATER RIGHTS
	OFF LANDS
	'OFF' LAND PARCELS

CENTRAL OREGON



IRRIGATION DISTRICT

## APPLICATION FOR PERMANENT INSTREAM TRANSFER

NAME: DESCHUTES RIVER CONSERVANCY

TAXLOT #: 400, 1000, 400, 500

11.0 ACRES

DATE: 09-23-09

FILE: E:\TRANSFER\WRTRANS08\ DRCIE-2008-003\151304\_SENE\_REM

# DESCHUTES COUNTY SEC.04 T15S R13E



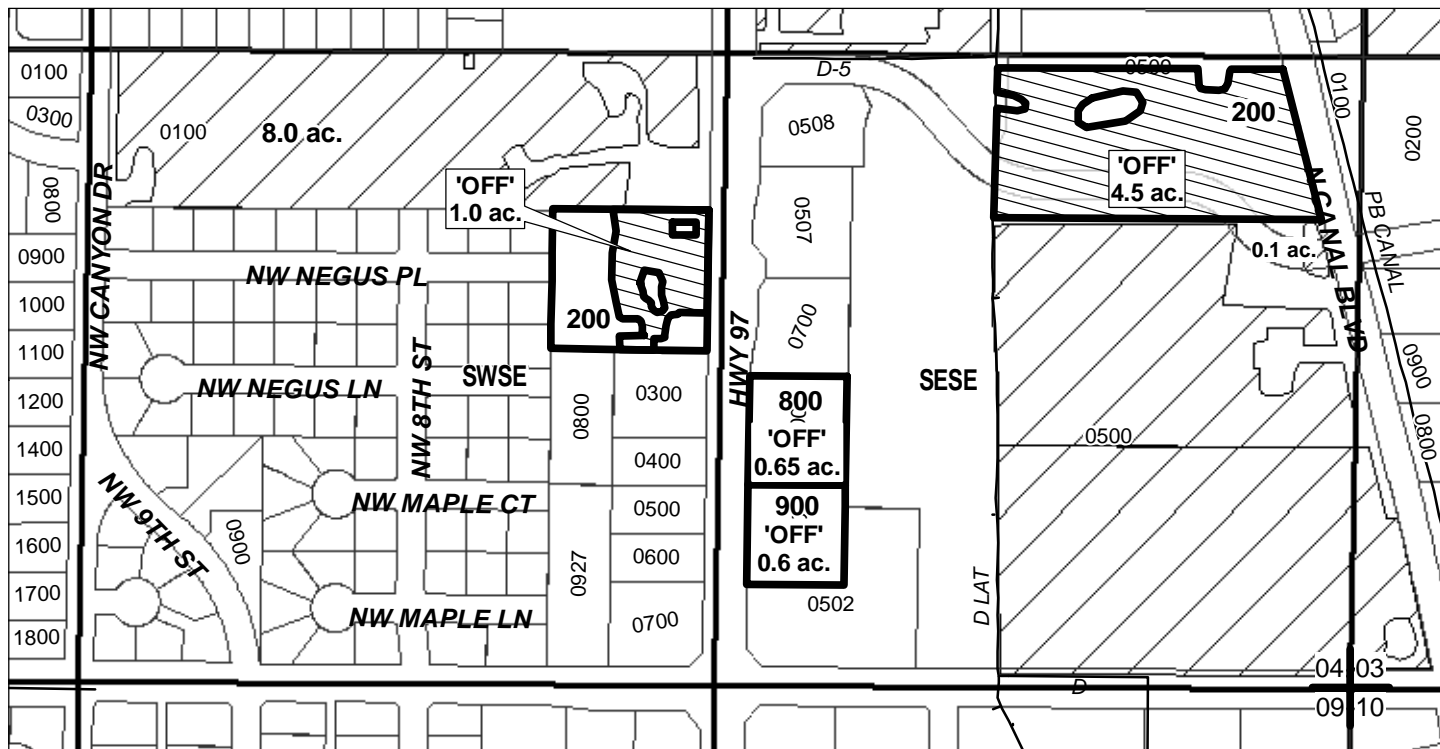

SCALE - 1" = 400'

SW 1/4 OF THE SE 1/4; SE 1/4 OF THE SE 1/4

OWRD TRAN #: T-10826



"OFF" MAP

-  EXISTING WATER RIGHTS
-  PARCELS W/ WATER RIGHTS
-  OFF LANDS
-  'OFF' LAND PARCELS



APPLICATION FOR PERMANENT INSTREAM TRANSFER

NAME: DESCHUTES RIVER CONSERVANCY

TAXLOT #: 200, 800, 900, 200

6.75 ACRES

DATE: 09-24-09

FILE: E:\TRANSFER\WRTRANS08\DRCLIE-2008-003\151304\_SE\_REM

# DESCHUTES COUNTY SEC.08 T15S R13E

SCALE - 1" = 400'

OWRD TRAN #: T-10826

SW 1/4

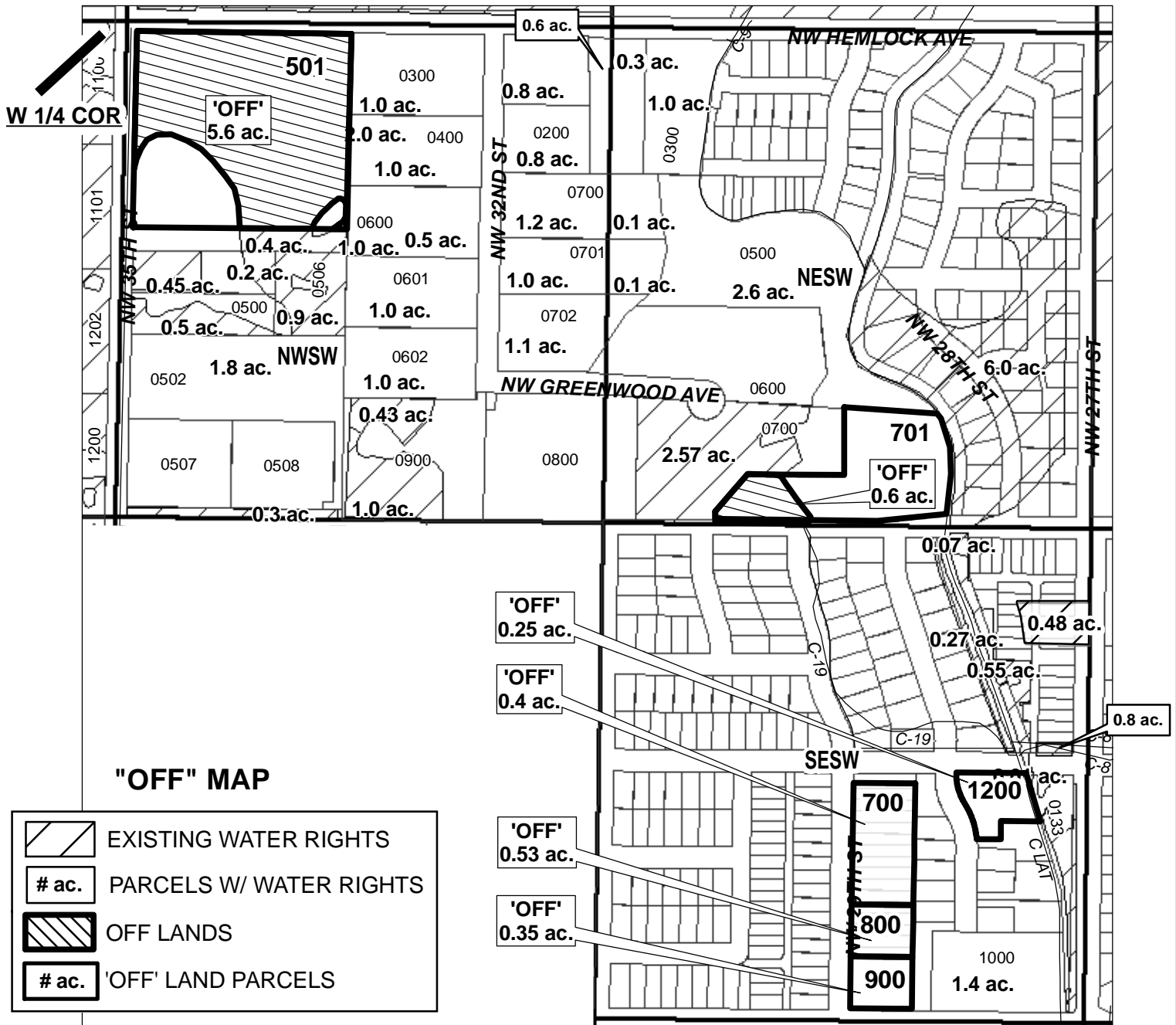

APPLICATION FOR PERMANENT INSTREAM TRANSFER  
NAME: DESCHUTES RIVER CONSERVANCY

TAXLOT #: 501, 701, 700, 800, 900, 1200

7.73 ACRES

DATE: 09-24-09

FILE: E:\TRANSFER\WRTRANS08\DRCLIE-2008-003\151308\_SW\_REM.PDF

# DESCHUTES COUNTY SEC.09 T15S R13E

SCALE - 1" = 400'

SW 1/4 OF THE SW 1/4

OWRD TRAN #: T-10826

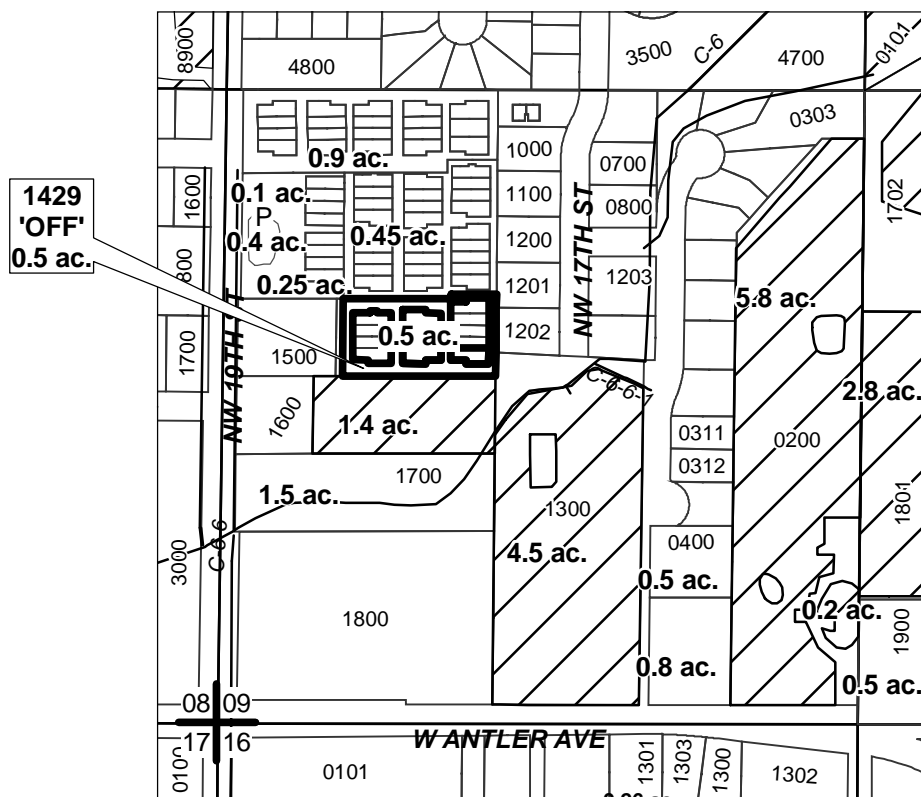

	EXISTING WATER RIGHTS
	PARCELS W/ WATER RIGHTS
	'OFF' LAND PARCELS
	POND RIGHTS

"OFF" MAP



**APPLICATION FOR PERMANENT INSTREAM TRANSFER**  
**NAME: DESCHUTES RIVER CONSERVANCY**

**TAXLOT #: 1429**

**0.5 ACRES**

DATE: 09-24-09

FILE: E:\TRANSFER\WRTRANS08\DRCE-2008-003\151309\_1429\_REM

# DESCHUTES COUNTY SEC.09 T15S R13E

SCALE - 1" = 400'

NW 1/4 OF THE NW 1/4; SW 1/4 OF THE NW 1/4

OWRD TRAN #: T-10826

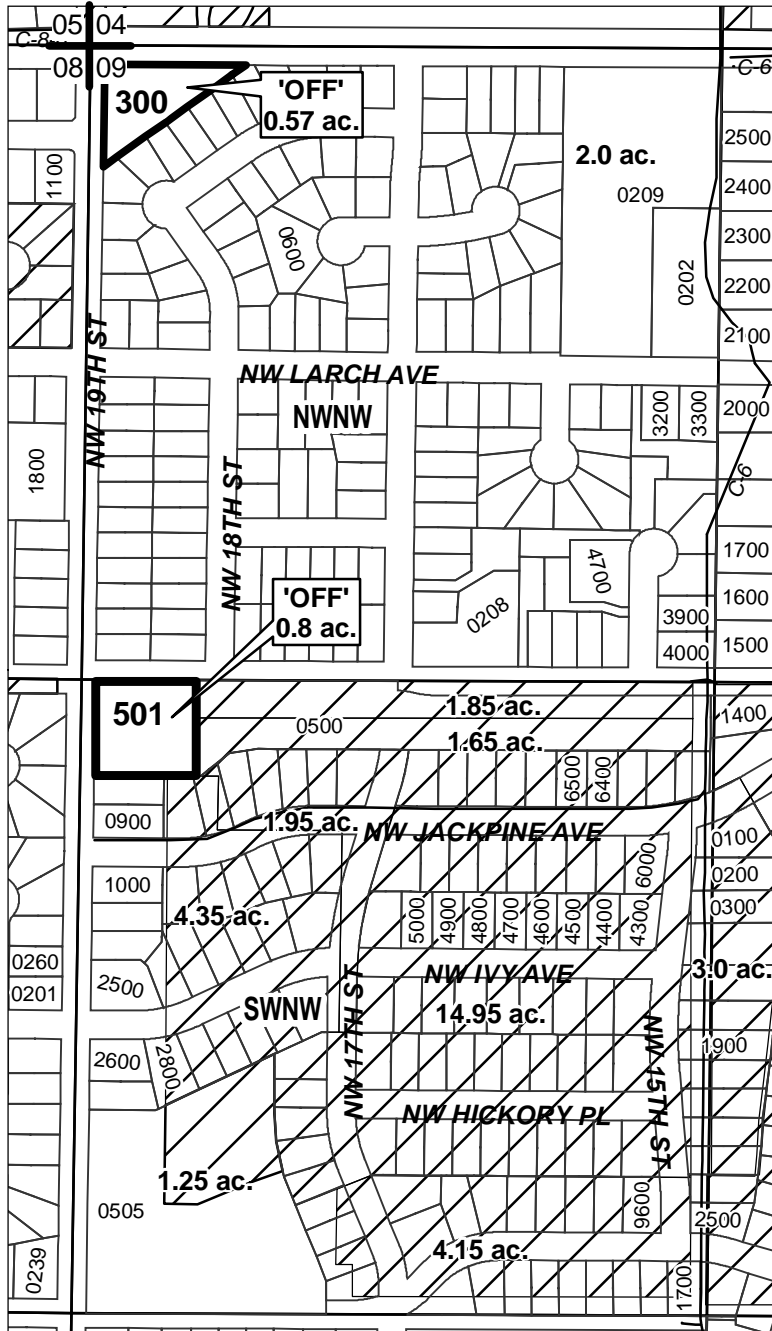

### "OFF" MAP

- EXISTING WATER RIGHTS
- PARCELS W/ WATER RIGHTS
- 'OFF' LAND PARCELS



**APPLICATION FOR PERMANENT INSTREAM TRANSFER**  
**NAME: DESCHUTES RIVER CONSERVANCY**

**TAXLOT #: 300, 501**

**1.37 ACRES**

DATE: 06-25-08

FILE: E:\TRANSFER\WRTRANS08\DRCE-2008-003\151309\_WNW\_REM





# DESCHUTES COUNTY SEC.19 T15S R13E

SCALE - 1" = 400'

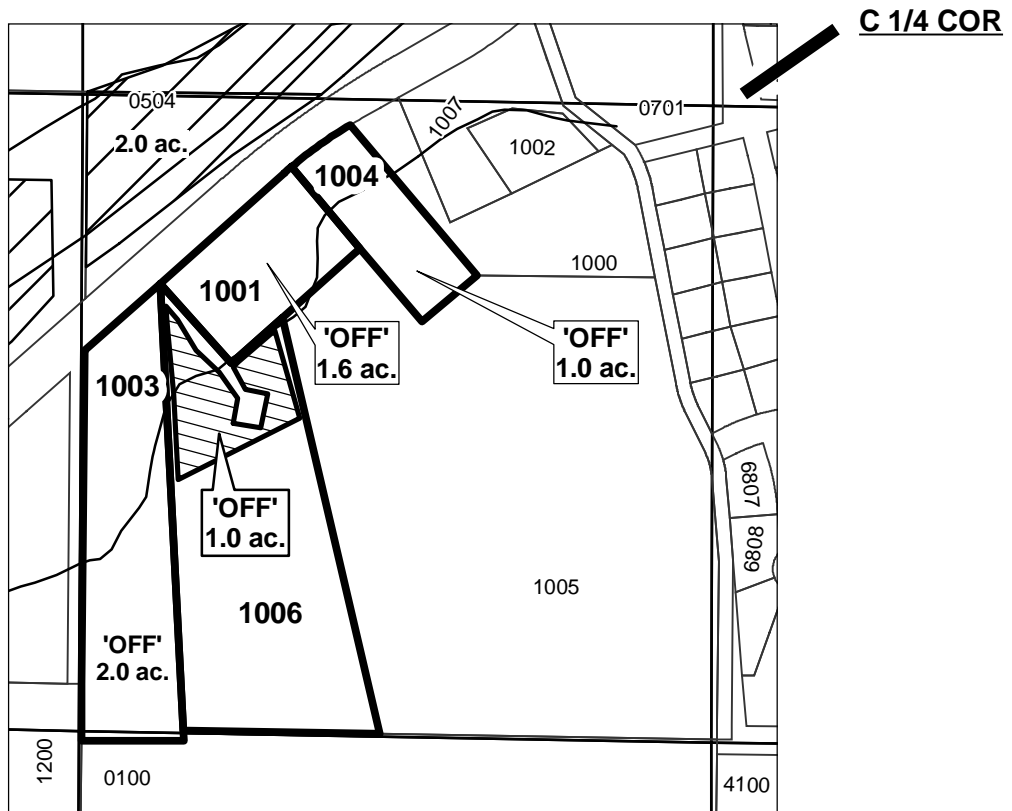
NE 1/4 OF THE SW 1/4

OWRD TRAN #: T-10826



-  EXISTING WATER RIGHTS
-  # ac. PARCELS W/ WATER RIGHTS
-  OFF LANDS
-  # ac. 'OFF' LAND PARCELS

"OFF" MAP



**APPLICATION FOR PERMANENT INSTREAM TRANSFER**  
**NAME: DESCHUTES RIVER CONSERVANCY**  
**TAXLOT #: 1001, 1003, 1004, 1006** **5.6 ACRES**

DATE: 09-25-09

FILE: E:\TRANSFER\WRTRANS08\DR\IE-2008-003\151319\_NESW\_REM



# DESCHUTES COUNTY

## SEC.30 T15S R13E

SCALE - 1" = 400'

### NW 1/4 OF THE NW 1/4

OWRD TRAN #: 10562

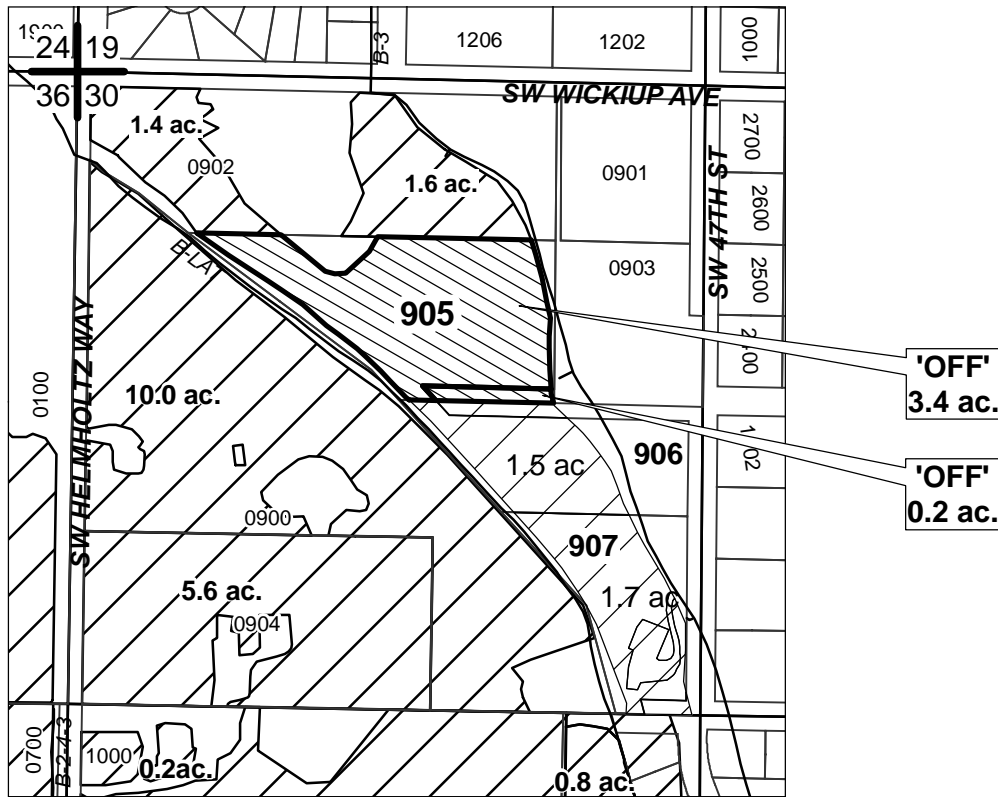

"OFF" MAP

	EXISTING WATER RIGHTS
	OFF LANDS



### APPLICATION FOR PERMANENT INSTREAM TRANSFER

NAME: DESCHUTES RIVER CONSERVANCY

TAXLOT #: 905, RD

3.6 ACRES

DATE: 09-22-09

FILE: E:\TRANSFER\WRTRANS08\ DRC\IE-2008-003\151330\_NWNW2

# DESCHUTES COUNTY SEC.30 T15S R13E

SCALE - 1" = 400'

## NW 1/4 OF THE NW 1/4

OWRD TRAN #: T-10826

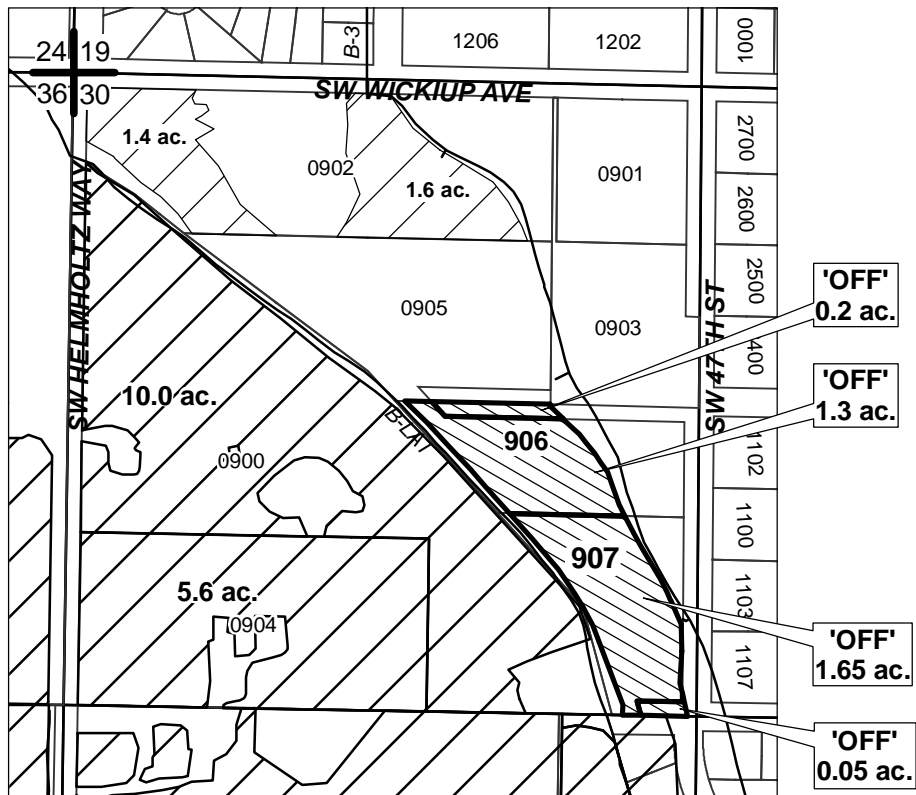

"OFF" MAP



APPLICATION FOR PERMANENT INSTREAM TRANSFER  
NAME: DESCHUTES RIVER CONSERVANCY

TAXLOT #: 906, 907, RD

3.2 ACRES

DATE: 09-22-09

FILE: E:\TRANSFER\WRTRANS08\ DRC\E-2008-003\151330\_NWNW3

# DESCHUTES COUNTY SEC.14 T17S R12E

SCALE - 1" = 400'

SE 1/4 OF THE NW 1/4; SW 1/4 OF THE NE 1/4

OWRD TRAN #: 10826

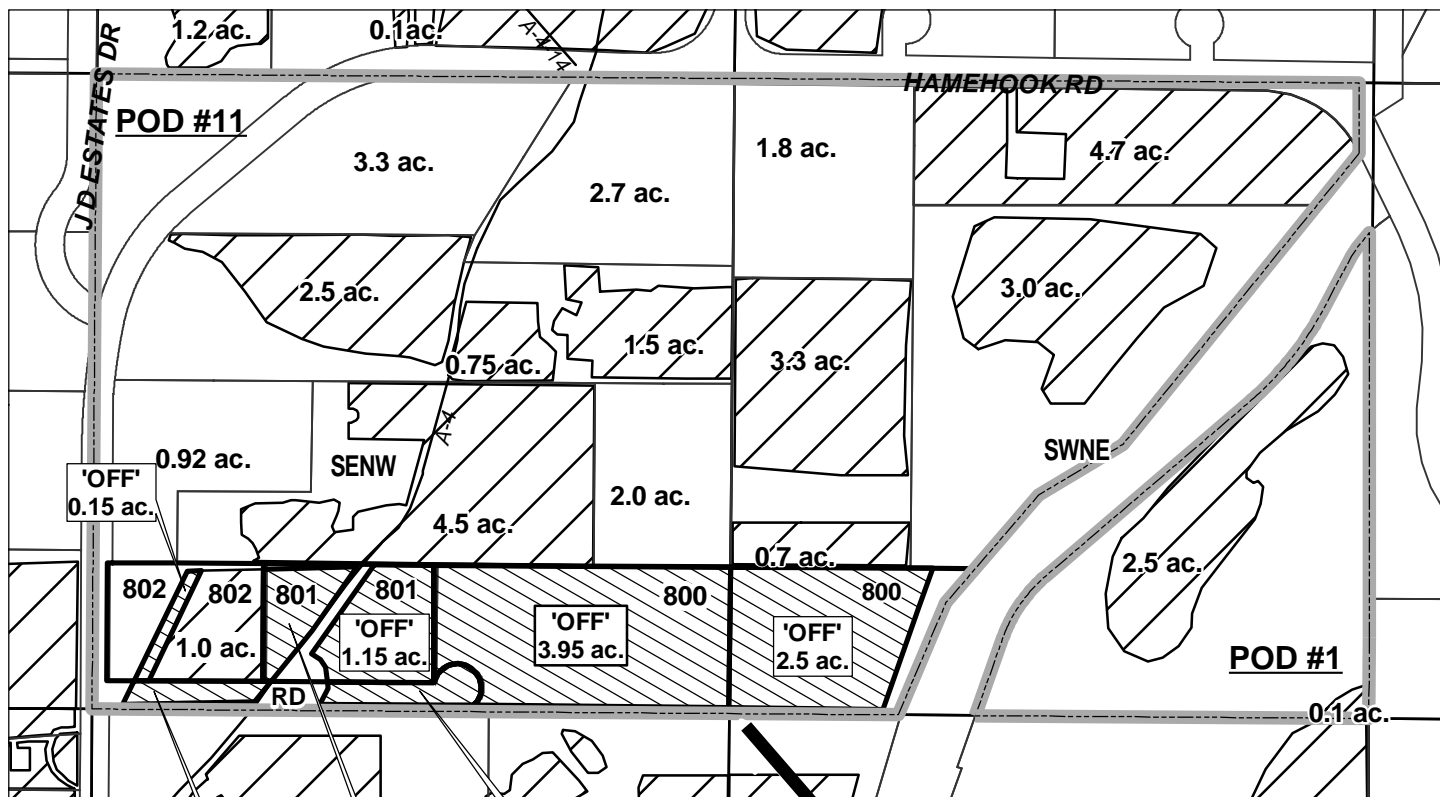

	EXISTING WATER RIGHTS
	PARCELS W/ WATER RIGHTS
	OFF LANDS
	POD

"OFF" MAP



**APPLICATION FOR PERMANENT INSTREAM TRANSFER**  
**NAME: DESCHUTES RIVER CONSERVANCY**

TAXLOT #: 800, 801, 802

9.0 ACRES

DATE: 09-25-09

FILE: E:\TRANSFER\WRTRANS08\ DRC\E-2008-003\171214\_800\_REM