

APPLICATION T 10077  
 CERTIFICATE 81998

LOCATION:

SEC. 25, T29S, R15W, WM  
 SEC. 30, T29S, R15W, WM

POINTS OF DIVERSION:

No 1-1240 feet SOUTH & 405 feet EAST  
 No.2-1720 feet SOUTH & 2075 Feet EAST  
 No 3-2045 feet SOUTH & 1775 feet EAST  
 ALL FROM NW CORNER OF Sec 30,  
 T29S, R15W, WM, COOS COUNTY  
 No 1 & 2 POD ON TWO MILE CREEK  
 No 3 POD ON ONNAMED CREEK

APPLICATION MAP FOR CHANGE IN PLACE OF USE AND NATURE OF USE

IN THE NAME OF  
**BANDON CROSSING, LLC (CARLA SMITH)**

FROM - TO ACREAGE

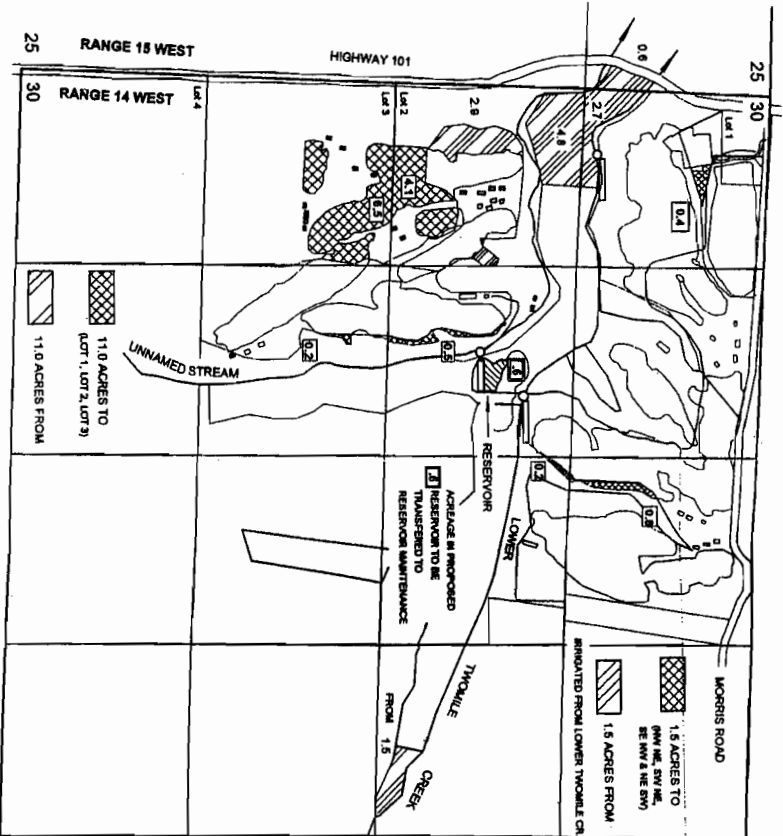

FINAL MAP

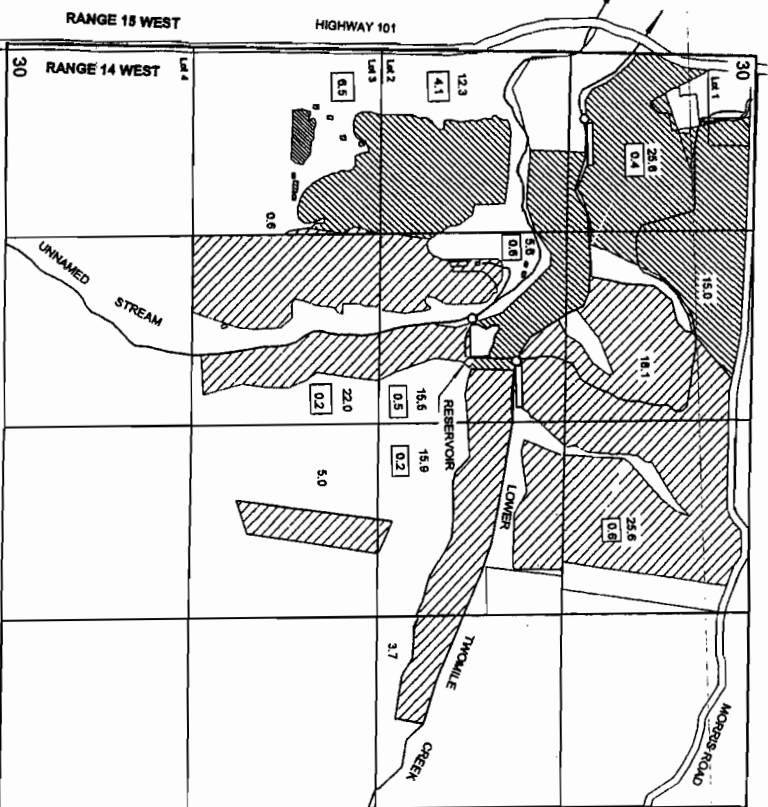

**RECEIVED**  
 NOV 05 2009  
 WATER RESOURCES DEPT  
 SALEM, OREGON

THE LAND THE NEW RESERVOIR WILL INUNDATE WILL PROVIDE MAINTENANCE WATER FOR THE RESERVOIR.

THE FIELDS WILL APPEAR AS SHOWN AFTER THE TRANSFER. THE ACREAGE WITHOUT BEING BOXED IS THE REMAINING ACREAGE AND THE BOXED ACREAGE IS THE TRANSFERRED ACREAGE.

