

WATER RIGHT TRANSFER AND PROPOSED
POINT OF DIVERSION APPLICATION MAP
FOR PHILIP AND LAVERN MOERSCHELL

LOCATED IN
SECTIONS 32 & 33, T. 16 S., R. 19 E., W.M.
TAX LOT 16190000-02603
CROOK COUNTY, OREGON

PROPOSED P.O.D. #2 LOCATION:
1356 FEET SOUTH AND 91 FEET EAST
OF THE NORTHWEST CORNER
OF SECTION 33, T. 16 S., R. 19 E., W.M.

PROPOSED P.O.D. #3 LOCATION:
1579 FEET NORTH AND 1492 FEET WEST
OF THE SOUTHEAST CORNER
OF SECTION 32, T. 16 S., R. 19 E., W.M.

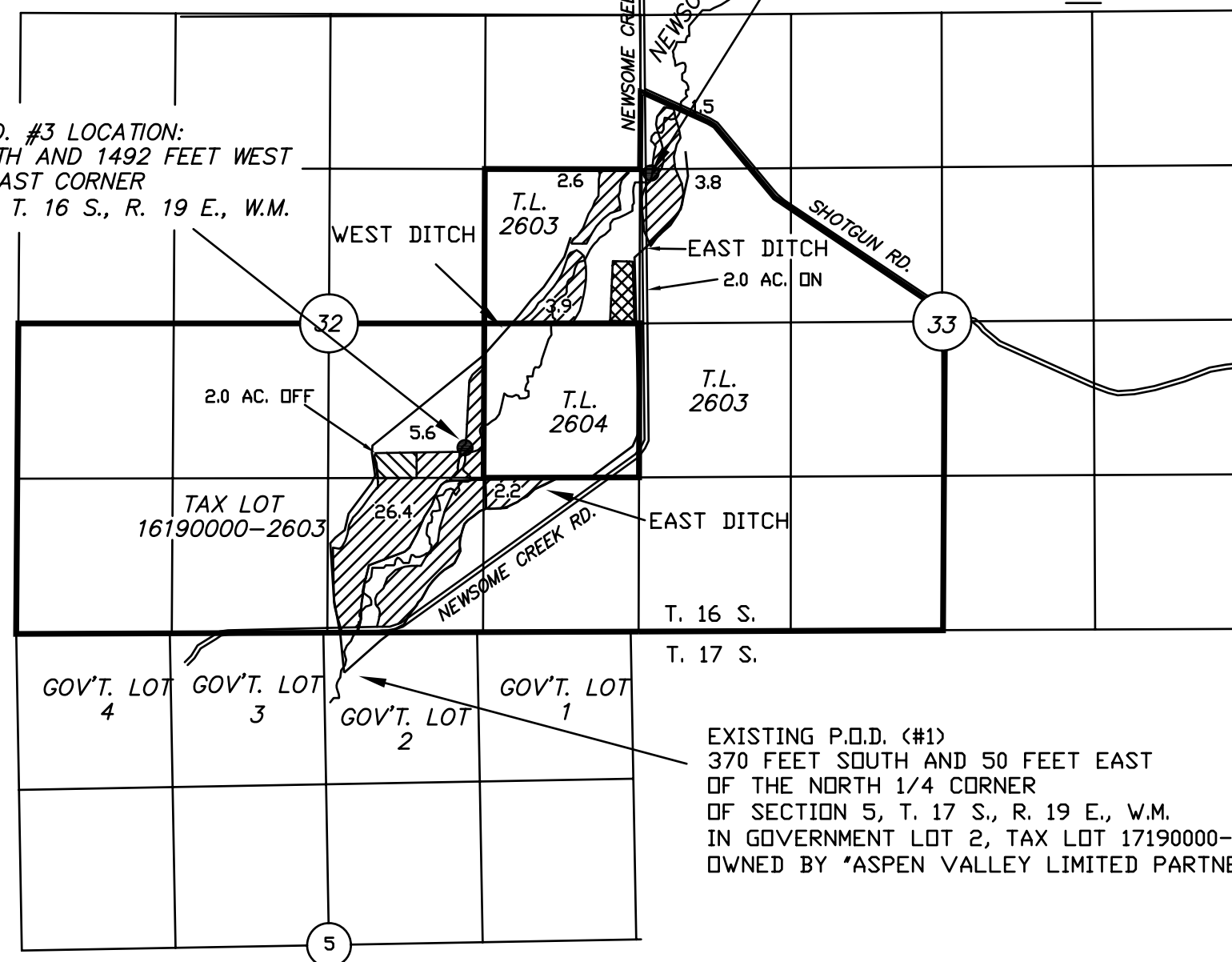

EXISTING P.O.D. (#1)
370 FEET SOUTH AND 50 FEET EAST
OF THE NORTH 1/4 CORNER
OF SECTION 5, T. 17 S., R. 19 E., W.M.
IN GOVERNMENT LOT 2, TAX LOT 17190000-00701
OWNED BY "ASPEN VALLEY LIMITED PARTNERSHIP"

- CERTIFICATE NO. 85880
- = WATER RIGHT TO REMAIN UNCHANGED
 - = WATER TO BE TRANSFERRED ON
 - = WATER TO BE TRANSFERRED OFF

I, ROBERT E. BAXTER, CERTIFIED WATER RIGHT EXAMINER
IN THE STATE OF OREGON, HEREBY CERTIFY THAT THIS
WATER RIGHT SURVEY MAP WAS PREPARED BY ME.

THE PREPARATION OF THIS MAP IS FOR THE PURPOSE
OF IDENTIFYING THE LOCATION OF PROPOSED P.O.D.
LOCATIONS ONLY AND HAS NO INTENT TO PROVIDE
DIMENSIONS OR LOCATIONS OF PROPERTY OWNERSHIP LINES.

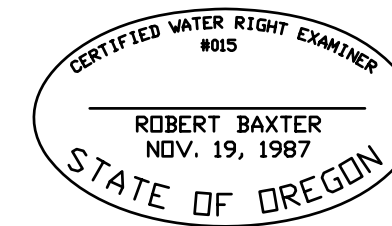

PREPARED BY
BAXTER LAND SURVEYING, INC.
20370 EMPIRE AVE. SUITE C3
BEND, ORE. 97701 (541) 382-1962

TRANSFER AND P.O.D. APPLICATION MAP
FOR
PHILIP AND LAVERN MOERSCHELL

PREPARED FOR: PHILIP & LAVERN MOERSCHELL
17233 SOUTH NEWSOME CREEK RD.
POST, OREGON 97752
SCALE: 1" = 1320'
DATE: 11/03/09