



# DESCHUTES COUNTY SEC.05 T15S R13E

SCALE - 1" = 400'

SW 1/4 OF THE SE 1/4; SE 1/4 OF THE SE 1/4

	EXISTING WATER RIGHTS
	OFF LANDS
# ac.	PARCELS W/ WATER RIGHTS

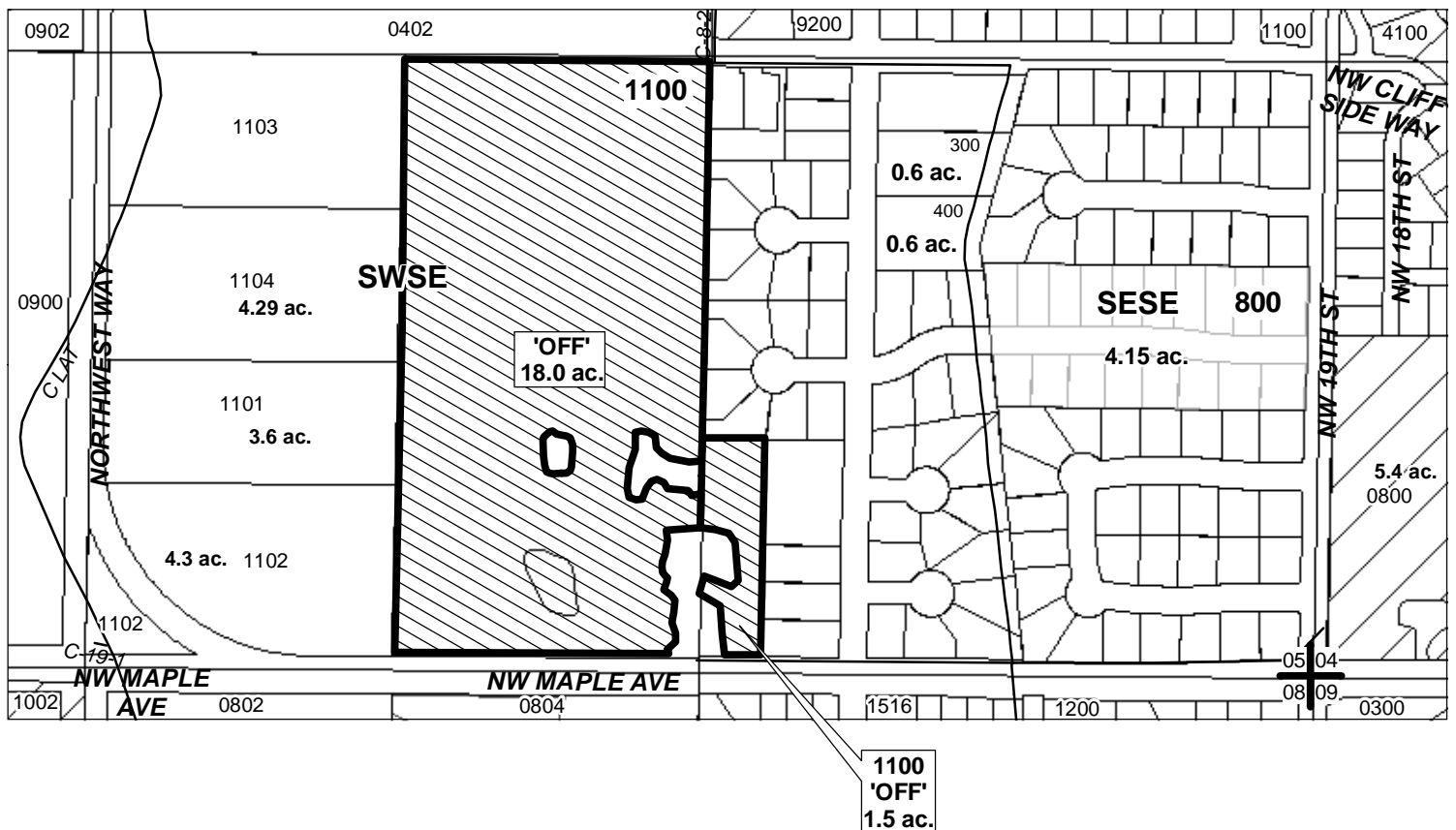

"OFF" MAP



**APPLICATION FOR PERMANENT INSTREAM TRANSFER**

**NAME: DESCHUTES RIVER CONSERVANCY**

**TAXLOT #: 1100**

**19.5 ACRES**



DATE: 10-14-09

FILE: E:\TRANSFER\WRTRANS09\DRC\151305\_SWSE\_REV.PDF

# DESCHUTES COUNTY SEC.08 T15S R13E

SCALE - 1" = 400'

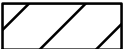
NW 1/4 OF THE NE 1/4

 EXISTING WATER RIGHTS  
 'OFF' POND

N 1/4 COR

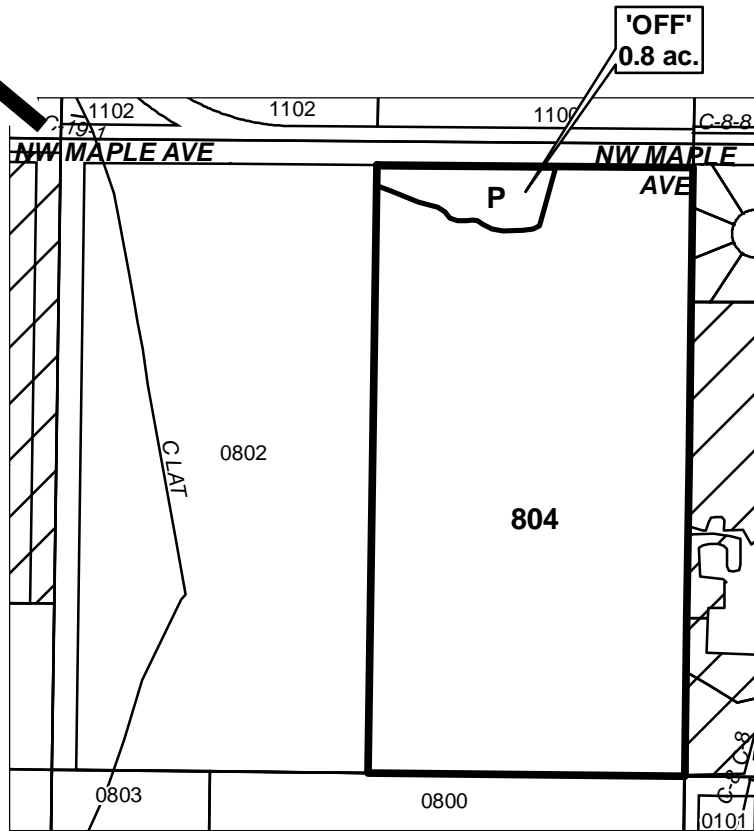

"OFF" MAP



APPLICATION FOR PERMANENT INSTREAM TRANSFER  
NAME: DESCHUTES RIVER CONSERVANCY

TAXLOT #: 804

0.8 ACRES POND

DATE: 10-14-09

FILE: E:\TRANSFER\WRTRANS09\ DRC151308\_POND\_REM.PDF

# DESCHUTES COUNTY SEC.09 T15S R13E

SCALE - 1" = 400'

"OFF" MAP

W 1/2 OF THE NE 1/4; SE 1/4 OF THE NW 1/4

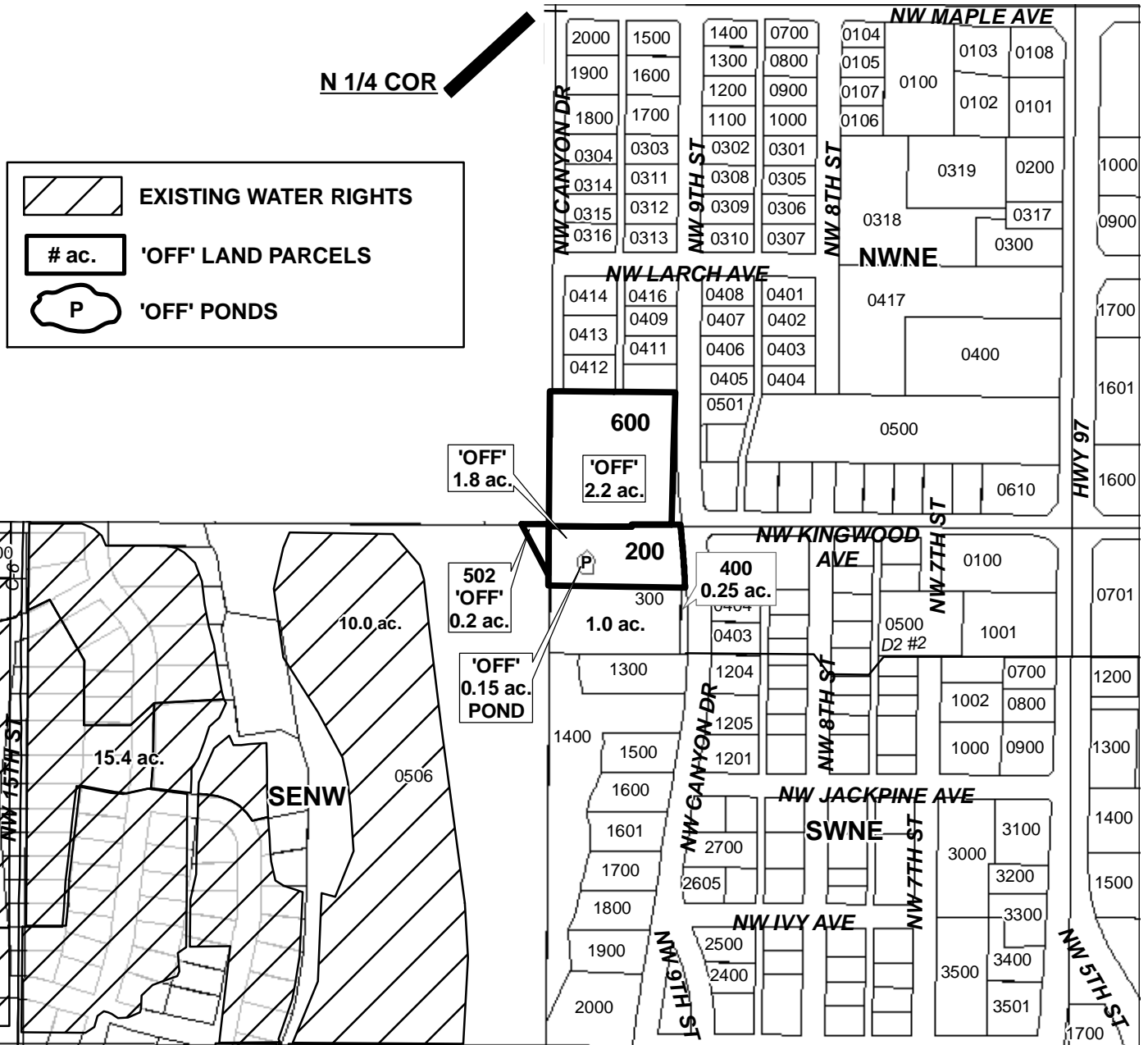

**APPLICATION FOR PERMANENT INSTREAM TRANSFER**

**NAME: DESCHUTES RIVER CONSERVANCY**

**TAXLOT #: 200, 502, 600**

**4.35 ACRES**



DATE: 10-14-09

FILE: E:\TRANSFER\WRTRANS09\ DRC\151309\_WNE\_REV.PDF

# DESCHUTES COUNTY SEC.10 T15S R13E

SCALE - 1" = 400'

SW 1/4 OF THE NW 1/4

	EXISTING WATER RIGHTS
	OFF LANDS
# ac.	PARCELS W/ WATER RIGHTS

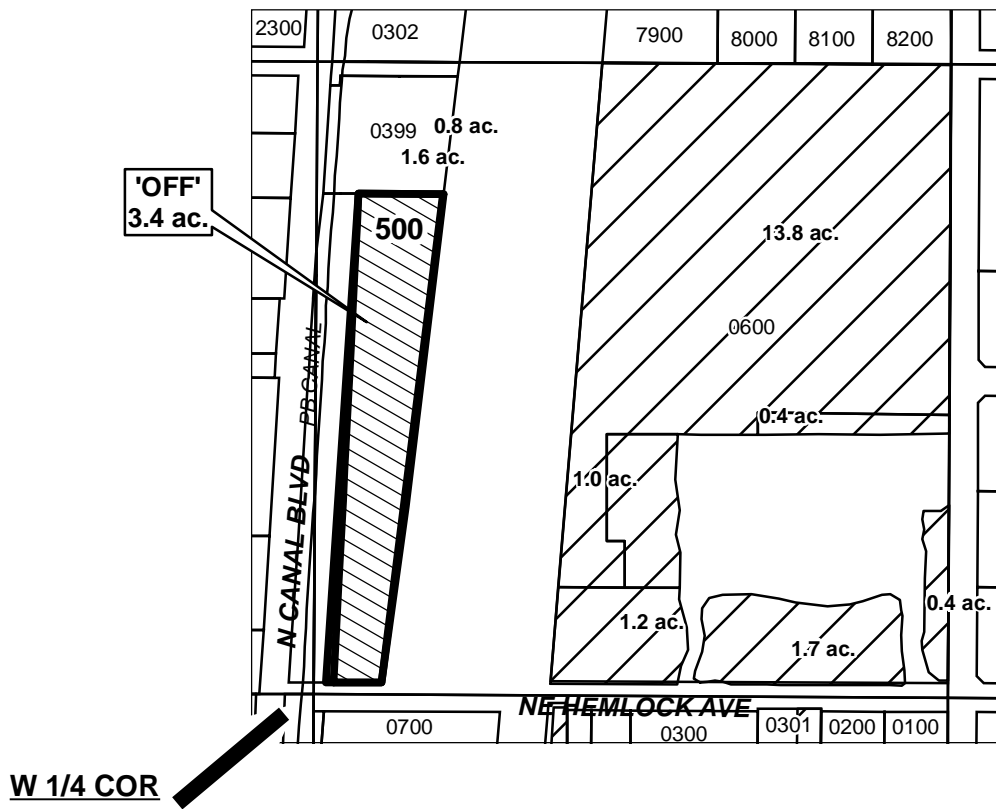

"OFF" MAP



APPLICATION FOR PERMANENT INSTREAM TRANSFER

NAME: DESCHUTES RIVER CONSERVANCY

TAXLOT #: 500

3.4 ACRES

DATE: 10-14-09

FILE: E:\TRANSFER\WRTRANS09\ DRC\151310\_SWNW\_REV.PDF