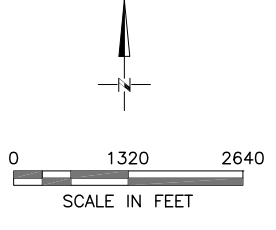
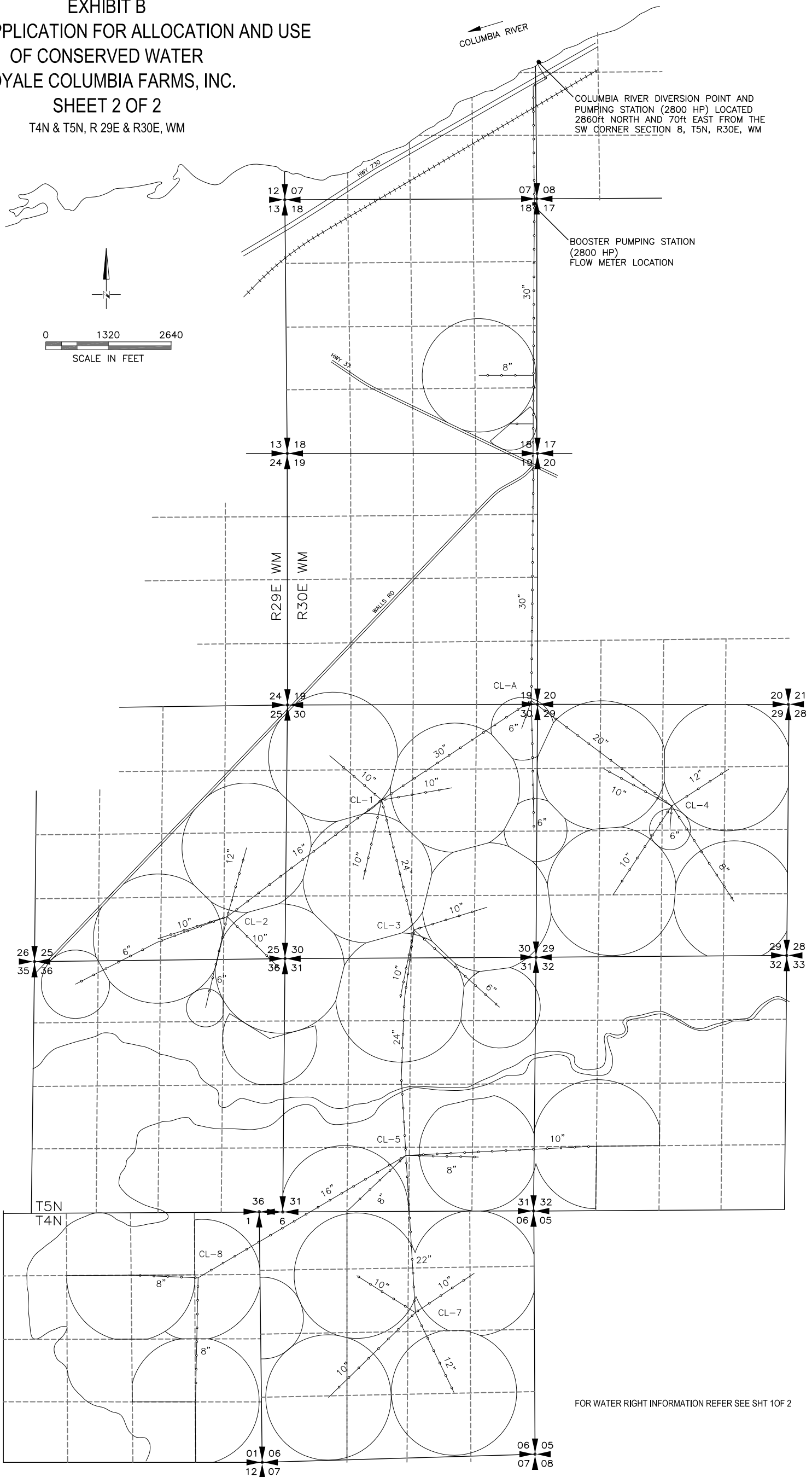

EXHIBIT B  
 MAP FOR APPLICATION FOR ALLOCATION AND USE  
 OF CONSERVED WATER  
 ROYALE COLUMBIA FARMS, INC.  
 SHEET 2 OF 2  
 T4N & T5N, R29E & R30E, WM



COLUMBIA RIVER DIVERSION POINT AND PUMPING STATION (2800 HP) LOCATED 2860ft NORTH AND 70ft EAST FROM THE SW CORNER SECTION 8, T5N, R30E, WM

BOOSTER PUMPING STATION (2800 HP) FLOW METER LOCATION

FOR WATER RIGHT INFORMATION REFER SEE SHT 10F 2

NOTE:  
 THE PURPOSE OF THIS MAP IS TO IDENTIFY THE APPROXIMATE LOCATION OF THE WATER RIGHT. IT IS NOT INTENDED TO PROVIDE INFORMATION RELATIVE TO THE LOCATION OF PROPERTY OWNERSHIP BOUNDARY LINES.