

NW 1/4 SECTION 8, T29S, R4W, WM

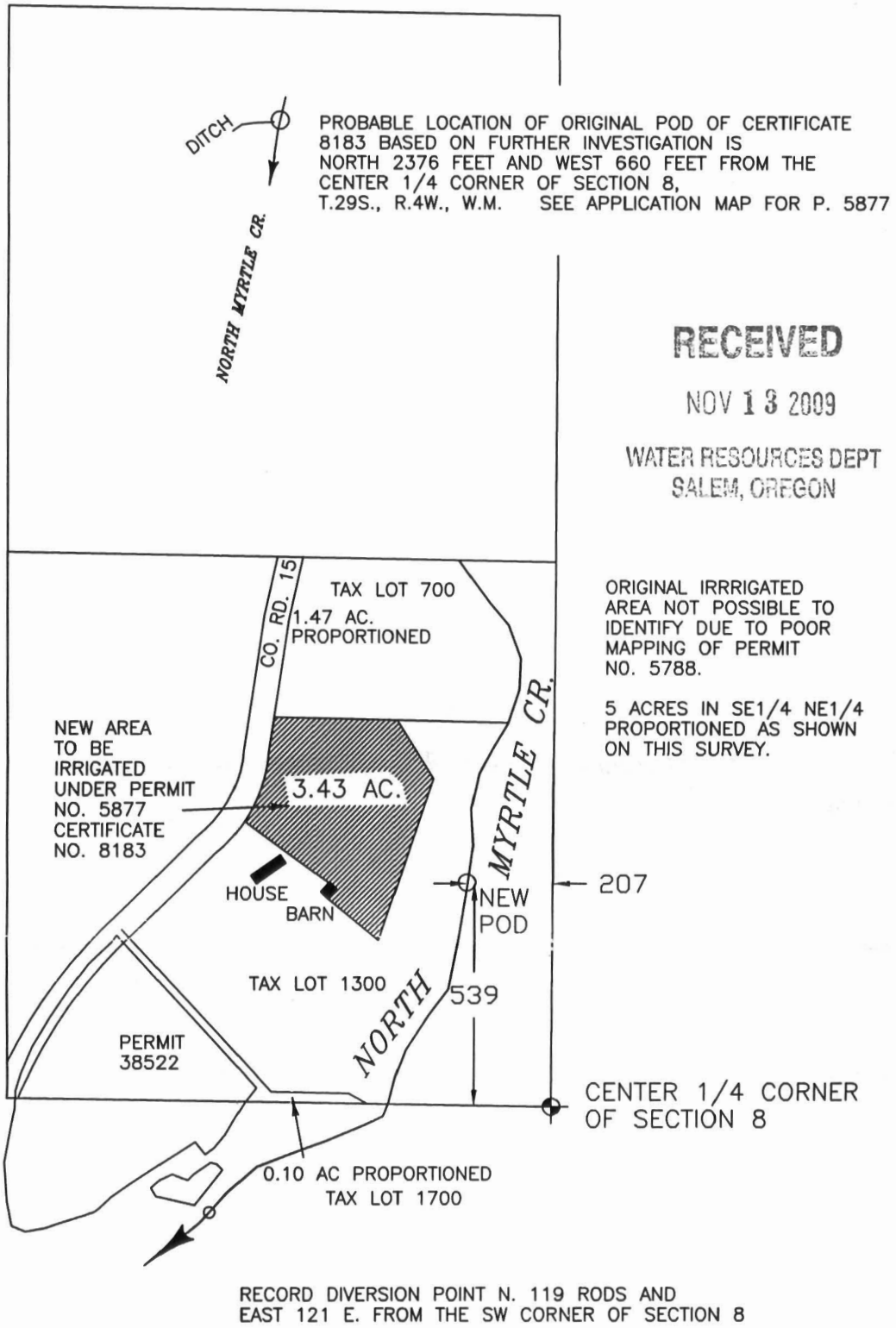

RECEIVED

NOV 13 2009

WATER RESOURCES DEPT
SALEM, OREGON

ORIGINAL IRRIGATED
AREA NOT POSSIBLE TO
IDENTIFY DUE TO POOR
MAPPING OF PERMIT
NO. 5788.

5 ACRES IN SE1/4 NE1/4
PROPORTIONED AS SHOWN
ON THIS SURVEY.

THIS MAP IS TO BE USED FOR WATER RIGHT PURPOSES ONLY

MAP TO ACCOMPANY APPLICATION FOR WATER RIGHT TRANSFER OF CERT. NO. 8183

IN NAME OF

Mark and Lisha Phillips

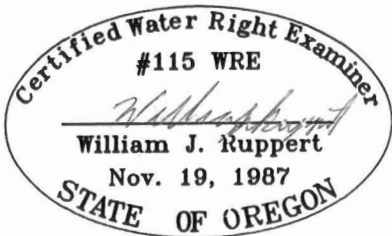

BY: WILLIAM J. RUPPERT
P.O. BOX 1564
MYRTLE CREEK, OR 97457

JUNE 9, 1997
REVISED 10/28/2009

NW 1/4 SECTION 8, T29S, R4W, WM

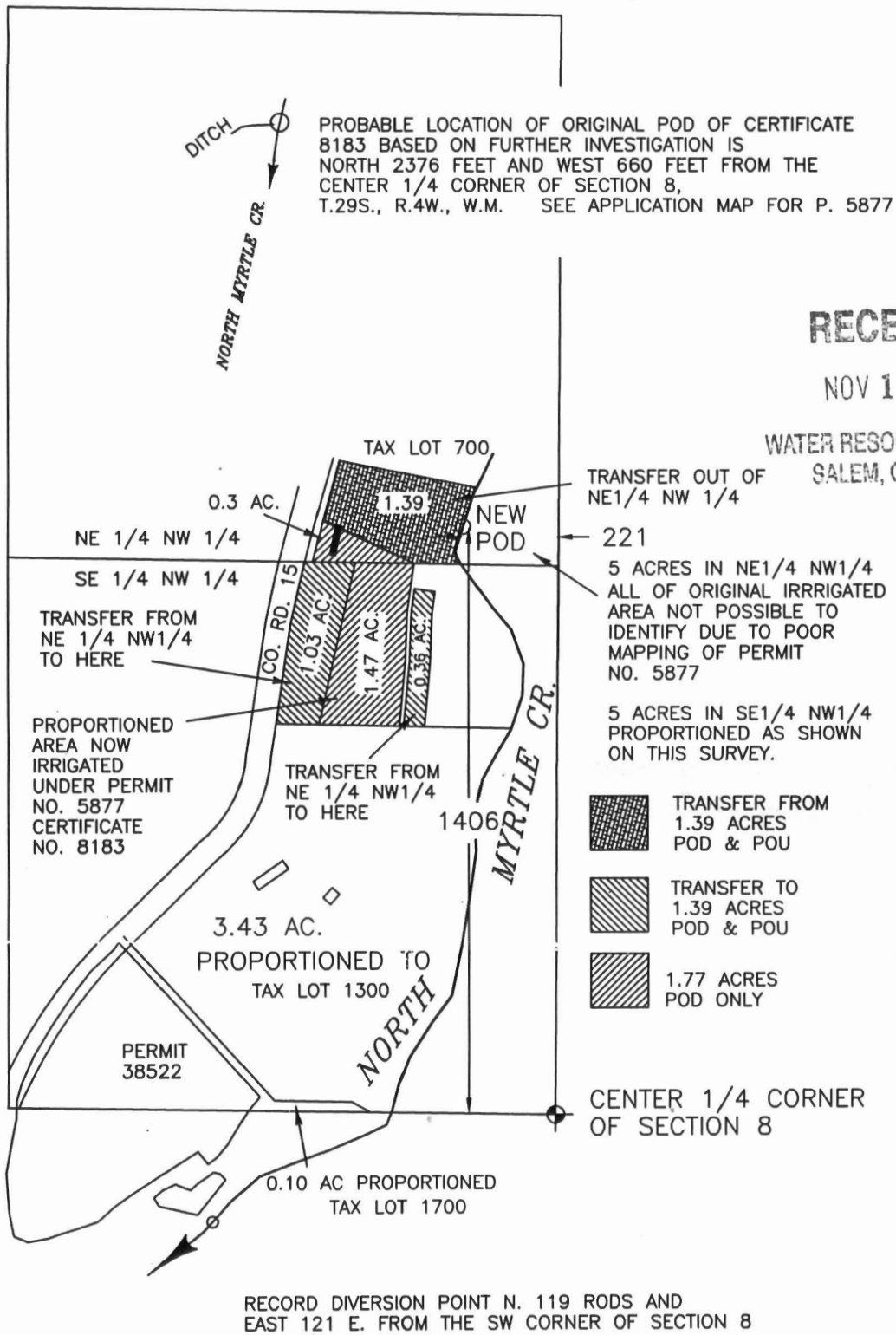

RECEIVED

NOV 13 2009

WATER RESOURCES DEPT
SALEM, OREGON

THIS MAP IS TO BE USED FOR WATER RIGHT PURPOSES ONLY

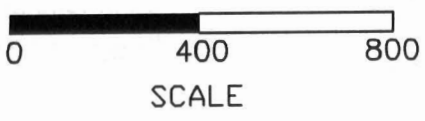

MAP TO ACCOMPANY APPLICATION FOR WATER RIGHT TRANSFER OF CERT. NO. 8183

IN NAME OF *Mary Haigh* ORIGINALLY

NOW *Mark and Lisha Phillips*

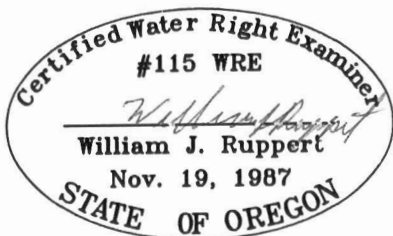

BY: WILLIAM J. RUPPERT
P.O. BOX 1564
MYRTLE CREEK, OR 97457
JULY 1997
REVISED 1/26/2004
REVISED 10/28/2009