

CERTIFICATE NO. 81657 AND 81658

PLAT SHOWING AREA SERVED DOMESTIC WATER  
ROATS WELLS #1 and #2

Scale 4" = 1 MILE.

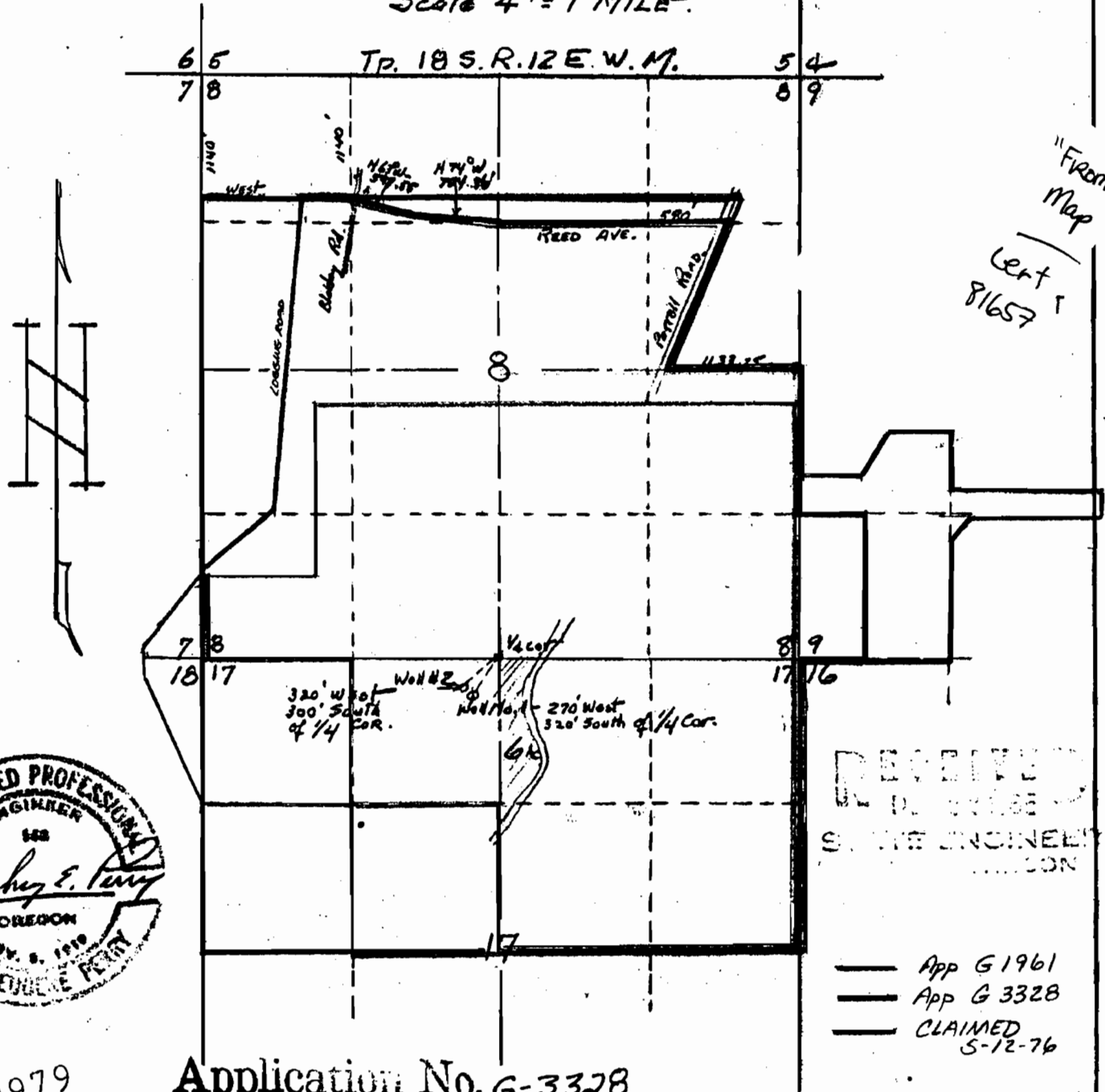

~~CERTIFICATE NO. 81657 AND 81658~~  
81672

# PLAT SHOWING AREA SERVED DOMESTIC WATER ROATS WELLS #1 and #2 Scale 4" = 1 MILE.

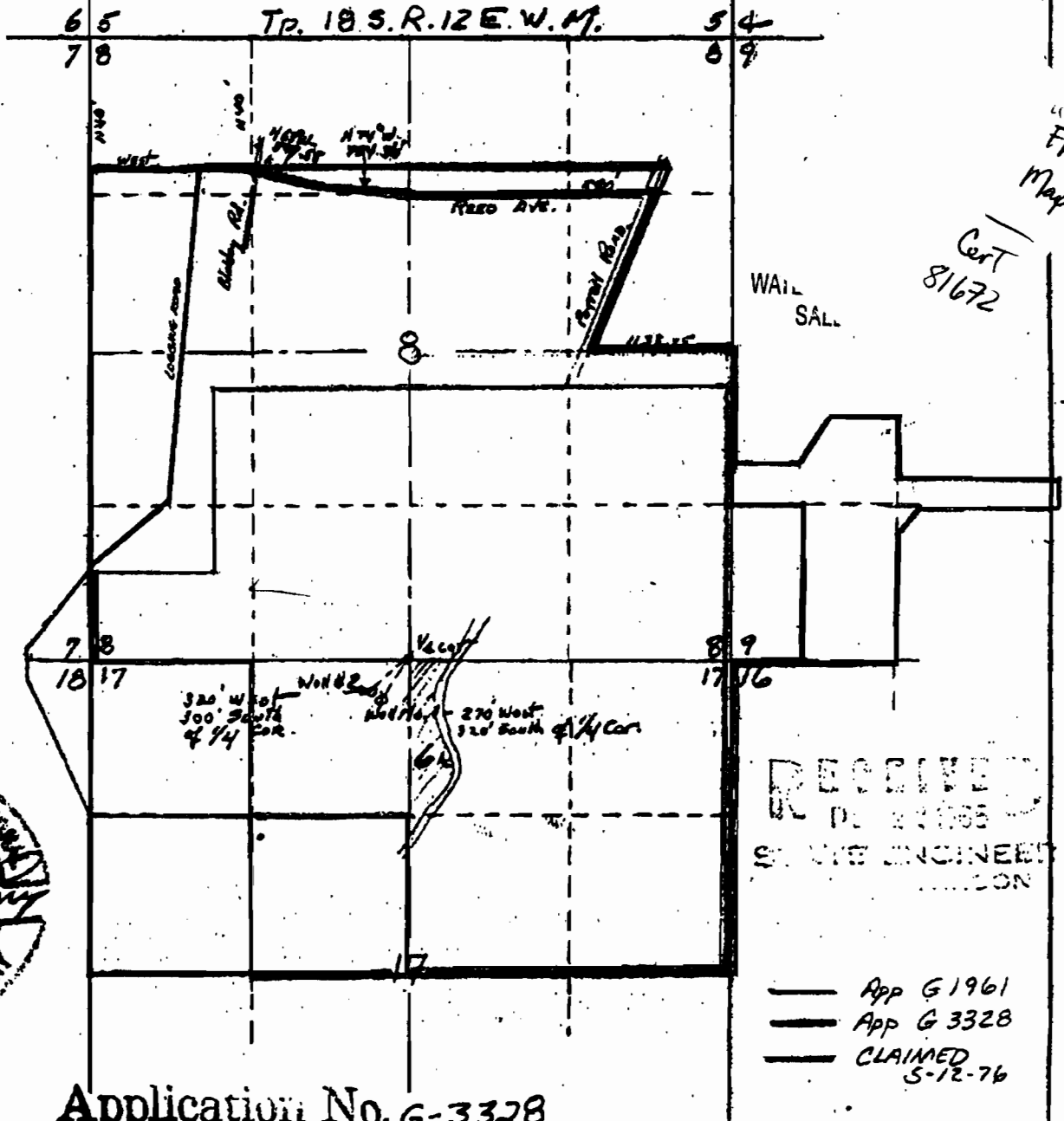

"From" Map  
Cert 81672



Application No. G-3328  
Permit No. G-3128

T 10979

T18S, R12E, W.M.

WELL #1: 270'W AND 320'S FROM THE NE CORNER OF THE NW¼ OF SEC 17

WELL #2: 320'W AND 300'S FROM THE NE CORNER OF THE NW¼ OF SEC 17

WELL #3: 820'W AND 140'S FROM THE NW CORNER OF SEC 17

WELL #4: 835'W AND 55'S FROM THE NW CORNER OF SEC 17

WELL #9: 630'W AND 160'N FROM THE NW CORNER OF SEC 17

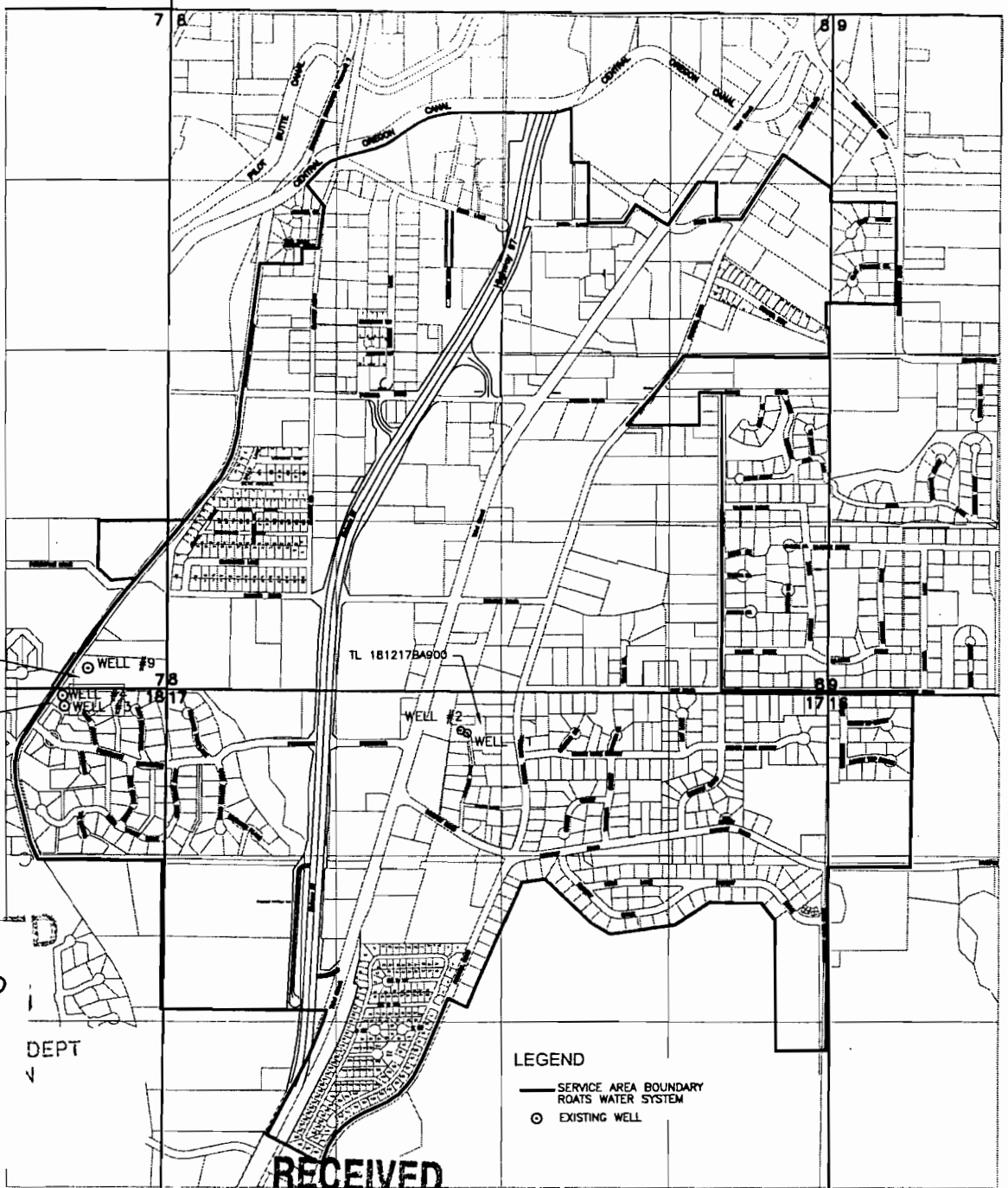

TL 181207DD3100

TL 181218AA100

TL 181217BA905

"To" Map  
POU

DEPT  
↓

LEGEND

- SERVICE AREA BOUNDARY
- ROATS WATER SYSTEM
- ⊙ EXISTING WELL

RECEIVED

THE PURPOSE OF THIS MAP IS TO IDENTIFY THE LOCATION OF THE WATER RIGHT. IT IS NOT INTENDED TO PROVIDE INFORMATION RELATIVE TO THE LOCATION OF PROPERTY OWNERSHIP BOUNDARY LINES.

NOV 17 2009

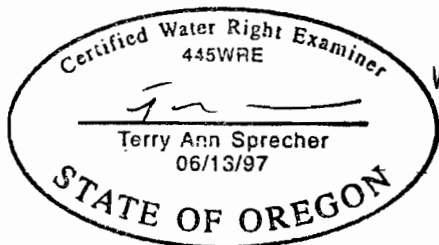

WATER RESOURCES DEPT  
SALEM, OREGON

APPLICATION: APPLICATION G-1961, PERMIT G-1890  
 APPLICATION G-3328, PERMIT G-3128  
 PERMIT AMENDMENT APPLICATION:  
 APPLICATION G-13072, PERMIT G-12526



SCALE: 4" = 1 MILE



Project #: 80136.000  
 Date: MAR 2005

ROATS WATER SYSTEM, INC.  
 LOCATION OF EXISTING WELLS  
 BEND, OREGON

ATTACHMENT  
 5

T 10979

T-9955

"To" Map  
POA

**RECEIVED**

NOV 17 2009

WATER RESOURCES DEPT  
SALEM, OREGON

T18S, R12E, W.M.

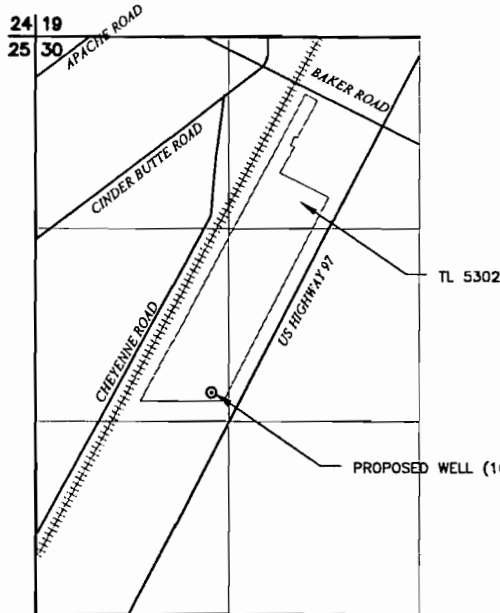

**RECEIVED**

JUN 16 2005

WATER RESOURCES DEPT  
SALEM OREGON

PROPOSED WELL LOCATED  
1200'E AND 2445'S OF THE  
NW¼ OF SEC 30

LEGEND

- +++++ RAILROAD TRACKS
- ⊙ PROPOSED WELL

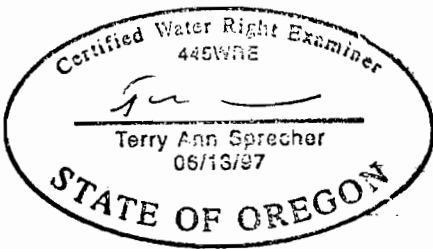

THE PURPOSE OF THIS MAP IS TO IDENTIFY THE LOCATION OF THE WATER RIGHT. IT IS NOT INTENDED TO PROVIDE INFORMATION RELATIVE TO THE LOCATION OF PROPERTY OWNERSHIP BOUNDARY LINES.

T 10979

TRANSFER APPLICATION:

- APPLICATION G-1961, PERMIT G-1890
- APPLICATION G-3328, PERMIT G-3128

PERMIT AMENDMENT APPLICATION:

- APPLICATION G-13072, PERMIT G-12526



SCALE: 4" = 1 MILE

	Project #: 80136.000	<b>ROATS WATER SYSTEM INC.</b> PROPOSED WELL LOCATION DESCHUTES COUNTY, OREGON	ATTACHMENT
	Date: MAR 2005		6

T-9955