

SECTION 18, T.13S., R.27E.

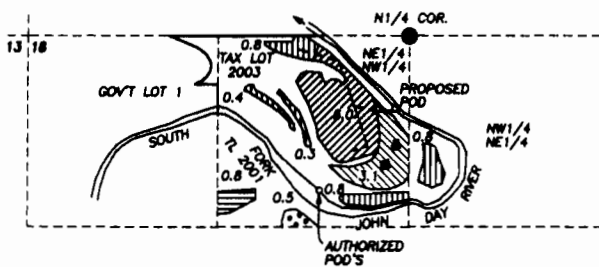

SCALE: 1" = 1320'





AUTHORIZED POD #2 C52983: 1090' SOUTH AND 1970' EAST OF NW CORNER SEC. 18.

AUTHORIZED POD #2 C64069: 1070' SOUTH AND 620' WEST OF N1/4 CORNER SEC. 18.

PROPOSED POD IS 500' SOUTH & 100' WEST OF THE N1/4 CORNER SECTION 18, T.13S., R.27E., W.M.

NOTE: CENTERLINE RIVER IS PROPERTY BOUNDARY

APPLICATION MAP  
FOR  
ADDITIONAL POINT OF DIVERSION  
& CHANGE IN PLACE OF USE  
FOR  
ARNOLD & JO JOHNSON

-  C52983
-  C64069 FROM LANDS
-  PROPOSED PLACE OF USE
-  C64069 REMAINING RIGHTS PRIMARY
-  C64069 REMAINING RIGHTS SUPPLEMENTAL
- MAINLINE

PREPARED BY:

ROBERT BAGETT  
217 N. CANYON BLVD.  
JOHN DAY, OREGON  
(541) 575-1251

NOVEMBER 9, 2009

RECEIVED

NOV 20 2009

WATER RESOURCES DEPT  
SALEM, OREGON

NOTE: THE PREPARATION OF THIS MAP WAS FOR THE PURPOSE OF IDENTIFYING THE LOCATION OF THE PROPOSED WATER RIGHT AND HAS NO INTENT TO PROVIDE DIMENSIONS OR LOCATION OF PROPERTY OWNERSHIP LINES.

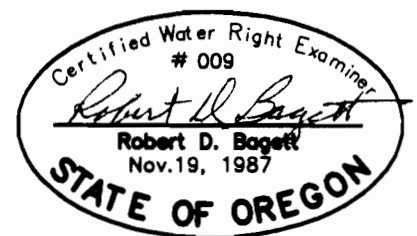

T 10982