

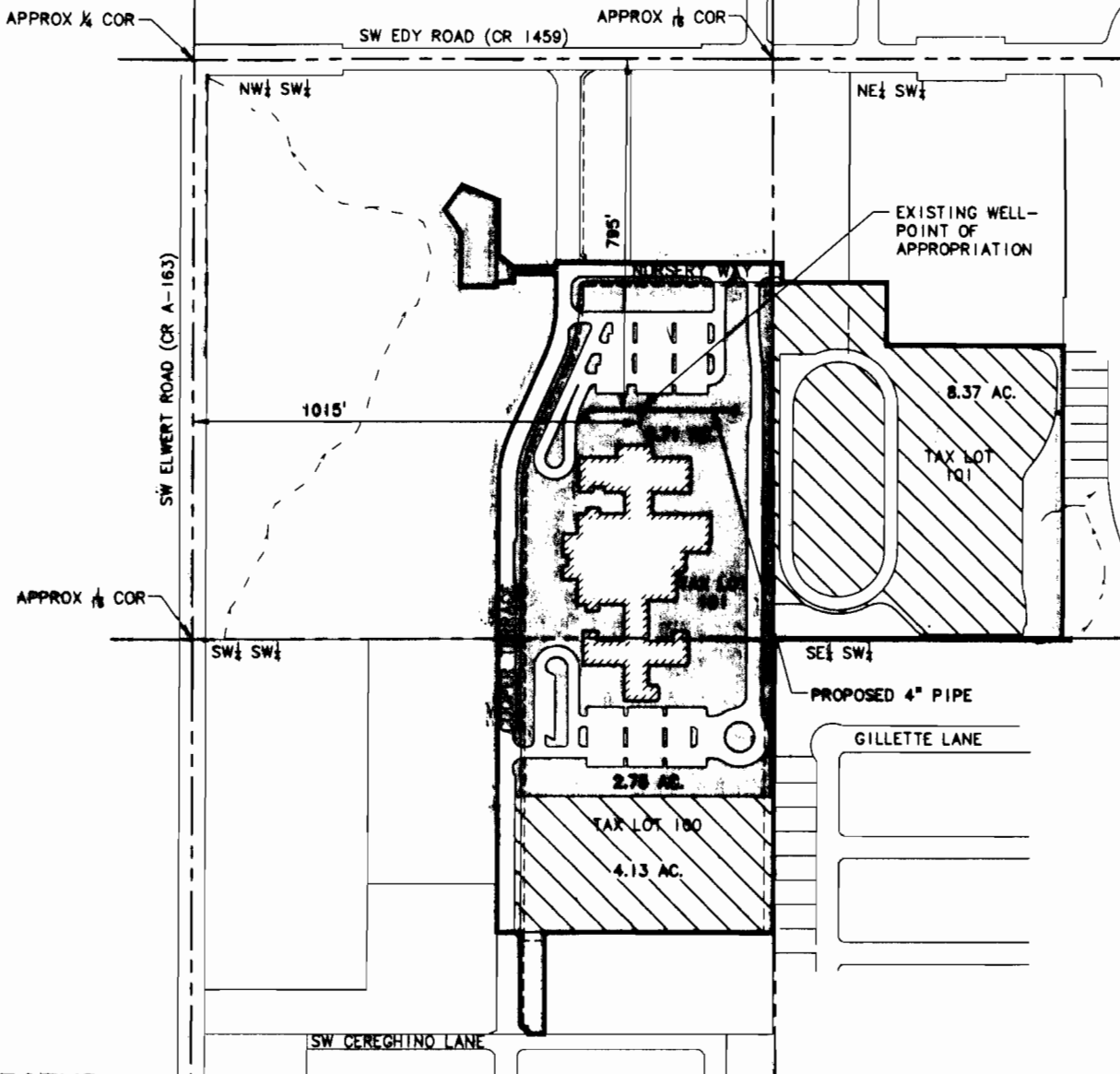



T.2S.,R.1W.,W.M.
SECTION 30

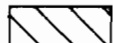

SCALE:
1" = 400'

LEGEND:

-  SHERWOOD SCHOOL DISTRICT PROPERTY BOUNDARY
-  PLACE OF USE PROPOSED FOR SCHOOL DISTRICT PORTION OF CERTIFICATE NO. 85185 (12.50 AC.), UNDER PENDING TRANSFER APPLICATION T-10780.
-  PROPOSED PLACE OF USE FOR NEW GROUNDWATER RIGHT UNDER APPLICATION NO. G-17204 (9.46 AC.) AND PLACE OF USE PROPOSED FOR CONSERVED WATER FROM SCHOOL DISTRICT PORTION OF CERTIFICATE NO. 85185 (9.46 AC.)
-  SCHOOL BUILDING

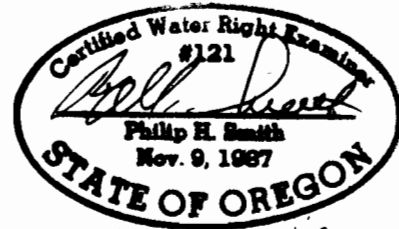

Expires 6/30/2010

**APPLICATION FOR ALLOCATION AND
USE OF CONSERVED WATER
IN THE NAME OF
SHERWOOD SCHOOL DISTRICT
WASHINGTON COUNTY, OREGON
WILLAMETTE BASIN
FEBRUARY 2009**

RECEIVED

AUG 03 2009

WATER RESOURCES DEPT
SALEM, OREGON

NOTE: This map is for the purpose of identifying the location of the water right only and is not intended to provide legal dimensions or locations of property lines.