

CERTIFIED PLACE OF USE - CERT. 29970

RECEIVED

NOV 30 2009

WATER RESOURCES DEPT  
SALEM, OREGON

SECTION 7  
SW 1/4 NE 1/4 - 11.4 ACRES  
SE 1/4 NW 1/4 - 0.4 ACRES  
NE 1/4 SW 1/4 - 30.8 ACRES  
NW 1/4 SE 1/4 - 35.2 ACRES







TOTAL AREA = 77.8 ACRES

NOTES:

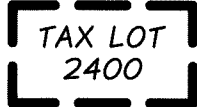
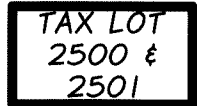
THIS MAP IS FOR THE PURPOSE OF LOCATING A WATER RIGHT ONLY AND IS NOT INTENDED TO PROVIDE LEGAL DIMENSIONS OR LOCATIONS OF PROPERTY LINES.

TAX LOTS AS REFERENCED ON THIS DRAWING ARE ACCORDING TO GRANT COUNTY TAX MAP 09527E DETAIL MAP 2 IN SEC 7

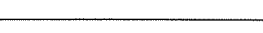
LEGEND

-  TAX LOT 2400 NEAL PARCEL 8.7 ACRES
-  TAX LOT 2500 & 2501 PRATER PARCELS 85.23 ACRES
-  CERT # 29970 AUTHORIZED PLACE OF USE - 77.8 ACRES
-  POINT OF DIVERSION
-  1/4 1/4 SECTION LINE
-  LIMITS OF IRRIGATED AREA
-  BOUNDARY LINE
-  BURIED 8" IRRIGATION MAIN LINE

1" = 400'  
SECTION 7  
T. 9 S., R. 27 E., W.M.  
GRANT COUNTY, OREGON

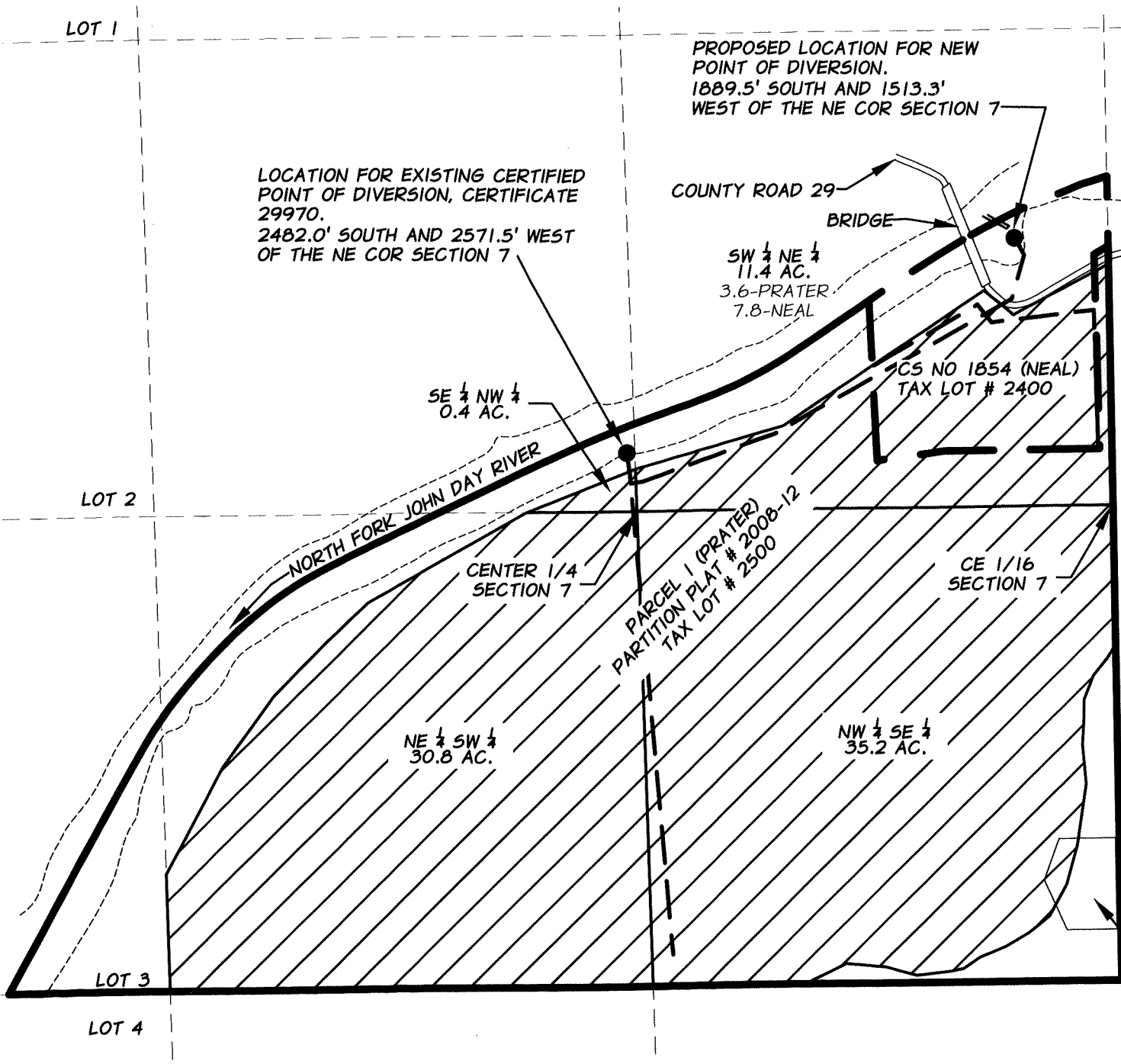

THE AUTHORIZED POINT OF DIVERSION FOR THIS WATER RIGHT IS LOCATED WITHIN THE SE 1/4 OF THE NW 1/4 OF SECTION 7. THE LOCATION SHOWN HERE IS BASED ON FIELD MEASUREMENTS MADE IN AUGUST 2009.

T 10984

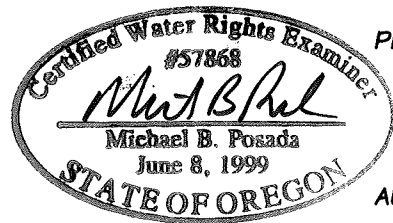

PROPOSED POD: 1889.5' SOUTH AND 1513.3' WEST OF THE NE CORNER OF SECTION 7, T.9S., R.27E.,W.M. BEING WITHIN THE SW1/4NE1/4 OF SECTION 7, T.9S., R.27E.,W.M.

AUTHORIZED POD: 2482.0' SOUTH AND 2571.5' WEST OF THE NE CORNER OF SECTION 7, T.9S., R.27E.,W.M. BEING WITHIN THE SW1/4NE1/4 OF SECTION 7, T.9S., R.27E.,W.M.

EXPIRATION DATE: 12-31-10

DATED: 11-06-09

DATE OF SURVEY: 9/23/09

TRANSFER APPLICATION # \_\_\_\_\_



**NORTH FORK JOHN DAY WATERSHED COUNCIL**  
BILL NEAL  
41720 MANNY NEAL ROAD  
KIMBERLY, OR 97848  
**WATER RIGHTS TRANSFER MAP**

FIGURE  
**1 OF 1**