

To

Township 6 South, Ranges 1 West & 1 East, W.M.

Portions of Sections 12 & 13 in Range 1 West
& Sections 7 & 18 in Range 1 East

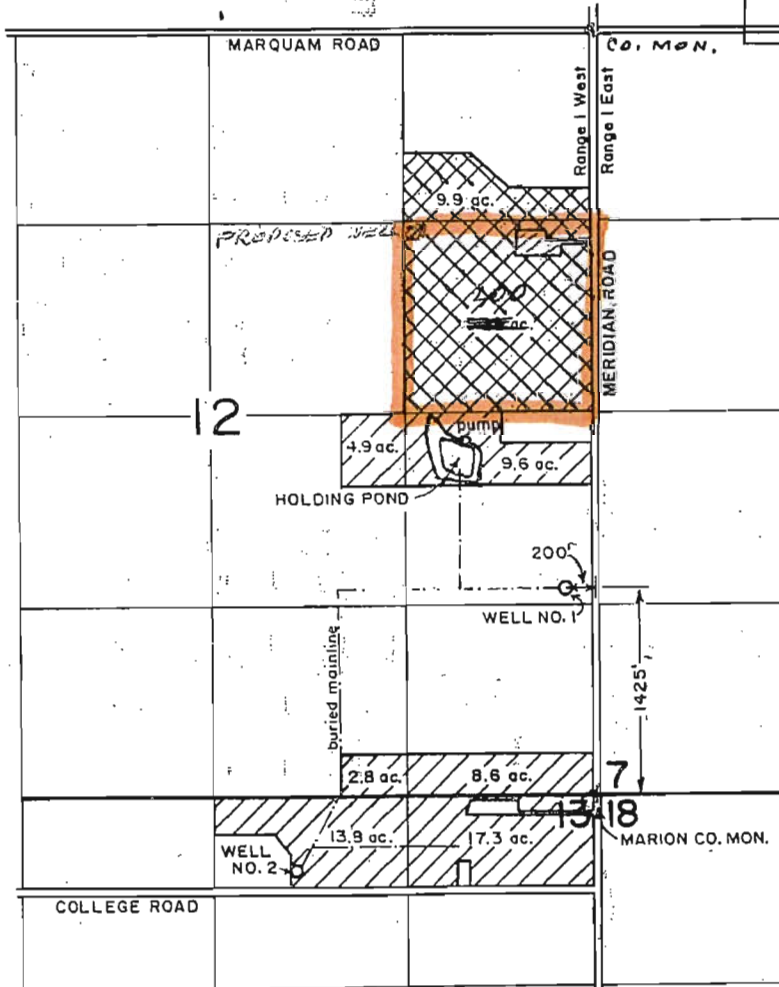
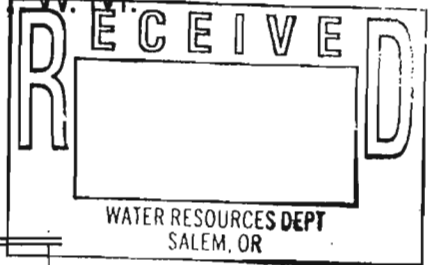

47.8'



1" = 1320'

WELL NO. 2 LOCATED 540' S. & 2060' W. FROM NE COR. SEC. 13.
PROPOSED WELL LOCATED: 1380' S. & 1260' W. FROM NE COR. SEC. 12

AREA TO BE IRRIGATED FROM PROPOSED WELL.

RECEIVED

DEC 09 2009

WATER RESOURCES DEPT
SALEM, OREGON

MAP TO ACCOMPANY
APPLICATION
IN THE NAME OF
JEFF SPRAUER

T 10985

THIS MAP WAS PREPARED FOR THE PURPOSE OF IDENTIFYING THE LOCATION OF A WATER RIGHT ONLY AND IS NOT INTENDED TO PROVIDE LEGAL DIMENSIONS OR LOCATION OF PROPERTY OWNERSHIP LINES.

1-15-00

