

Water Rights Transfer Application Map

Point of Diversion (Certificate 81477 and T-9571)

RECEIVED

DEC 09 2009

WATER RESOURCES DEPT
SALEM, OREGON

Tax Lot 600
Map 15-10-26

NORTH

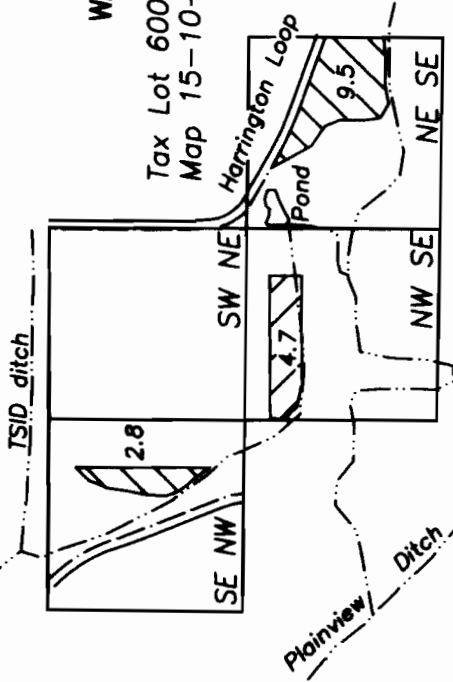

Section 26
T15S, R10E, W.M.
Deschutes Co., OR

Place of Use, Certificate 81477 and T-9571

Certificate 81477, priority
date November 1904

Transfer T-9571, priority
date November 1904 (COBU
submitted 3/6/2007



12/7/2009

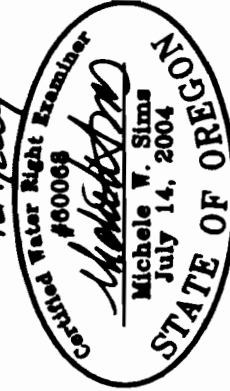

Renewal date: 6/30/2010

10986

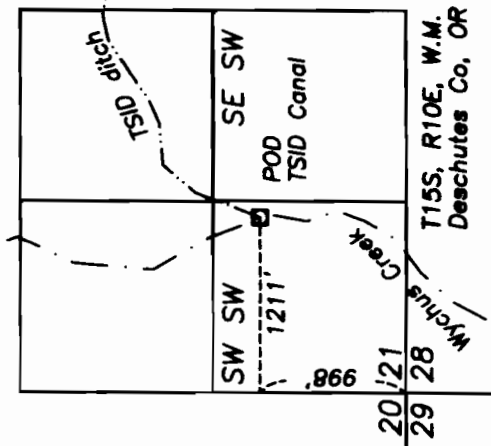

Proposed POD: 998' North and
1211' East from SW Corner Sec. 21

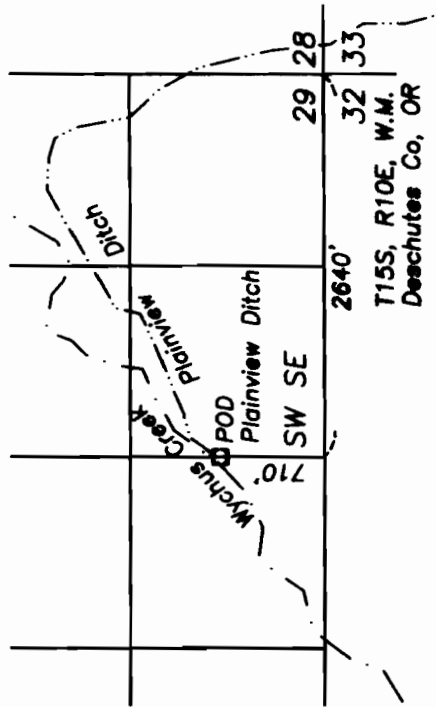

Existing POD: 710' North and 2640'
West from SW Corner Sec. 28

1320 0 1320 2640 3960



GRAPHIC SCALE - FEET

THIS MAP IS FOR THE PURPOSE OF IDENTIFYING THE LOCATION OF THE WATER RIGHT. IT IS NOT INTENDED TO PROVIDE LEGAL DIMENSIONS OR LOCATIONS OF PROPERTY OWNERSHIP LINES.