

Modification, GR-1490

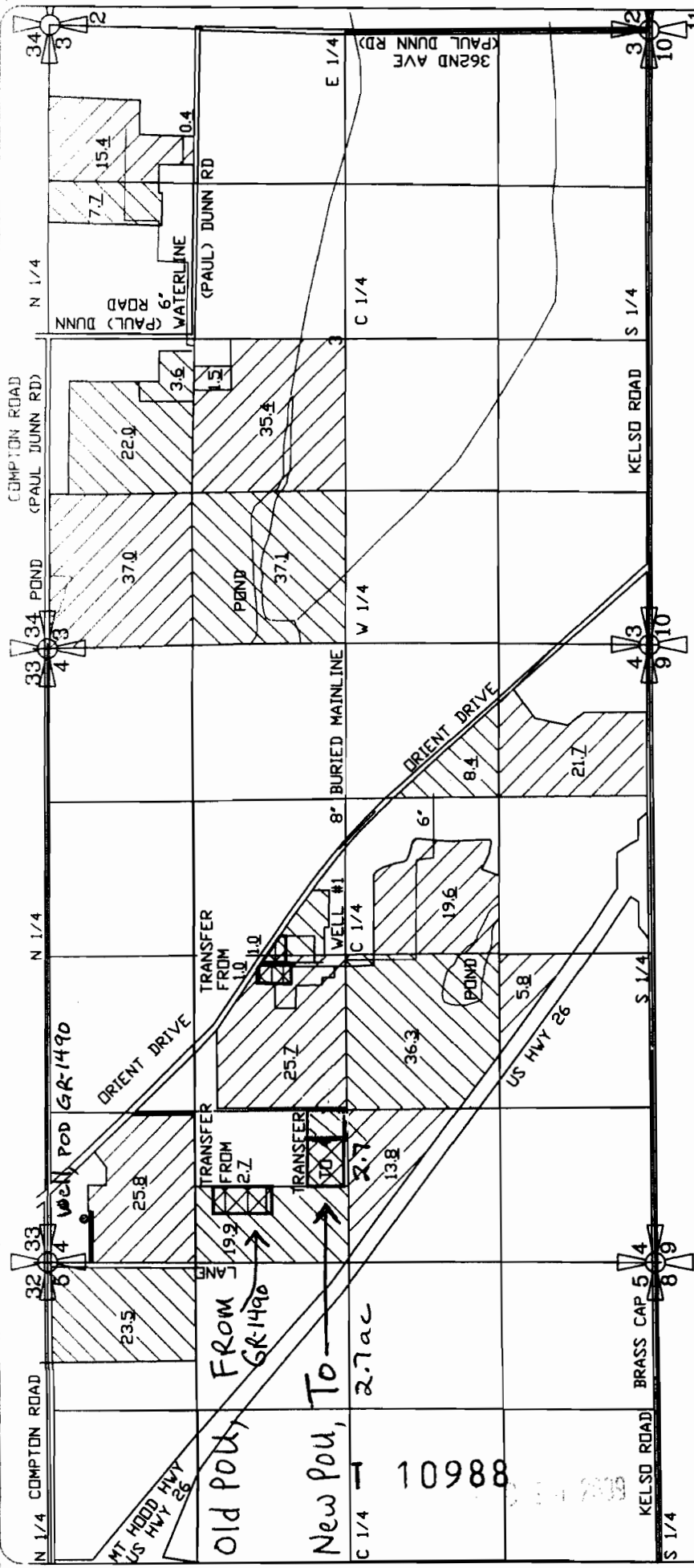

SEC. 1/4	IRRIG. ACRES	TRANSFER
4 SW NW	2.70 ACRES	FROM
4 SW NW	4.70 ACRES	TO
4 SE NW	1.00 ACRES	FROM
4 SW NE	1.00 ACRES	FROM
TOTAL	4.70 EACH	

SURVEYED MAR. 02, 2005  
 BY EDWARD A. CRANE, C.WIRE  
 Renewal 12/31/2005  
 Signed *E.A. Crane*

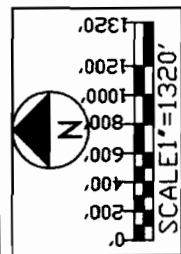

PREPARATION OF THIS MAP WAS FOR THE PURPOSE OF IDENTIFYING THE LOCATION OR WATER RIGHTS ONLY & HAS NO INTENT TO PROVIDE DIMENSIONS OR LOCATION OF PROPERTY OWNERSHIP LINES.

DATE: MAR. 2005  
 PROJECT NO.: 517-001



CRANE ENGINEERING & SURVEYING, INC.  
 13755 SE 119TH DRIVE  
 CLACKAMAS, OREGON 97015  
 OFFICE: 503-698-3890  
 FAX NO: 503-698-3861  
 CELL: 503-679-3253  
 E-MAIL: eces@verizon.net

NOTE: TRANSFER AREA - UNDER CERTIFICATE: (FINAL PROOF OCT. 1, 1992) (APPL. G-12070 PERMIT G-11100)

WELL #1 is now LOCATED 2720 FEET NORTH & 2610 FEET EAST OF the SOUTHWEST CORNER OF SECTION 4, TOWNSHIP 2 SOUTH, RANGE 4 EAST of the WM, CLACKAMAS COUNTY, OREGON.

## APPLICATION FOR A PERMIT GROUNDWATER PERMIT G-

APPLICATION FOR TRANSFER NO. T- \_\_\_\_\_ SHEET  
 TRANSFER NO. T- \_\_\_\_\_ IN THE NAME OF: \_\_\_\_\_ 1/2  
 J. FRANK SCHMIDT & SON CO., PO BOX 189  
 9500 SE 327TH AVE. (TEL: 503-663-4128)  
 BORING, OR 97009 (FAX: 503-663-2121)