

GROUND WATER REGISTRATION MODIFICATION MAP

T 10991

T1N, R3W, WM
 TL 100 (1N 3 26)
 WASHINGTON COUNTY, OREGON
 WILLAMETTE RIVER BASIN

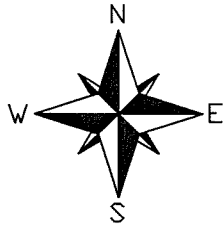

APPLICANT:
 ORVILLE BIERLY
 18865 SW SCHOLLS FERRY ROAD
 BEAVERTON, OR 97007

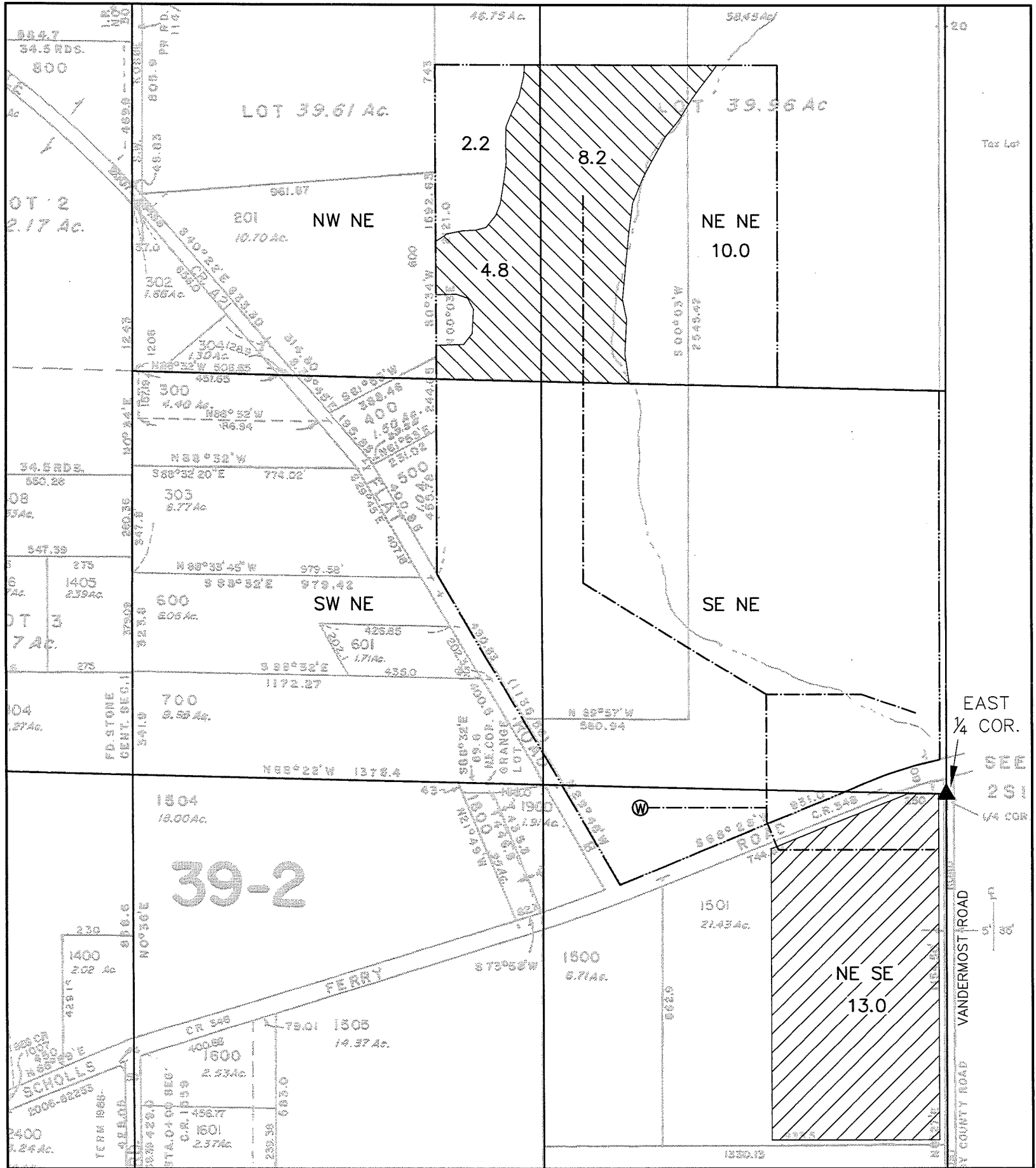

Ⓜ

WELL IS 75 FT SOUTH AND 1000 FT WEST OF THE EAST 1/4 CORNER SECTION 1

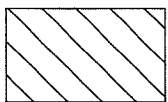

"FROM" IRRIGATION AREA: 13.0 ACRES



"TO" IRRIGATION AREA: 13.0 ACRES

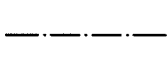

MAIN IRRIGATION PIPELINES
 [EXISTING AND PROPOSED]

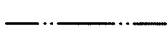

APPROXIMATE PROPERTY BOUNDARY



1 inch = 400 ft.

RECEIVED

DEC 14 2009

WATER RESOURCES DEPT
 SALEM, OREGON

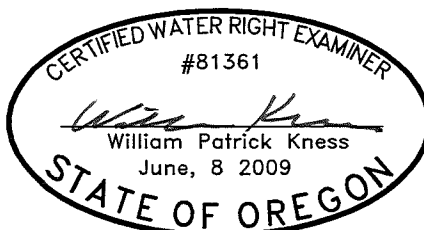

EXPIRES 06/30/2011

THIS MAP WAS PREPARED FOR THE PURPOSE OF IDENTIFYING THE LOCATION OF A WATER RIGHT ONLY AND IS NOT INTENDED TO PROVIDE LEGAL DIMENSIONS OR LOCATION OF PROPERTY OWNERSHIP LINES.

MAP BASE:
 WASHINGTON COUNTY TAX MAPS 2S.2.01
 & 2008 PORTLAND METRO AERIAL PHOTO

APPL. PREPARED AT REQUEST OF:
 JIM BAGGENSTOS
 15801 SW ROY ROGERS ROAD
 SHERWOOD, OR 97140



Project: 309-2-099
 Drawing: 3092099A GW Reg
 Mod.dwg
 Drawn by: WPK
 Checked by: EAU
 Dwg Date: 11-25-09
 Rev Date: 12-2-09

Ⓜ