

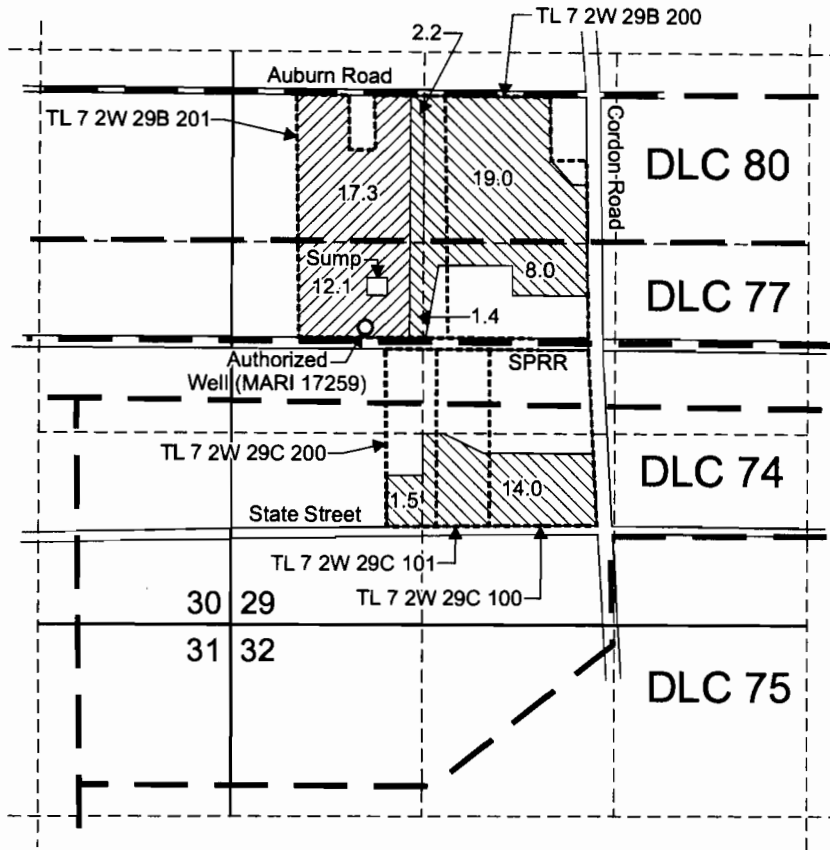

# T.7S. R.2W. Section 29, W.M. "From" Map



Well 2 (MARI 17259) is located 1,450 feet north and 1,620 feet west from the most northerly corner, DLC 75.

 "From" area (46.1 Acres) for this transfer under Certificate 82388.

 Remaining portion (29.4 Acres) of Certificate 82388.

----- Tax lot boundary

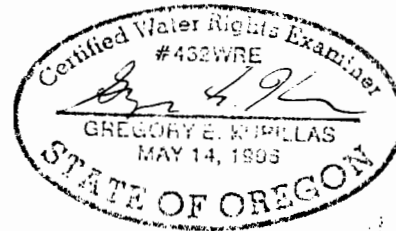

EXPIRATION DATE: 6/30/2011

10999

RECEIVED

DEC 29 2009

WATER RIGHTS DIVISION  
STATE OF OREGON

Scale: 1" = 1,320'



This map was prepared for the purpose of identifying the location of a water right only and is not intended to provide legal dimensions or location of property ownership lines.



Water Right Transfer Application  
"From" Map

Steven V. And Constance A. Johnson  
T.7S. R.2W. Section 29, W.M.

Pacific Hydro-Geology Inc.

12/2009

final  
12/10/09

# T.6S. R.1W. Sec. 31 & 32, W.M. "To" Map

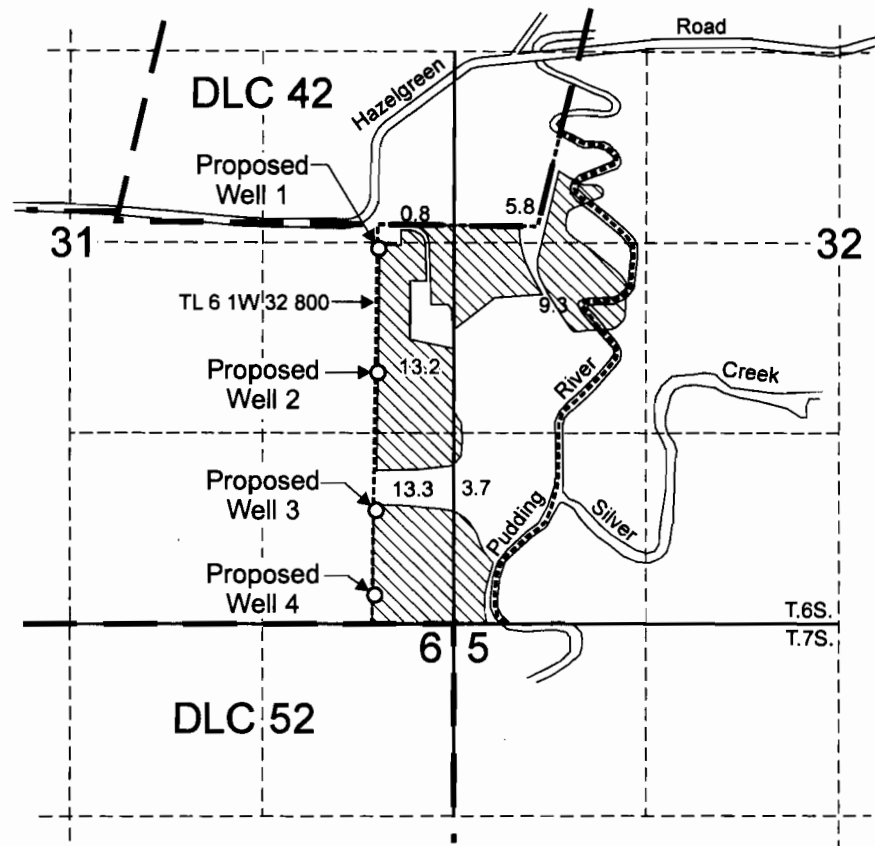

Proposed Well 1 is located 40 feet south and 520 feet west from the E 1/4 corner, Section 31.  
 Proposed Well 2 is located 900 feet south and 520 feet west from the E 1/4 corner, Section 31.  
 Proposed Well 3 is located 1,850 feet south and 530 feet west from the E 1/4 corner, Section 31.  
 Proposed Well 4 is located 2,440 feet south and 540 feet west from the E 1/4 corner, Section 31.

 "To" Area (46.1 Acres) for this transfer under Certificate 82388.  
 ----- Tax lot boundary

T 10999

RECEIVED  
 DEC 29 2009

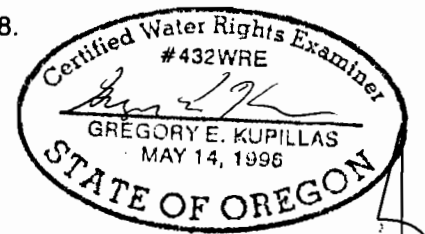

EXPIRATION DATE: 6/30/2011

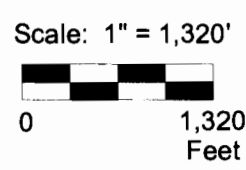

This map was prepared for the purpose of identifying the location of a water right only and is not intended to provide legal dimensions or location of property ownership lines.

JohnsonTransferToMap.cdr

Pacific Hydro-Geology Inc.

Water Right Transfer Application  
 "To" Map

Steven V. and Constance A. Johnson  
 T.6S. R.1W. Sec. 31 & 32, W.M.

12/2009