

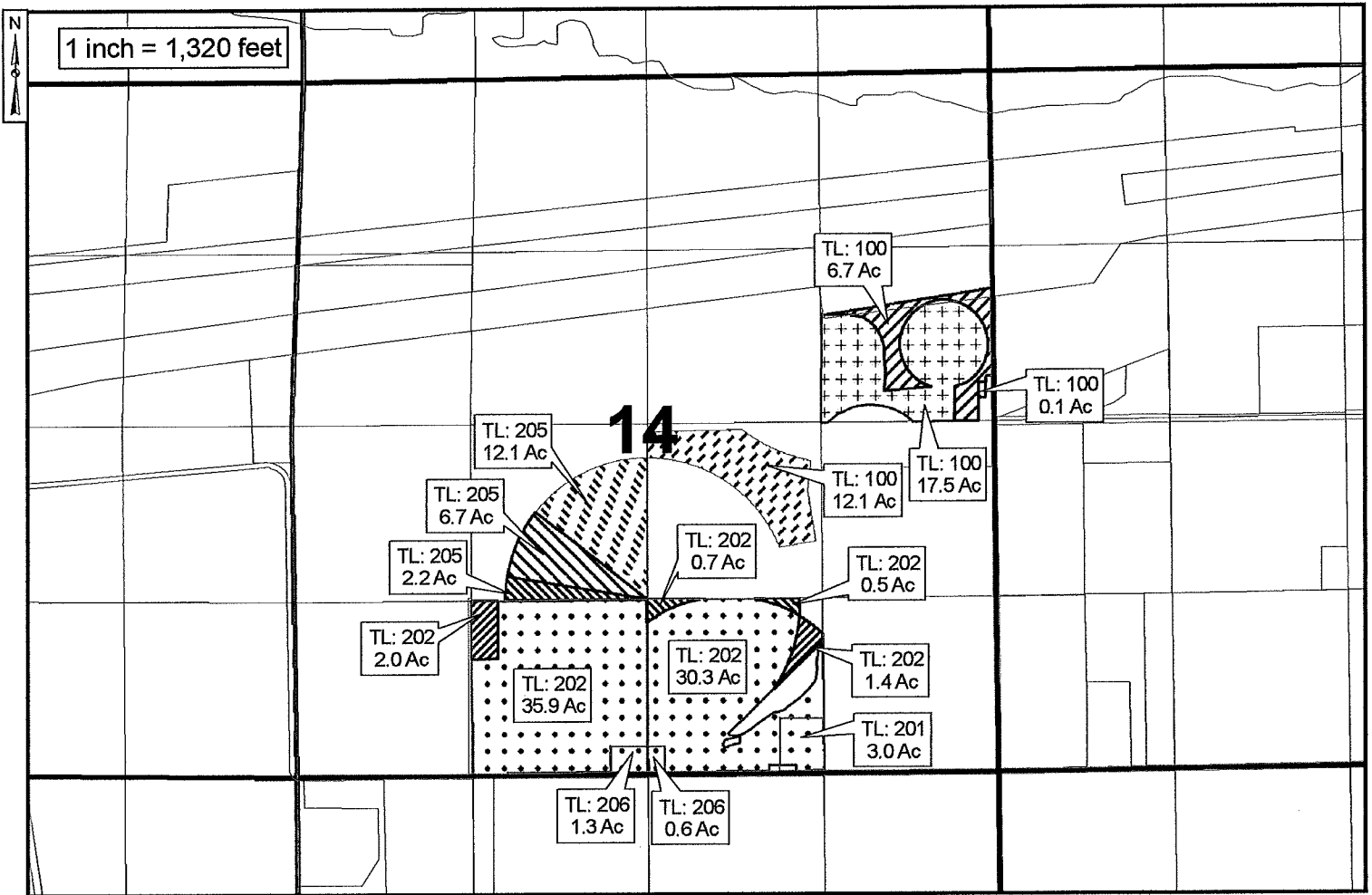







TOWNSHIP 4 NORTH, RANGE 24 EAST, WILLAMETTE MERIDIAN  
West Extension Irrigation District - Morrow County



-  Proposed Place of Use C.79925 & C.79929  
2.2 acres in NE/SW Sec. 14, T4N R24E, W.M.  
1.2 acres in SW/SE Sec. 14, T4N R24E, W.M.
-  Proposed Place of Use C.79926 & C.79929  
6.7 acres in NE/SW Sec. 14, T4N R24E, W.M.
-  Proposed Place of Use C.79926  
12.1 acres in NE/SW Sec. 14, T4N R24E, W.M.

-  Remaining Water Right C.79926 & C.79929  
17.6 acres in SE/NE Sec. 14, T4N R24E, W.M.
-  Remaining Water Rights of Use C.79925 & C.79929  
37.2 acres in SE/SW Sec. 14, T4N R24E, W.M.  
33.9 acres in SW/SE Sec. 14, T4N R24E, W.M.

-  Authorized Place of Use C.79925 & C.79929  
2.0 acres in SE/SW Sec. 14, T4N R24E, W.M.  
1.4 acres in SW/SE Sec. 14, T4N R24E, W.M.
-  Authorized Place of Use C.79926 & C.79929  
6.7 acres in SE/NE Sec. 14, T4N R24E, W.M.
-  Authorized Place of Use C.79926  
12.1 acres in NW/SE Sec. 14, T4N R24E, W.M.

RECEIVED

DEC 28 2009

WATER RESOURCES DEPT  
SALEM, OREGON







THE PURPOSE OF THIS MAP IS TO IDENTIFY THE LOCATION OF THE WATER RIGHT. IT IS NOT INTENDED TO PROVIDE INFORMATION

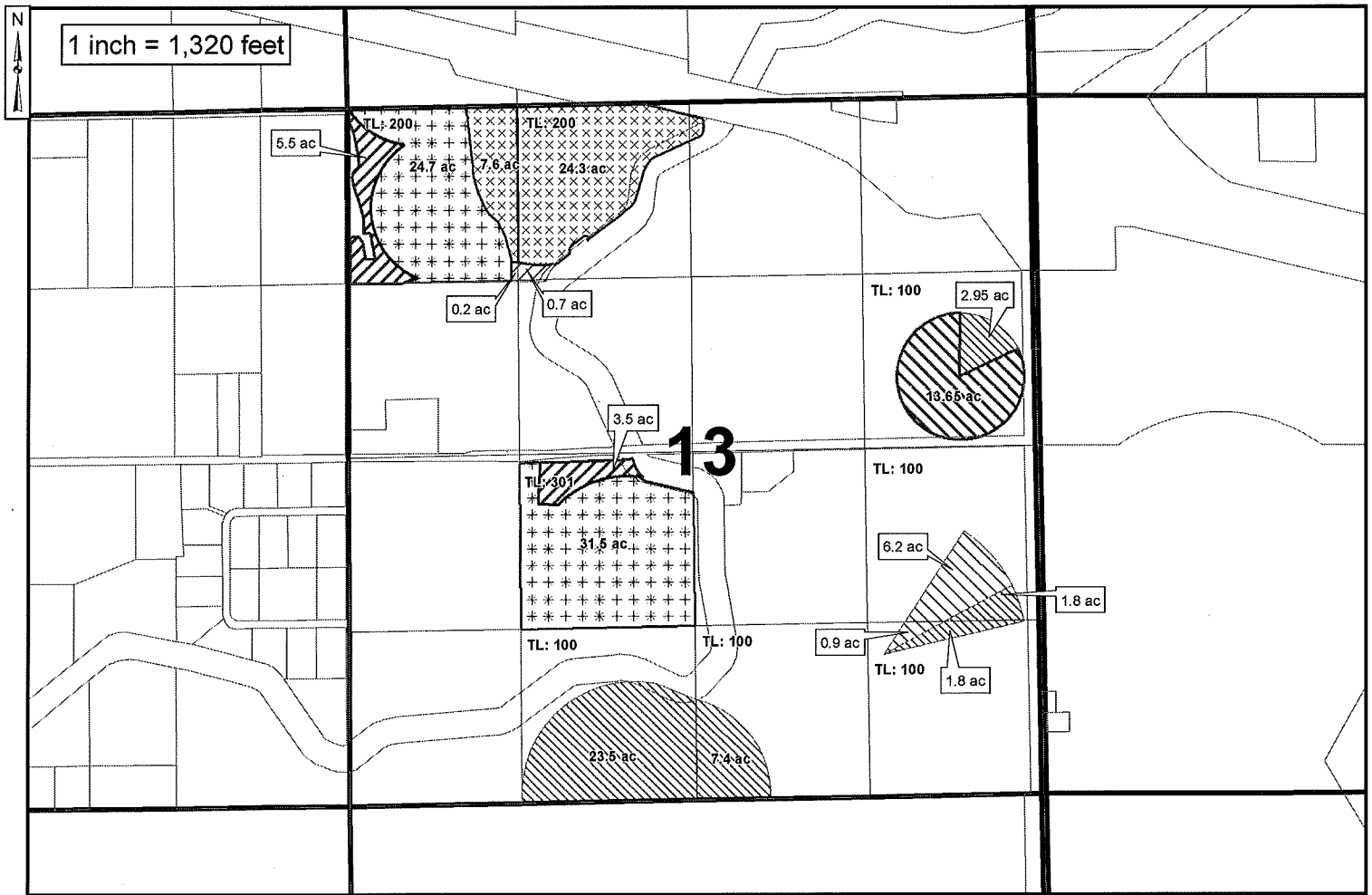

M-1

TOWNSHIP 4 NORTH, RANGE 25 EAST, WILLAMETTE MERIDIAN  
West Extension Irrigation District - Morrow County



-  Authorized Place of Use C.79928 & C.79929  
0.7 acres in NE/NW Sec. 13, T4N R25E, W.M.  
0.2 acres in NW/NW Sec. 13, T4N R25E, W.M.
-  Authorized Place of Use C.79926 & C.79929  
5.5 acres in NW/NW Sec. 13, T4N R25E, W.M.  
3.5 acres in NE/SW Sec. 13, T4N R25E, W.M.

-  Remaining Water Right C.79926 & C.79929  
24.7 acres in NW/NW Sec. 13, T4N R25E, W.M.  
32.5 acres in NE/SW Sec. 13, T4N R25E, W.M.
-  Remaining Water Rights of Use C.79928 & C.79929  
24.3 acres in NE/NW Sec. 13, T4N R25E, W.M.  
7.6 acres in NW/NW Sec. 13, T4N R25E, W.M.

-  Proposed Place of Use C.79924 & C.79929  
2.95 acres in SE/NE Sec. 13, T4N R25E, W.M.  
23.5 Acres in SE/SW Sec. 13, T4N R25E, W.M.  
1.8 acres in NE/SE Sec. 13, T4N R25E, W.M.  
7.4 acres in SW/SE Sec. 13, T4N R25E, W.M.  
1.8 acres in SE/SE Sec. 13, T4N R25E, W.M.
-  Proposed Place of Use C.79926 & C.79929  
13.65 acres in SE/NE Sec. 13, T4N R25E, W.M.
-  Proposed Place of Use C.79928 & C.79929  
6.2 acres in NE/SE Sec. 13, T4N R25E, W.M.  
0.9 acres in SE/SE Sec. 13, T4N R25E, W.M.

RECEIVED

DEC 28 2009

WATER RESOURCES DEPT  
SALEM, OREGON

T 10998

M-2



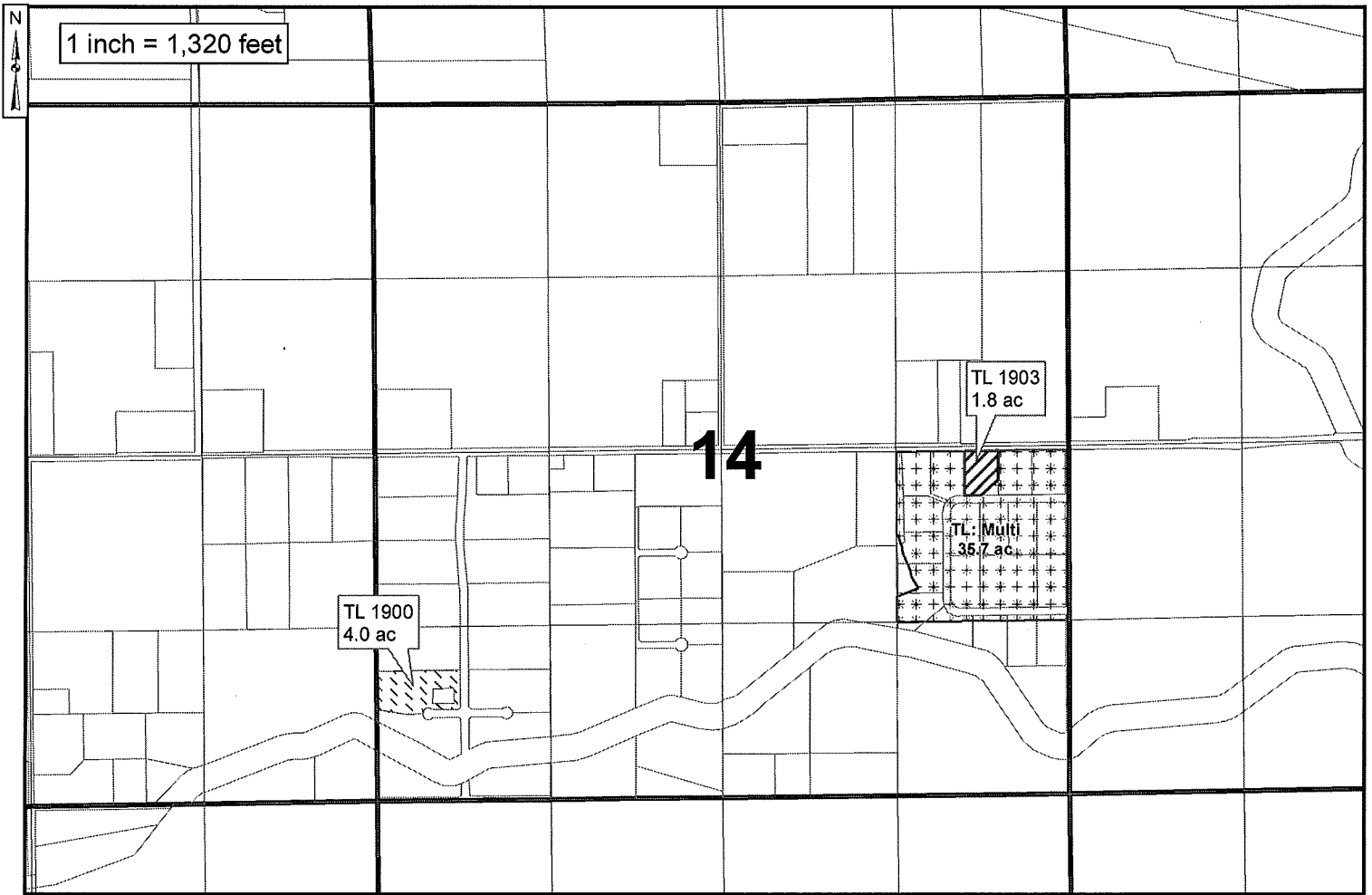

THE PURPOSE OF THIS MAP IS TO IDENTIFY THE LOCATION OF THE WATER RIGHT. IT IS NOT INTENDED TO PROVIDE INFORMATION RELATED TO THE LOCATION OF PROPERTY OWNERSHIP BOUNDARY LINES.

TOWNSHIP 4 NORTH, RANGE 25 EAST, WILLAMETTE MERIDIAN  
West Extension Irrigation District - Morrow County



 Proposed Place of Use C.79924  
4.0 acres in SW/SW Sec. 14, T4N R25E, W.M.

 Remaining Water Right C.79926 & C.79929  
35.7 acres in NE/SE Sec. 14, T4N R25E, W.M.

 Authorized Place of Use C.79926 & C.79929  
1.8 acres in SE/SE Sec. 14, T4N R25E, W.M.

RECEIVED

DEC 28 2009

WATER RESOURCES DEPT  
SALEM, OREGON

T 10998





THE PURPOSE OF THIS MAP IS TO IDENTIFY THE LOCATION OF THE WATER RIGHT. IT IS NOT INTENDED TO PROVIDE INFORMATION RELATED TO THE LOCATION OF PROPERTY OWNERSHIP BOUNDARY LINES.

M-3

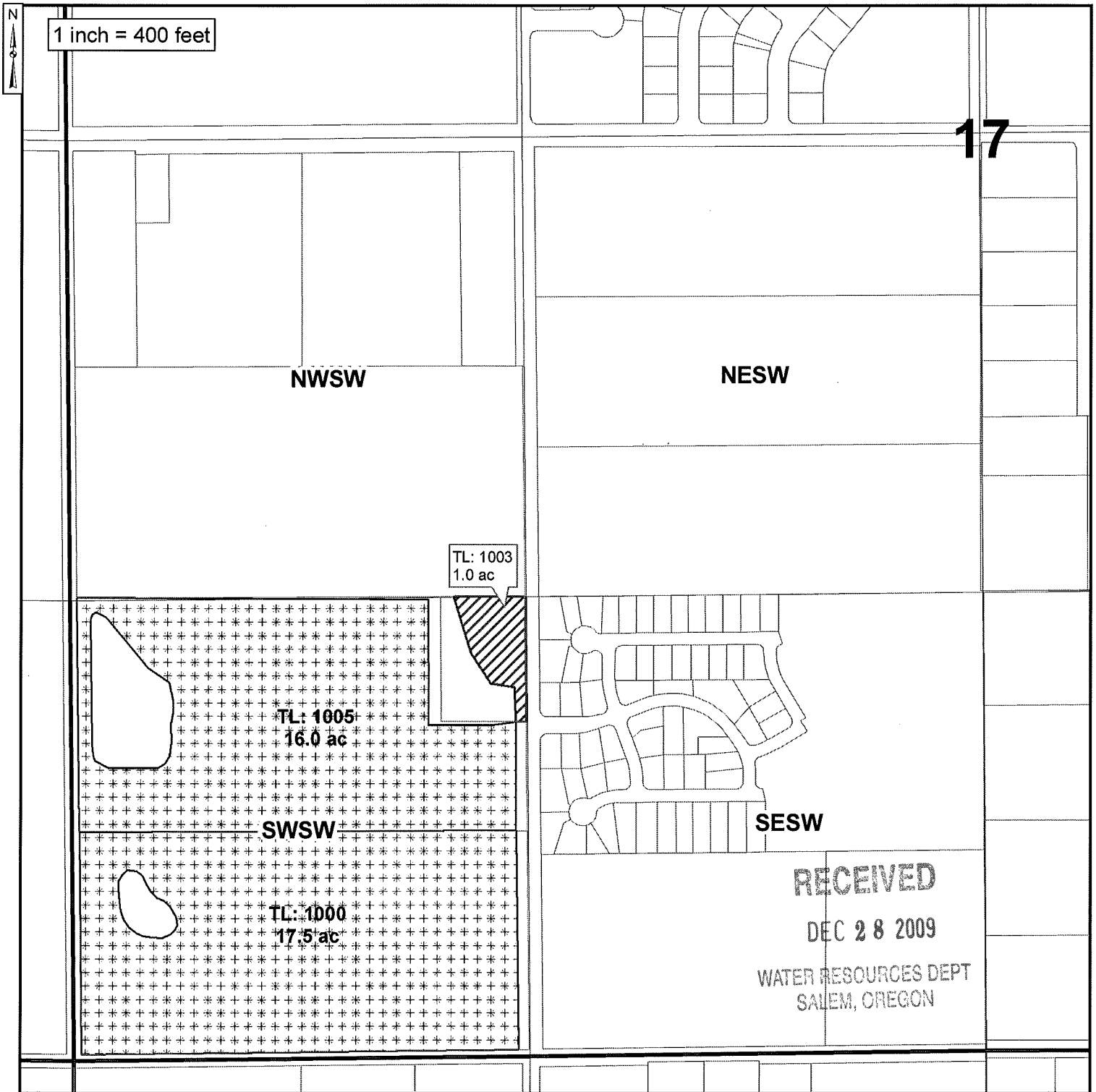
TOWNSHIP 4 NORTH, RANGE 25 EAST, WILLAMETTE MERIDIAN  
 West Extension Irrigation District - Morrow County



 Authorized Place of Use C.79926 & C.79929  
 1.0 acres in SE/SW Sec. 17, T4N R25E, W.M.

 Remaining Water Right C.79926 & C.79929  
 33.5 acres in SW/SW Sec. 17, T4N R25E, W.M.

T 10998





m-4

THE PURPOSE OF THIS MAP IS TO IDENTIFY THE LOCATION OF THE WATER RIGHT. IT IS NOT INTENDED TO PROVIDE INFORMATION RELATED TO THE LOCATION OF PROPERTY OWNERSHIP BOUNDARY LINES.

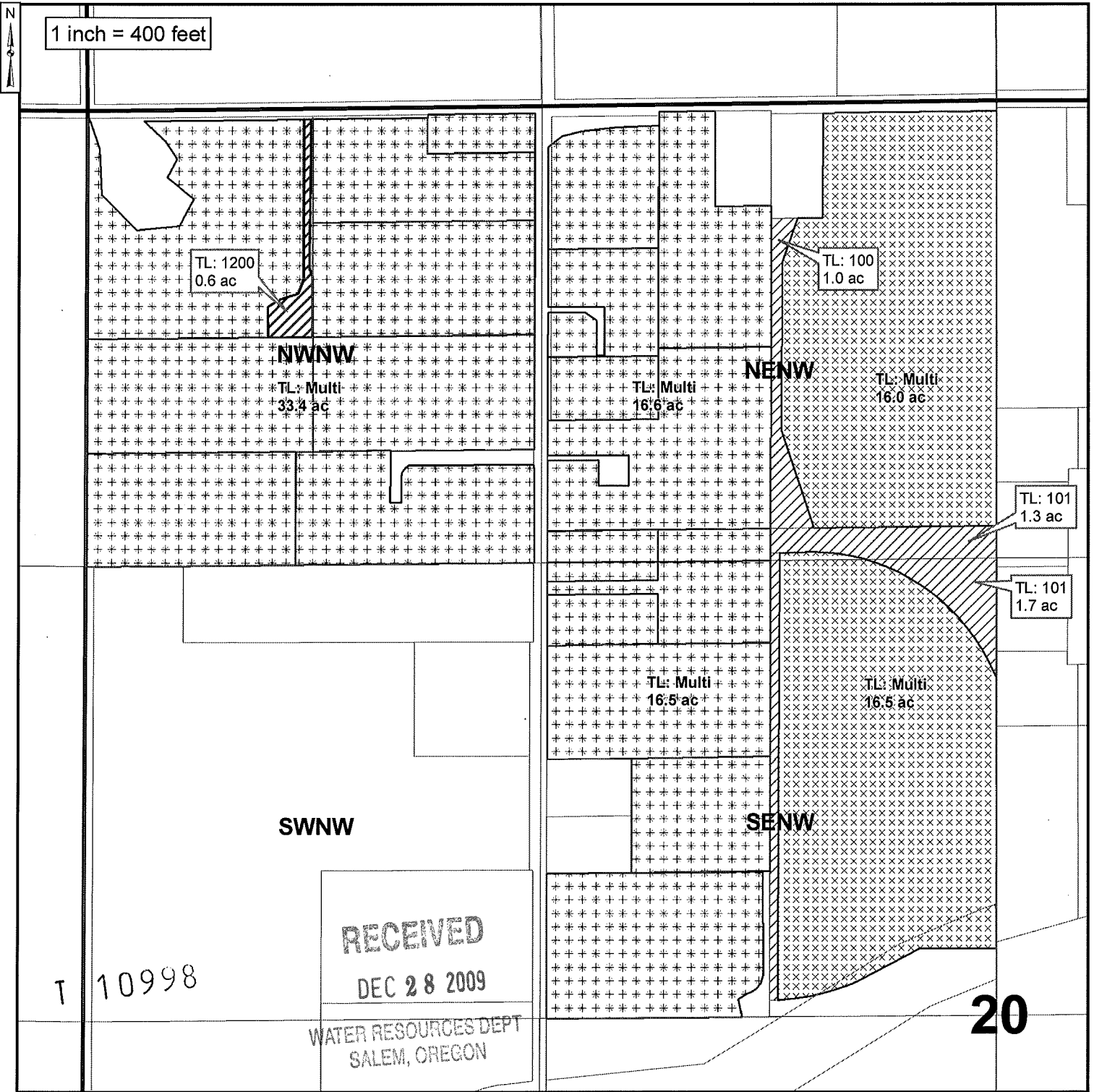
TOWNSHIP 4 NORTH, RANGE 25 EAST, WILLAMETTE MERIDIAN  
West Extension Irrigation District - Morrow County



 Authorized Place of Use C.79928-C.79929  
2.3 acres in NE/NW, Sec. 20 T4N, R25E, W.M.  
1.7 acres in SE/NW, Sec. 20 T4N, R25E, W.M.

 Authorized Place of Use C.79926-C.79929  
0.6 acres in NW/NW, Sec. 20 T4N, R25E, W.M.

 Remaining Water Right C.79926 & C.79929  
33.4 acres in NW/NW Sec. 20, T4N R25E, W.M.  
16.6 acres in NE/NW Sec. 20, T4N R25E, W.M.  
16.5 acres in SE/NW Sec. 20, T4N R25E, W.M.

 Remaining Water Right C.79928 & C.79929  
16.0 acres in NE/NW Sec. 20, T4N R25E, W.M.  
16.5 acres in SE/NW Sec. 20, T4N R25E, W.M. *m-5*



THE PURPOSE OF THIS MAP IS TO IDENTIFY THE LOCATION OF THE WATER RIGHT. IT IS NOT INTENDED TO PROVIDE INFORMATION RELATED TO THE LOCATION OF PROPERTY OWNERSHIP BOUNDARY LINES.

TOWNSHIP 4 NORTH, RANGE 25 EAST, WILLAMETTE MERIDIAN  
 West Extension Irrigation District - Morrow County

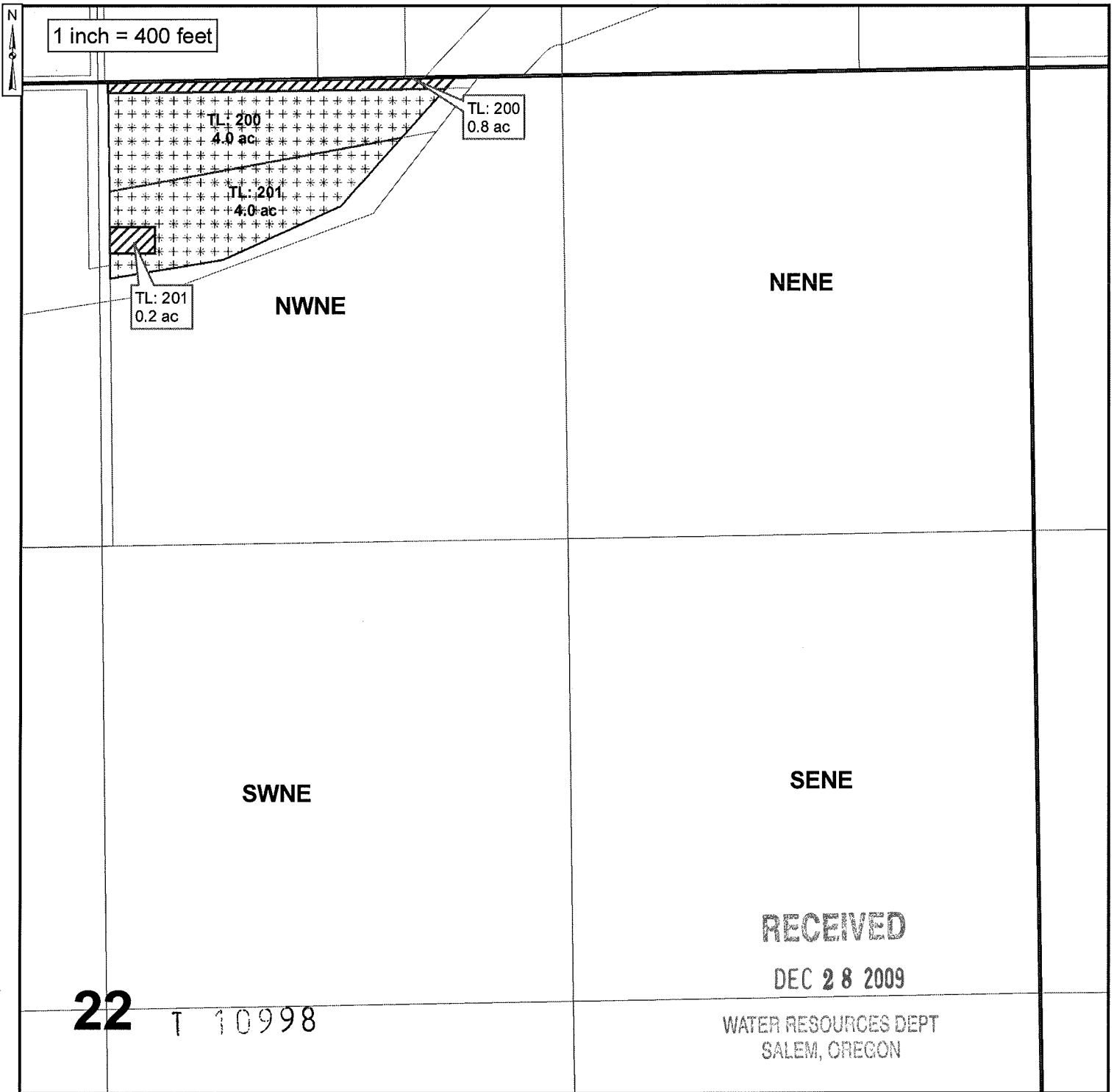

 Authorized Place of Use C.79926 & C.79929  
 1.0 acres in NW/NE Sec. 22, T4N R25E, W.M.

 Remaining Water Right C.79926 & C.79929  
 8.0 acres in NW/NE Sec. 14, T4N R25E, W.M.

*m-l*



THE PURPOSE OF THIS MAP IS TO IDENTIFY THE LOCATION OF THE WATER RIGHT. IT IS NOT INTENDED TO PROVIDE INFORMATION RELATED TO THE LOCATION OF PROPERTY OWNERSHIP BOUNDARY LINES.

TOWNSHIP 5 NORTH, RANGE 26 EAST, WILLAMETTE MERIDIAN  
West Extension Irrigation District - Morrow County

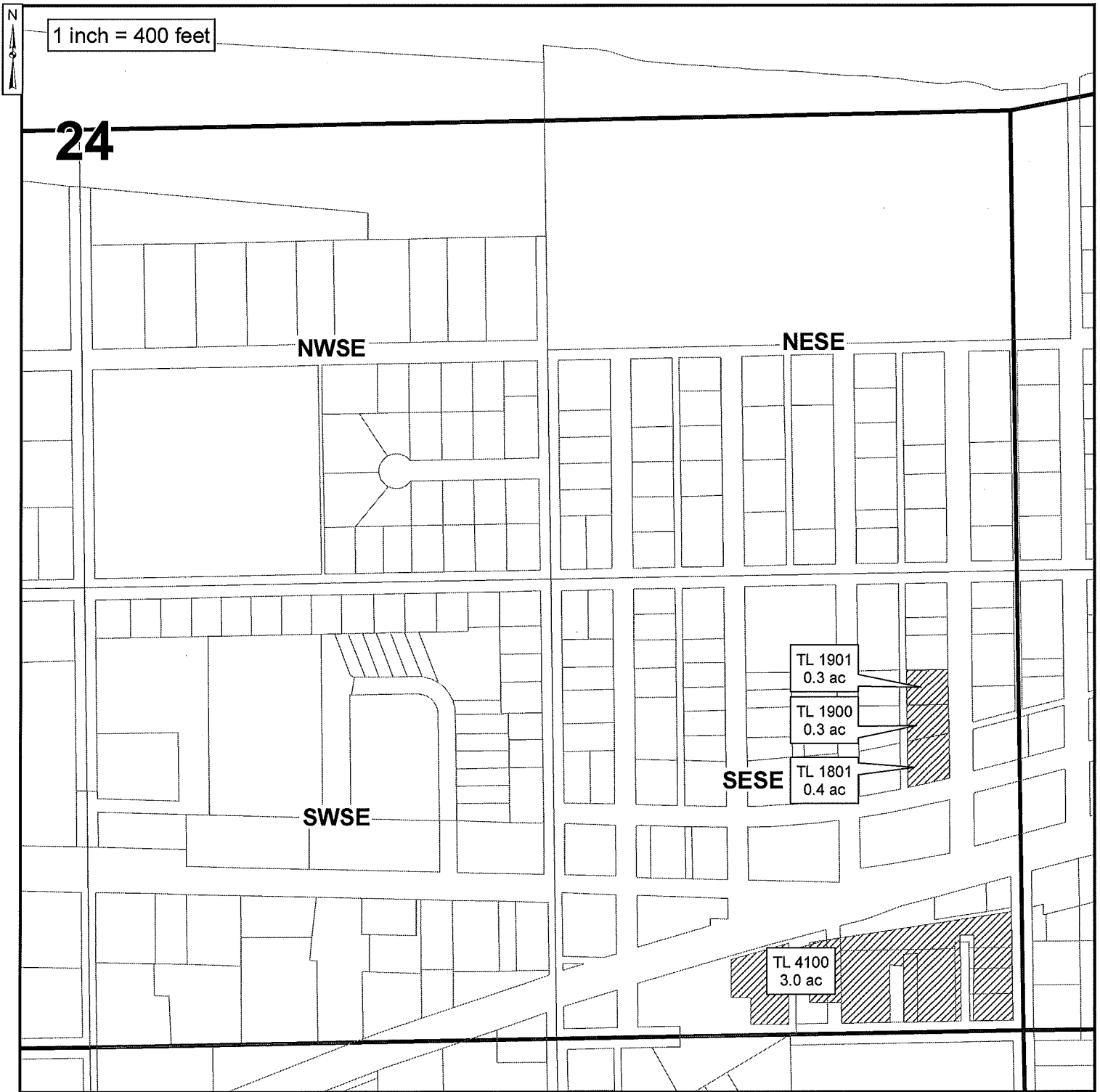

 Authorized Place of Use C.79924-C.79929  
4.0 acres in SE/SE, Sec. 24 T5N, R26E, W.M.

T 10998

RECEIVED

DEC 28 2009

WATER RESOURCES DEPT  
SALEM, OREGON

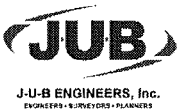

M-7



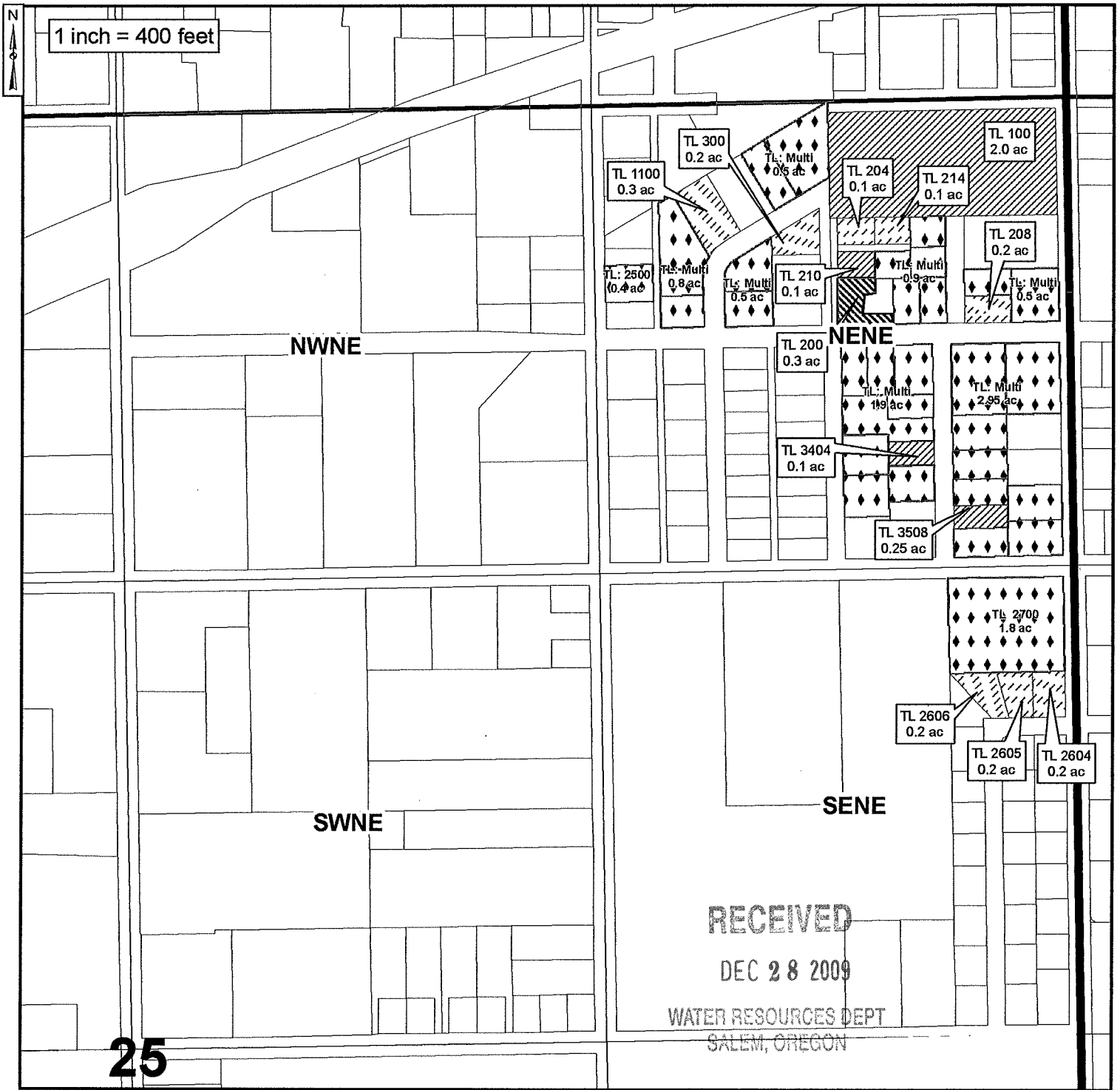

THE PURPOSE OF THIS MAP IS TO IDENTIFY THE LOCATION OF THE WATER RIGHT. IT IS NOT INTENDED TO PROVIDE INFORMATION RELATED TO THE LOCATION OF PROPERTY OWNERSHIP BOUNDARY LINES.

TOWNSHIP 5 NORTH, RANGE 26 EAST, WILLAMETTE MERIDIAN  
 West Extension Irrigation District - Morrow County



 Authorized Place of Use C.79924 & C.79929  
 2.45 acres in NE/NE Sec. 25, T5N R26E, W.M.  
 Authorized Place of Use C.79924  
 0.9 acres in NE/NE Sec. 25, T5N R26E, W.M.  
 0.6 acres in SE/NE Sec. 25, T5N R26E, W.M.

 Proposed Place of Use C.79925 & C.79929  
 0.3 acres in NE/NE Sec. 25, T5N R26E, W.M.

 Remaining Water Right C.79924 & C.79929  
 1.8 acres in SE/NE Sec. 25, T5N R26E, W.M.  
 8.45 acres in NE/NE Sec. 25, T5N R26E, W.M.

T 10998





THE PURPOSE OF THIS MAP IS TO IDENTIFY THE LOCATION OF THE WATER RIGHT. IT IS NOT INTENDED TO PROVIDE INFORMATION

M-8

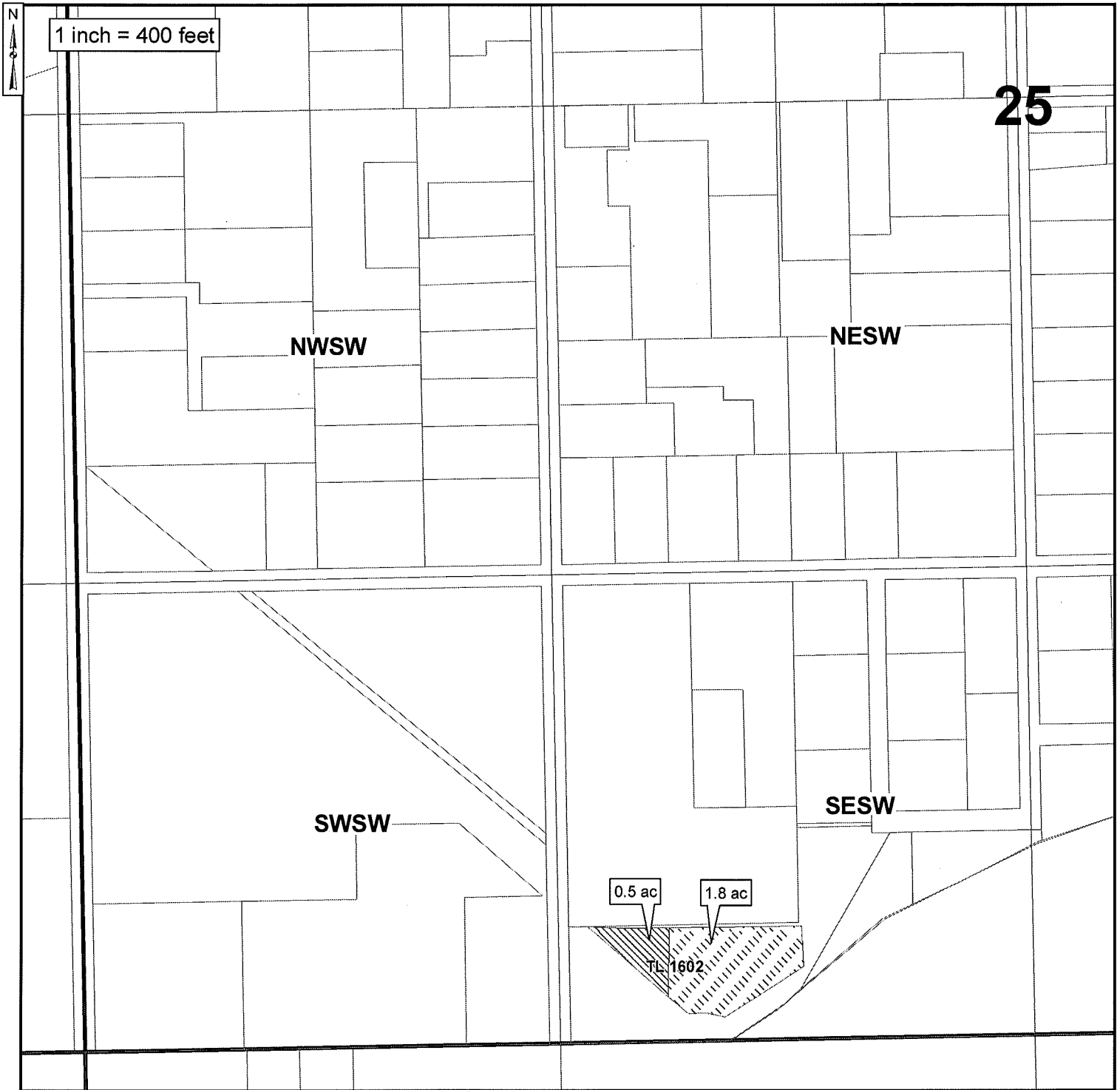

TOWNSHIP 5 NORTH, RANGE 26 EAST, WILLAMETTE MERIDIAN  
West Extension Irrigation District - Morrow County



-  Proposed Place of Use C.79924 & C.79929  
0.5 acres in SE/SW Sec. 25, T5N R26E, W.M.
-  Proposed Place of Use C.79924  
1.8 acres in SE/SW Sec. 25, T5N R26E, W.M.

RECEIVED

DEC 28 2009

WATER RESOURCES DEPT  
SALEM, OREGON

T 10998





THE PURPOSE OF THIS MAP IS TO IDENTIFY THE LOCATION OF THE WATER RIGHT. IT IS NOT INTENDED TO PROVIDE INFORMATION RELATED TO THE LOCATION OF PROPERTY OWNERSHIP BOUNDARY LINES.

M-9

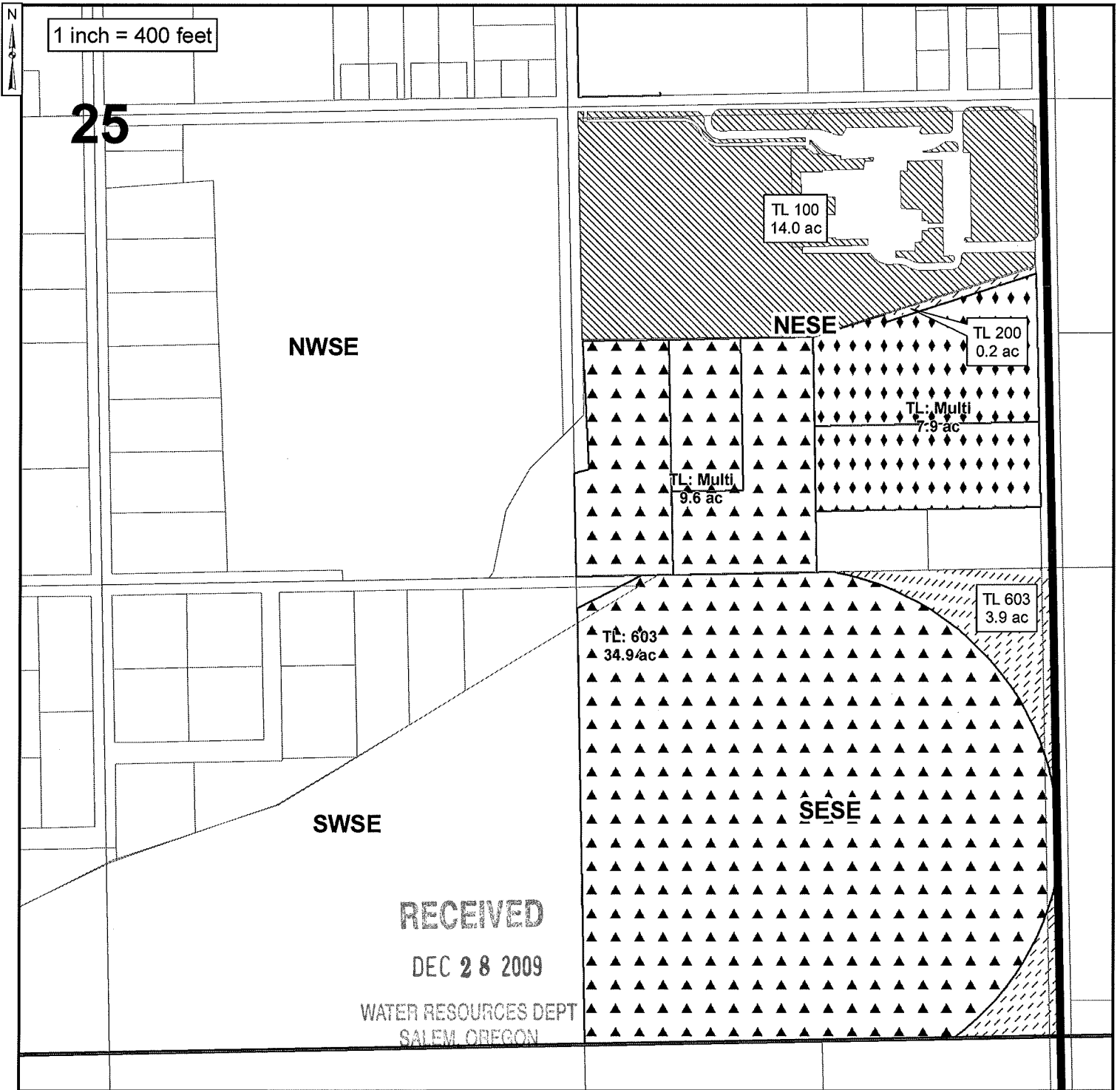
TOWNSHIP 5 NORTH, RANGE 26 EAST, WILLAMETTE MERIDIAN  
West Extension Irrigation District - Morrow County



 Proposed Place of Use C.79924 & C.79929  
14.0 acres in NE/SE Sec. 25, T5N R26E, W.M.

 Authorized Place of Use C.79924  
0.2 acres in NE/SE Sec. 25, T5N R26E, W.M.  
3.9 acres in SE/SE Sec. 25, T5N R26E, W.M.

 Remaining Water Right C.79924 & C.79929  
9.7 acres in NE/SE Sec. 25, T5N R26E, W.M.

 Remaining Water Right C.79924  
9.6 acres in NE/SE Sec. 25, T5N R26E, W.M.  
34.9 acres in SE/SE Sec. 25, T5N R26E, W.M.

T 10998



J-U-B ENGINEERS, Inc.  
ENGINEERS • SURVEYORS • PLANNERS





WEST EXTENSION IRRIGATION DISTRICT

M-10

THE PURPOSE OF THIS MAP IS TO IDENTIFY THE LOCATION OF THE WATER RIGHT. IT IS NOT INTENDED TO PROVIDE INFORMATION RELATED TO THE LOCATION OF PROPERTY OWNERSHIP BOUNDARY LINES.

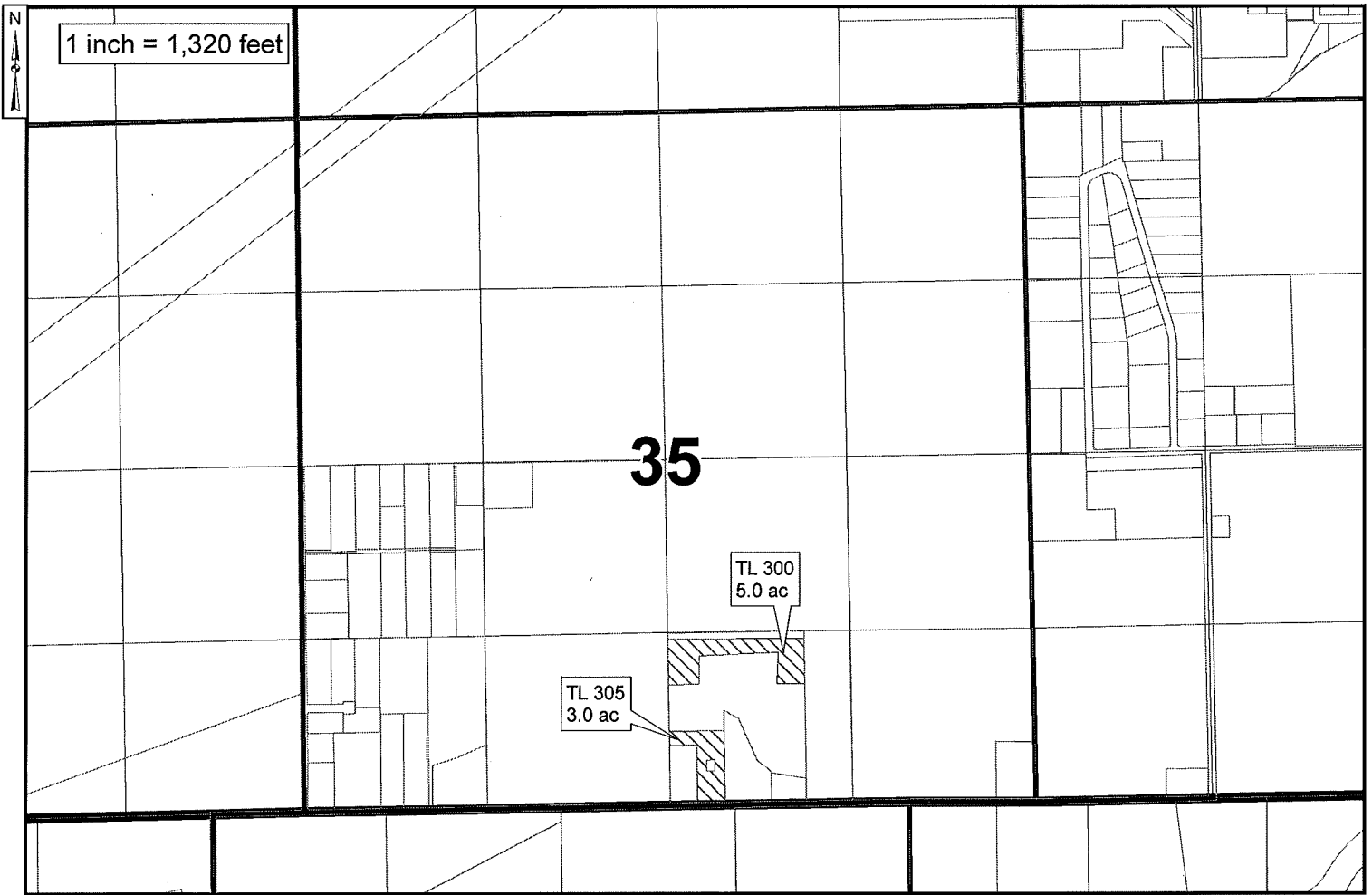
TOWNSHIP 5 NORTH, RANGE 26 EAST, WILLAMETTE MERIDIAN  
West Extension Irrigation District - Morrow County



 Proposed Place of Use C.79928 & C.79929  
8.0 acres in SW/SE Sec. 35, T5N R26E, W.M.

RECEIVED

DEC 28 2009

WATER RESOURCES DEPT  
SALEM, OREGON

T 10998

M-11



THE PURPOSE OF THIS MAP IS TO IDENTIFY THE LOCATION OF THE WATER RIGHT. IT IS NOT INTENDED TO PROVIDE INFORMATION RELATED TO THE LOCATION OF PROPERTY OWNERSHIP BOUNDARY LINES.

TOWNSHIP 5 NORTH, RANGE 27 EAST, WILLAMETTE MERIDIAN  
West Extension Irrigation District - Umatilla County

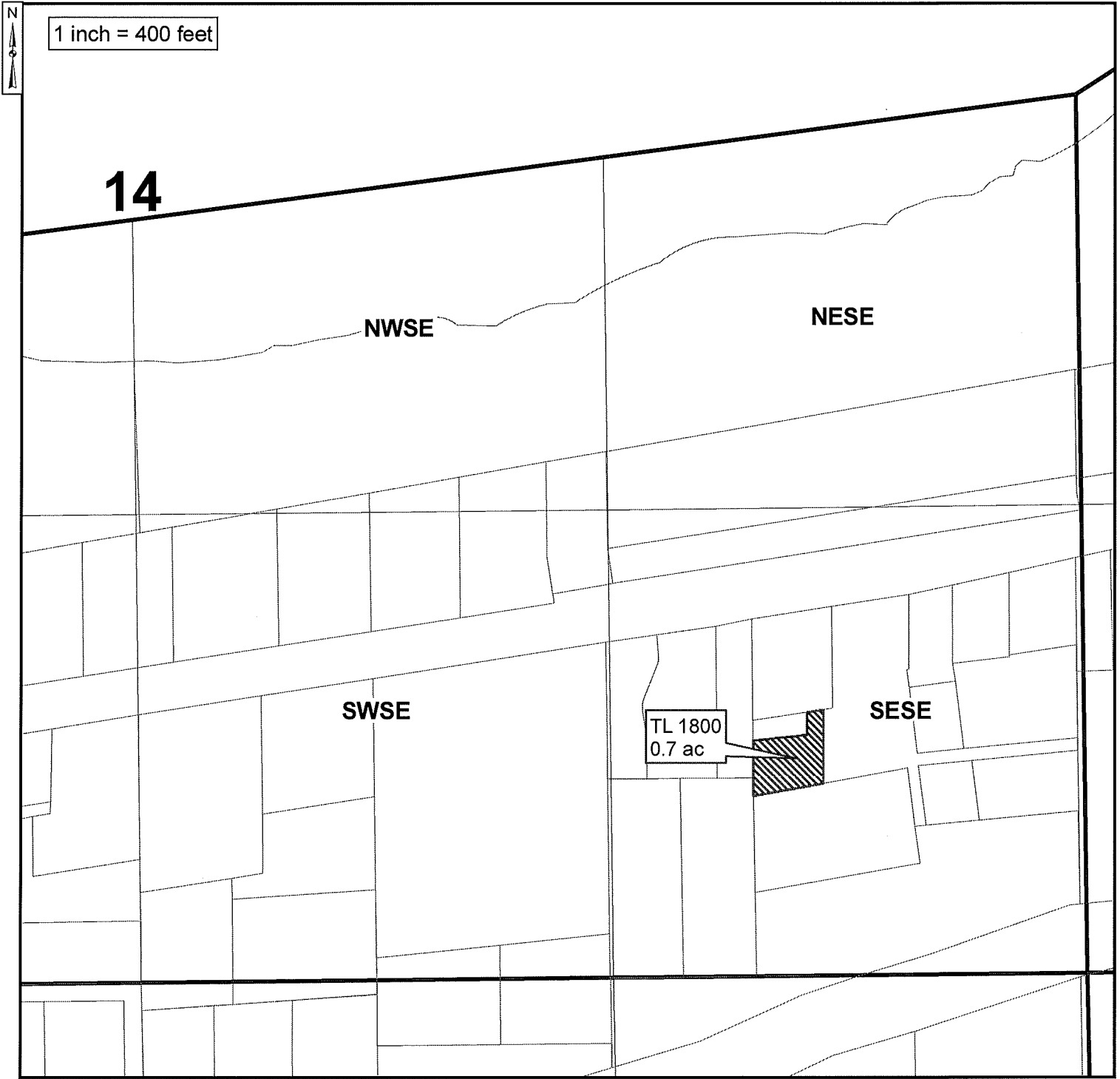

 Proposed Place of Use C.79925 & C.79929  
0.7 acres in SE/SE Sec. 14, T5N R27E, W.M.

RECEIVED  
DEC 28 2009  
WATER RESOURCES DEPT  
SALEM, OREGON

T 10998



M-12





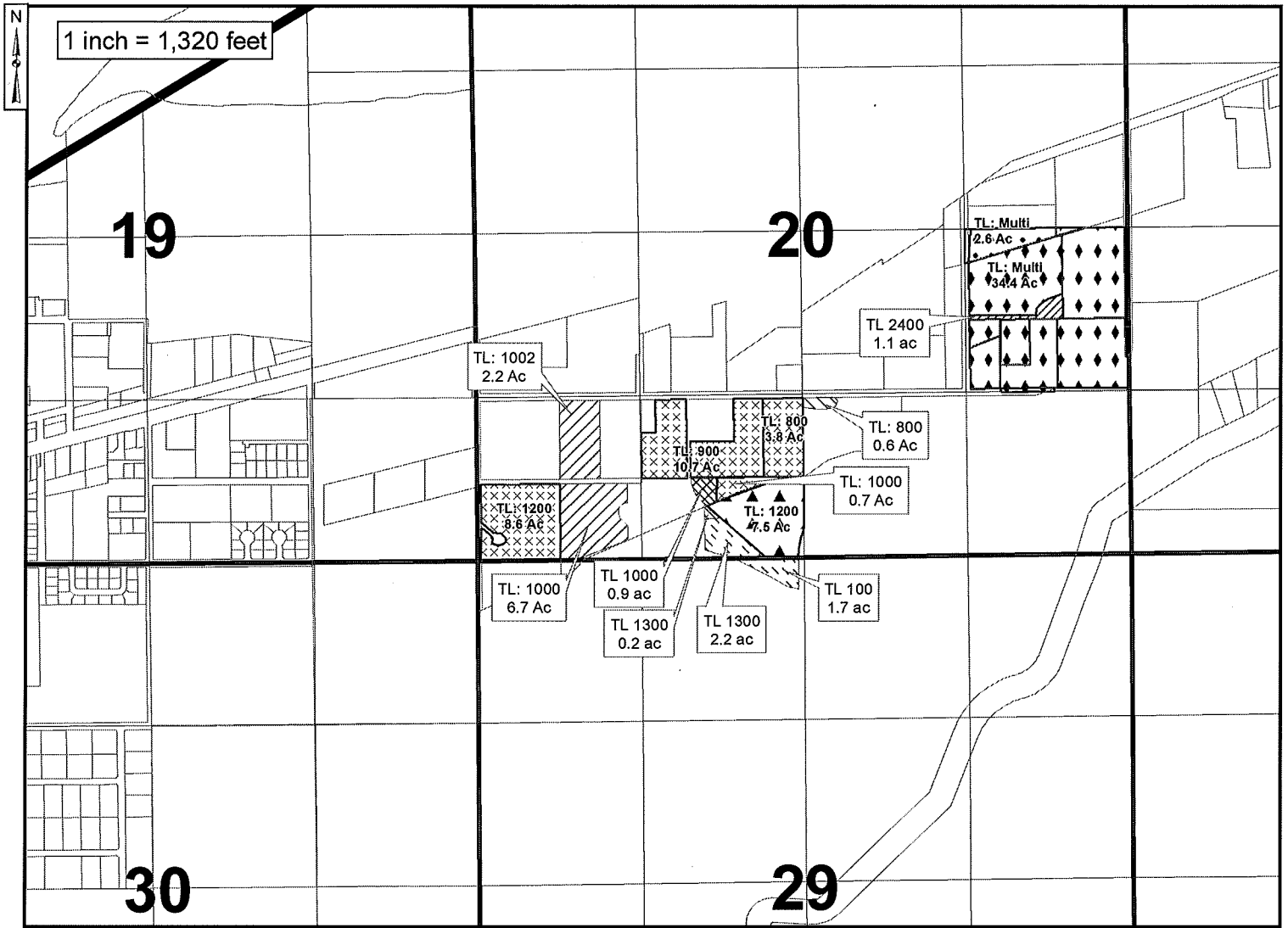



THE PURPOSE OF THIS MAP IS TO IDENTIFY THE LOCATION OF THE WATER RIGHT. IT IS NOT INTENDED TO PROVIDE INFORMATION RELATED TO THE LOCATION OF PROPERTY OWNERSHIP BOUNDARY LINES.

TOWNSHIP 5 NORTH, RANGE 27 EAST, WILLAMETTE MERIDIAN  
West Extension Irrigation District - Morrow County



-  Authorized Place of Use C.79924-C.79929  
1.1 acres in NE/SE, Sec. 20 T5N, R27E, W.M.
-  Authorized Place of Use C.79928-C.79929  
8.9 acres in SW/SW, Sec. 20 T5N, R27E, W.M.  
0.9 acres in SE/SW, Sec. 20 T5N, R27E, W.M.

-  Proposed Place of Use C.79924  
2.2 acres in SE/SW, Sec. 20 T5N, R27E, W.M.  
1.7 acres in NE/NW, Sec. 29 T5N, R27E, W.M.
-  Proposed Place of Use C.79924-C.79929  
1.1 acres in SE/SW, Sec. 20 T5N, R27E, W.M.
-  Proposed Place of Use C.79928-C.79929  
0.6 acres in SW/SE, Sec. 20 T5N, R27E, W.M.

-  Remaining Water Right C.79924  
34.4 acres in NE/SE Sec. 20, T5N R27E, W.M.
-  Remaining Water Right C.79925 & C.79929  
2.6 acres in NE/SE Sec. 20, T5N R27E, W.M.
-  Remaining Water Right C.79924  
7.5 acres in SE/SW Sec. 20, T5N R27E, W.M.
-  Remaining Water Rights of Use C.79928 & C.79929  
8.6 acres in SW/SW Sec. 20, T5N R27E, W.M.  
14.5 acres in SE/SW Sec. 20, T5N R27E, W.M.

RECEIVED

DEC 28 2009

WATER RESOURCES DEPT  
SALEM, OREGON

m-13





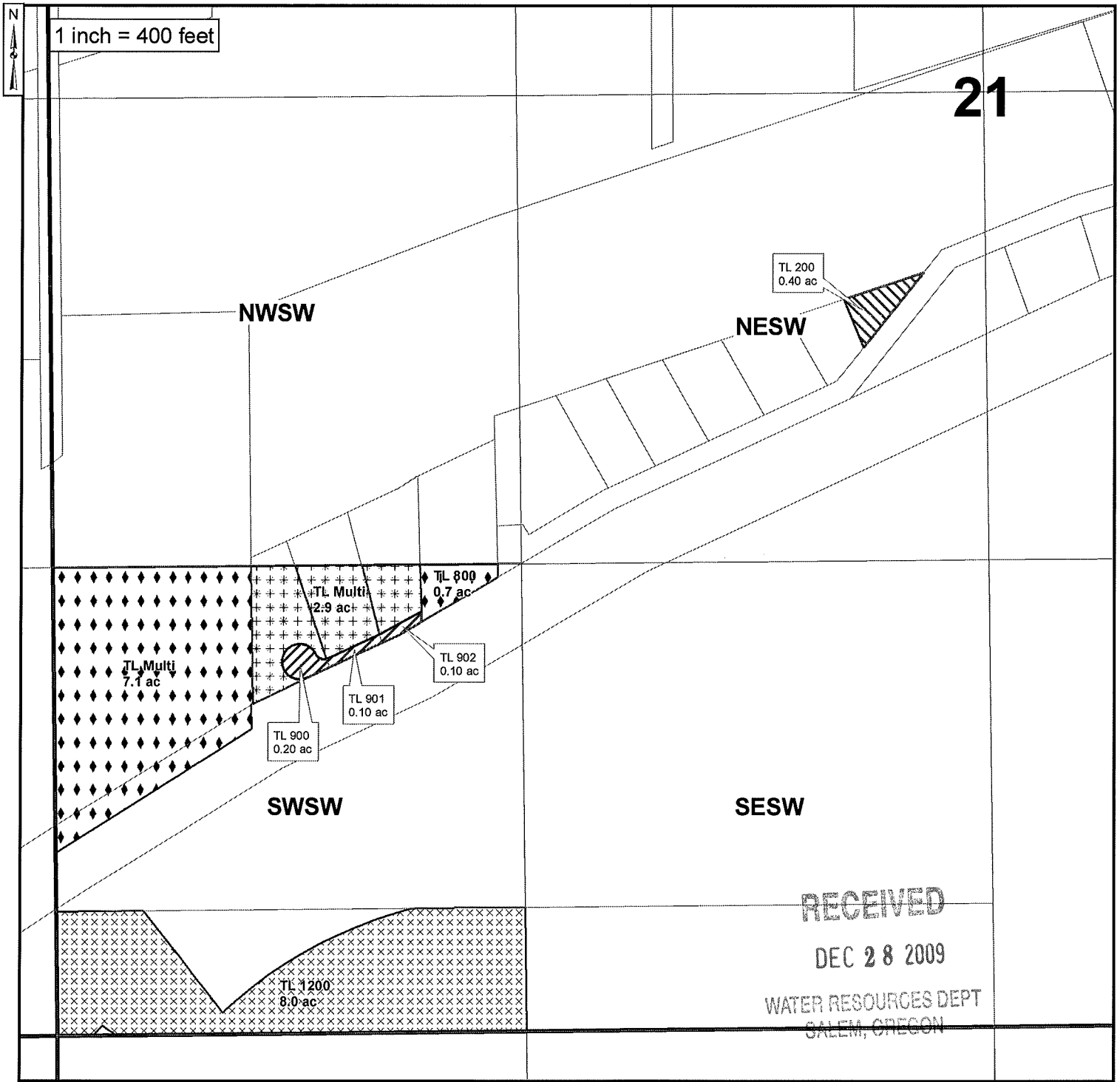

THE PURPOSE OF THIS MAP IS TO IDENTIFY THE LOCATION OF THE WATER RIGHT. IT IS NOT INTENDED TO PROVIDE INFORMATION RELATED TO THE LOCATION OF PROPERTY OWNERSHIP BOUNDARY LINES.

T 10998

TOWNSHIP 5 NORTH, RANGE 27 EAST, WILLAMETTE MERIDIAN  
West Extension Irrigation District - Morrow County



-  Proposed Place of Use C.79926 & C.79929  
0.4 acres in NE/SW Sec. 21, T5N R27E, W.M.
-  Authorized Place of Use C.79926 & C.79929  
0.4 acres in SW/SW Sec. 21, T5N R27E, W.M.

-  Remaining Water Right C.79924 & C.79929  
7.8 acres in SW/SW Sec. 21, T5N R27E, W.M.
-  Remaining Water Right C.79926 & C.79929  
2.9 acres in SW/SW Sec. 21, T5N R27E, W.M.
-  Remaining Water Right C.79928 & C.78829  
8.0 acres in SW/SW Sec. 21, T5N R27E, W.M.

T 10998

THE PURPOSE OF THIS MAP IS TO IDENTIFY THE LOCATION OF THE WATER RIGHT. IT IS NOT INTENDED TO PROVIDE INFORMATION RELATED TO THE LOCATION OF PROPERTY OWNERSHIP BOUNDARY LINES.

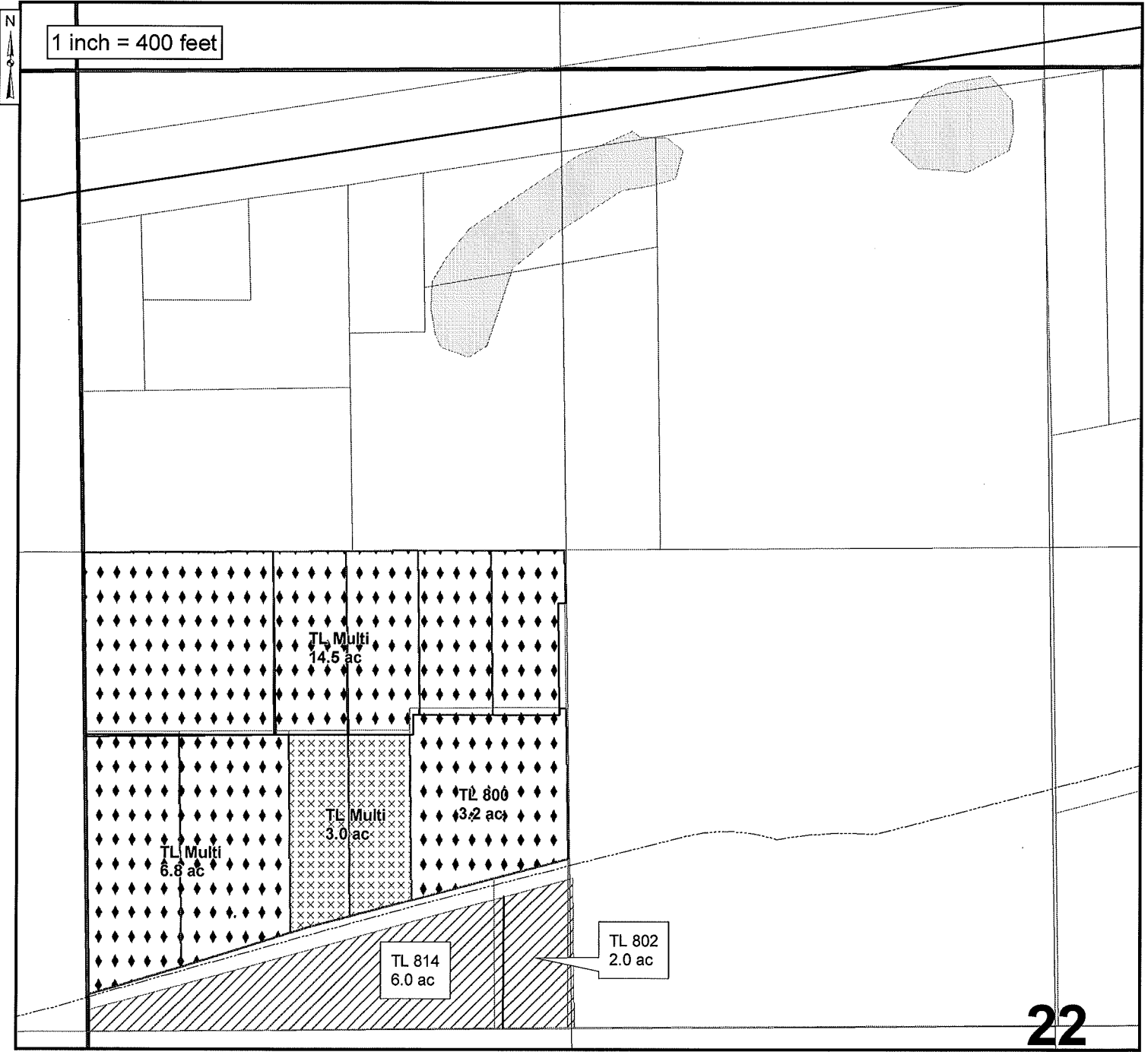

*m-14*

TOWNSHIP 5 NORTH, RANGE 27 EAST, WILLAMETTE MERIDIAN  
 West Extension Irrigation District - Umatilla County



22

 Authorized Place of Use C.79928 & C.79929  
 8.0 acres in SW/NW Sec. 22, T5N R27E, W.M.

 Remaining Water Right C.79924 & C.79929  
 24.5 acres in SW/NW Sec. 22, T5N R27E, W.M.  
 Remaining Water Right C.79928 & C.78829  
 3.0 acres in SW/NW Sec. 22, T5N R27E, W.M.

T 10998

RECEIVED

DEC 28 2009

WATER RESOURCES DEPT  
 SALEM, OREGON

m-15



THE PURPOSE OF THIS MAP IS TO IDENTIFY THE LOCATION OF THE WATER RIGHT. IT IS NOT INTENDED TO PROVIDE INFORMATION RELATED TO THE LOCATION OF PROPERTY OWNERSHIP BOUNDARY LINES.

TOWNSHIP 5 NORTH, RANGE 27 EAST, WILLAMETTE MERIDIAN  
West Extension Irrigation District - Morrow County

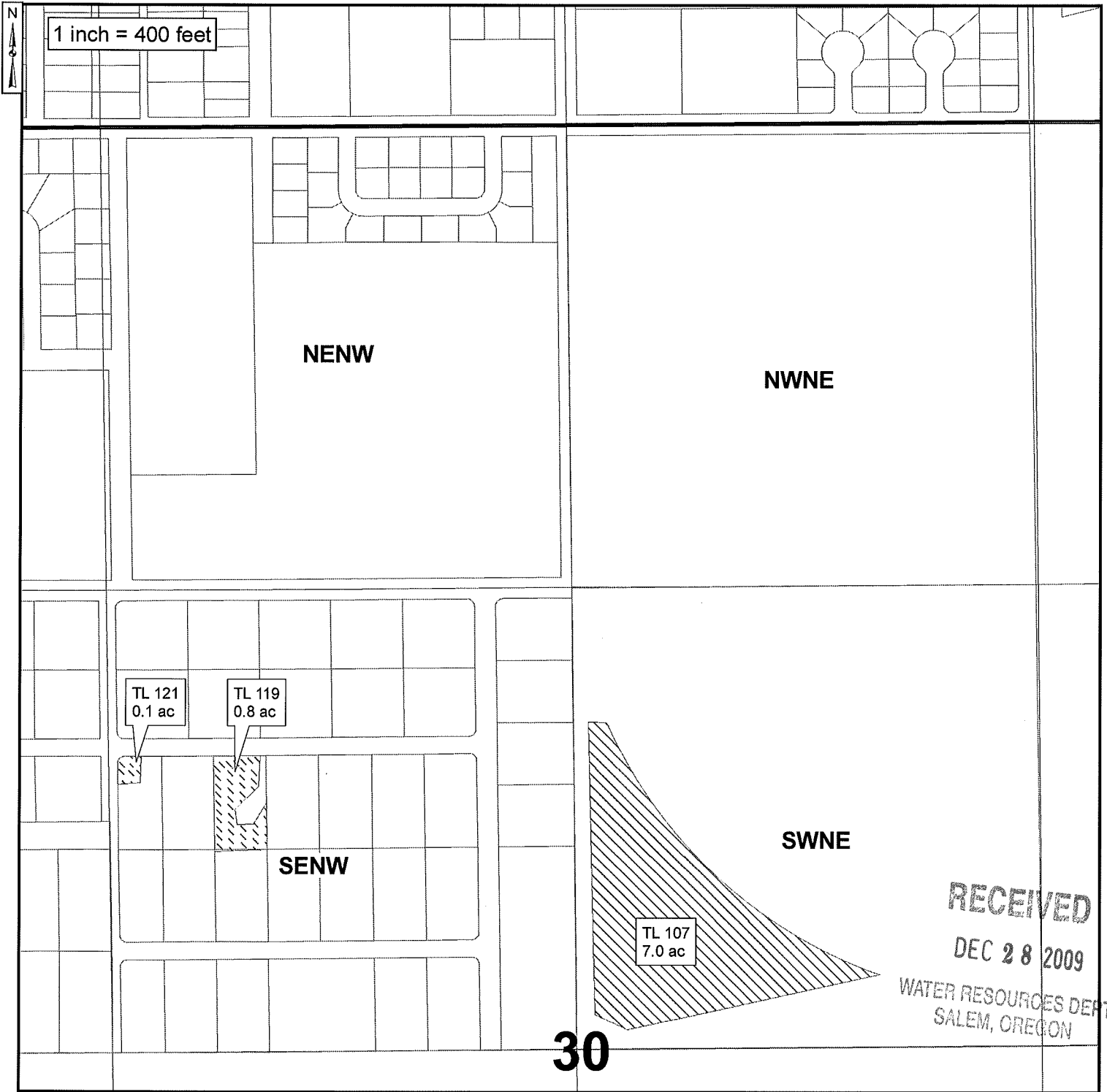

 Proposed Place of Use C.79924  
0.9 acres in SE/NW, Sec. 30 T5N, R27E, W.M.

 Proposed Place of Use C.79928-C.79929  
7.0 acres in SW/NE, Sec. 30 T5N, R27E, W.M.

T 10998

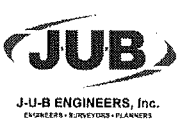

THE PURPOSE OF THIS MAP IS TO IDENTIFY THE LOCATION OF THE WATER RIGHT. IT IS NOT INTENDED TO PROVIDE INFORMATION RELATED TO THE LOCATION OF PROPERTY OWNERSHIP BOUNDARY LINES.

*mn-llc*



# West Extension Irrigation District Point of Diversion

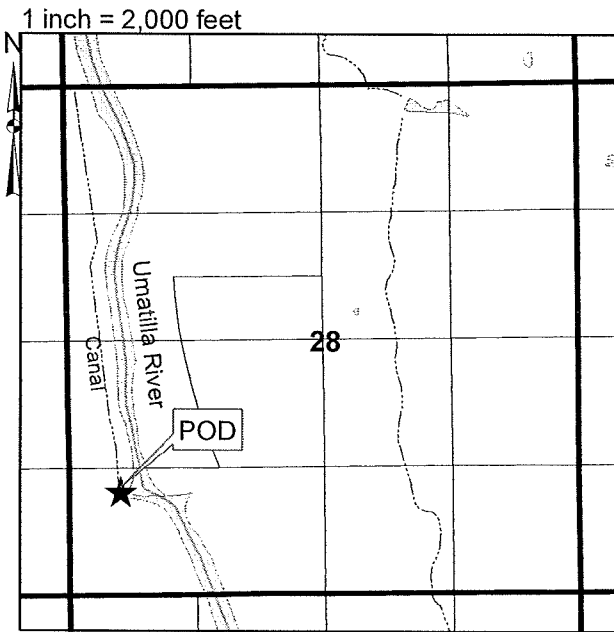

5N 28E W.M Sec. 28, SW/SW: 1100' N and 520' E from the SW Corner of Section 28.

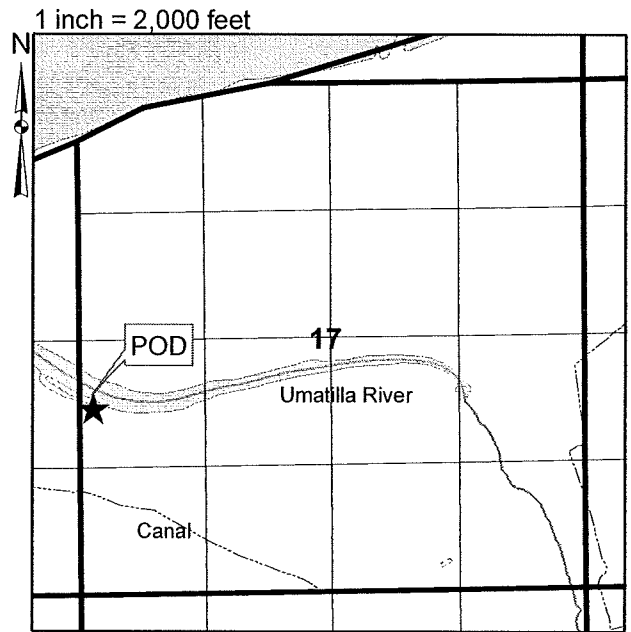

5N 28E W.M Sec. 17, NW/SW: 1900' N and 150' E from the SW Corner of Section 17.

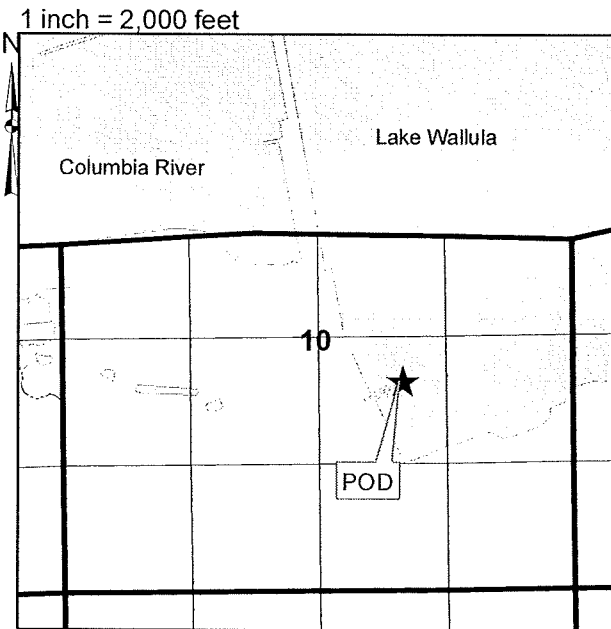

5N 28E W.M Sec. 10, NW/SE: 2150' N and 3500' E from the SW Corner of Section 10.

RECEIVED

DEC 28 2009

WATER RESOURCES DEPT  
SALEM, OREGON

T 10998

M-20



TOWNSHIP 5 NORTH, RANGE 27 EAST, WILLAMETTE MERIDIAN  
 West Extension Irrigation District - Umatilla County



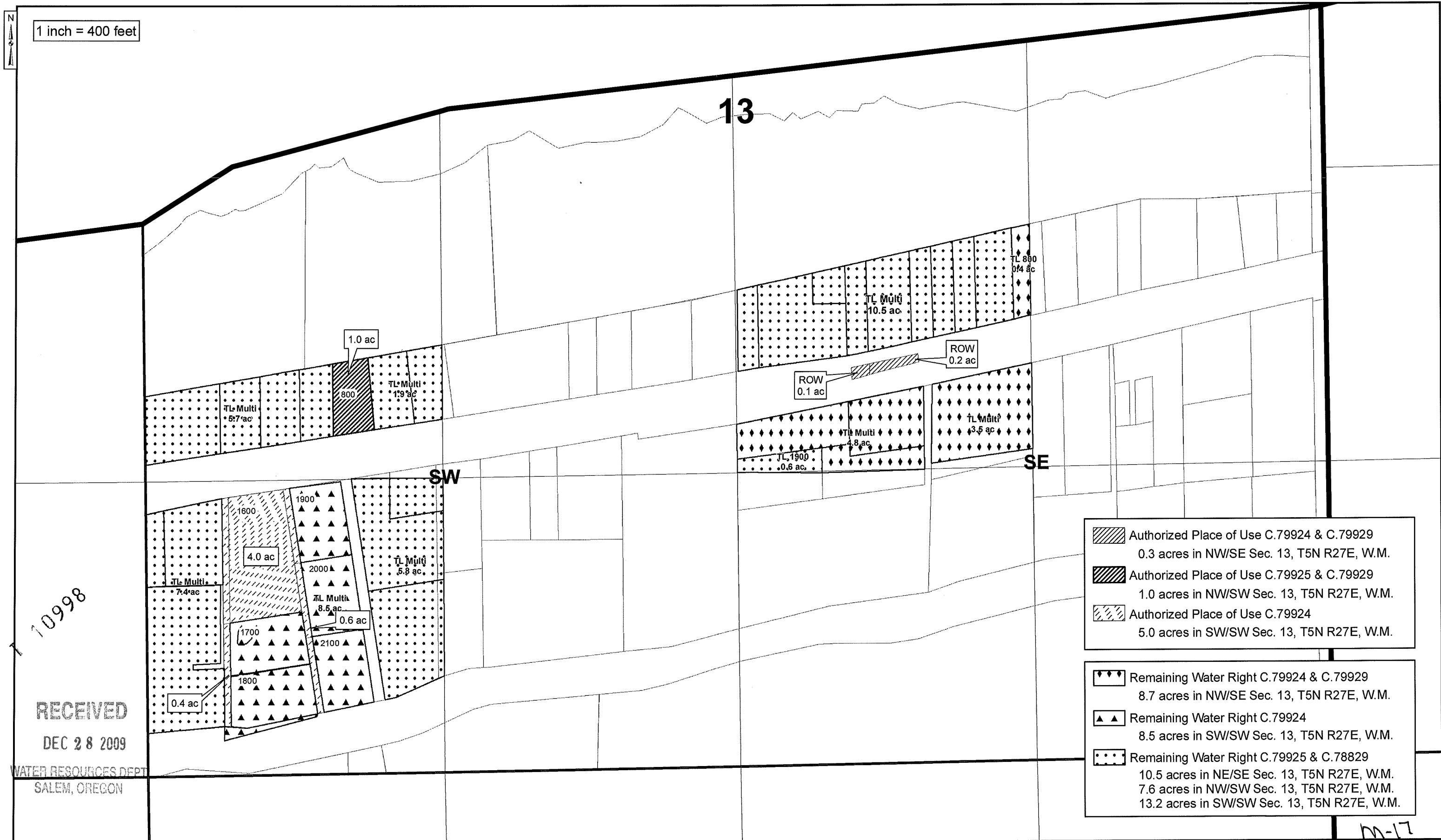

1 inch = 400 feet

13



-  Authorized Place of Use C.79924 & C.79929  
0.3 acres in NW/SE Sec. 13, T5N R27E, W.M.
-  Authorized Place of Use C.79925 & C.79929  
1.0 acres in NW/SW Sec. 13, T5N R27E, W.M.
-  Authorized Place of Use C.79924  
5.0 acres in SW/SW Sec. 13, T5N R27E, W.M.

-  Remaining Water Right C.79924 & C.79929  
8.7 acres in NW/SE Sec. 13, T5N R27E, W.M.
-  Remaining Water Right C.79924  
8.5 acres in SW/SW Sec. 13, T5N R27E, W.M.
-  Remaining Water Right C.79925 & C.78829  
10.5 acres in NE/SE Sec. 13, T5N R27E, W.M.  
7.6 acres in NW/SW Sec. 13, T5N R27E, W.M.  
13.2 acres in SW/SW Sec. 13, T5N R27E, W.M.

7 10998  
**RECEIVED**  
 DEC 28 2009  
 WATER RESOURCES DEPT  
 SALEM, OREGON

THE PURPOSE OF THIS MAP IS TO IDENTIFY THE LOCATION OF THE WATER RIGHT. IT IS NOT INTENDED TO PROVIDE INFORMATION RELATED TO THE LOCATION OF PROPERTY OWNERSHIP BOUNDARY LINES.

M-17

TOWNSHIP 5 NORTH, RANGE 27 EAST, WILLAMETTE MERDIAN  
West Extension Irrigation District - Morrow County

1 inch = 400 feet

 Proposed Place of Use C.79924-C.79929  
5.7 acres in NE/SW, Sec. 19 T5N, R27E, W.M.

 Authorized Place of Use C.79924-C.79929  
0.55 acres in NE/SW, Sec. 19 T5N, R27E, W.M.  
0.7 acres in NW/SW, Sec. 19 T5N, R27E, W.M.  
8.8 acres in SW/SW, Sec. 19 T5N, R27E, W.M.  
13.95 acres in SE/SW, Sec. 19 T5N, R27E, W.M.  
5.5 acres in NW/SE, Sec. 19 T5N, R27E, W.M.

 Remaining Water Right C.79924 & C.79929  
2.2 acres in NE/SW Sec. 19, T5N R27E, W.M.  
2.9 acres in SW/SW Sec. 19, T5N R27E, W.M.  
6.5 acres in SE/SW Sec. 19, T5N R27E, W.M.

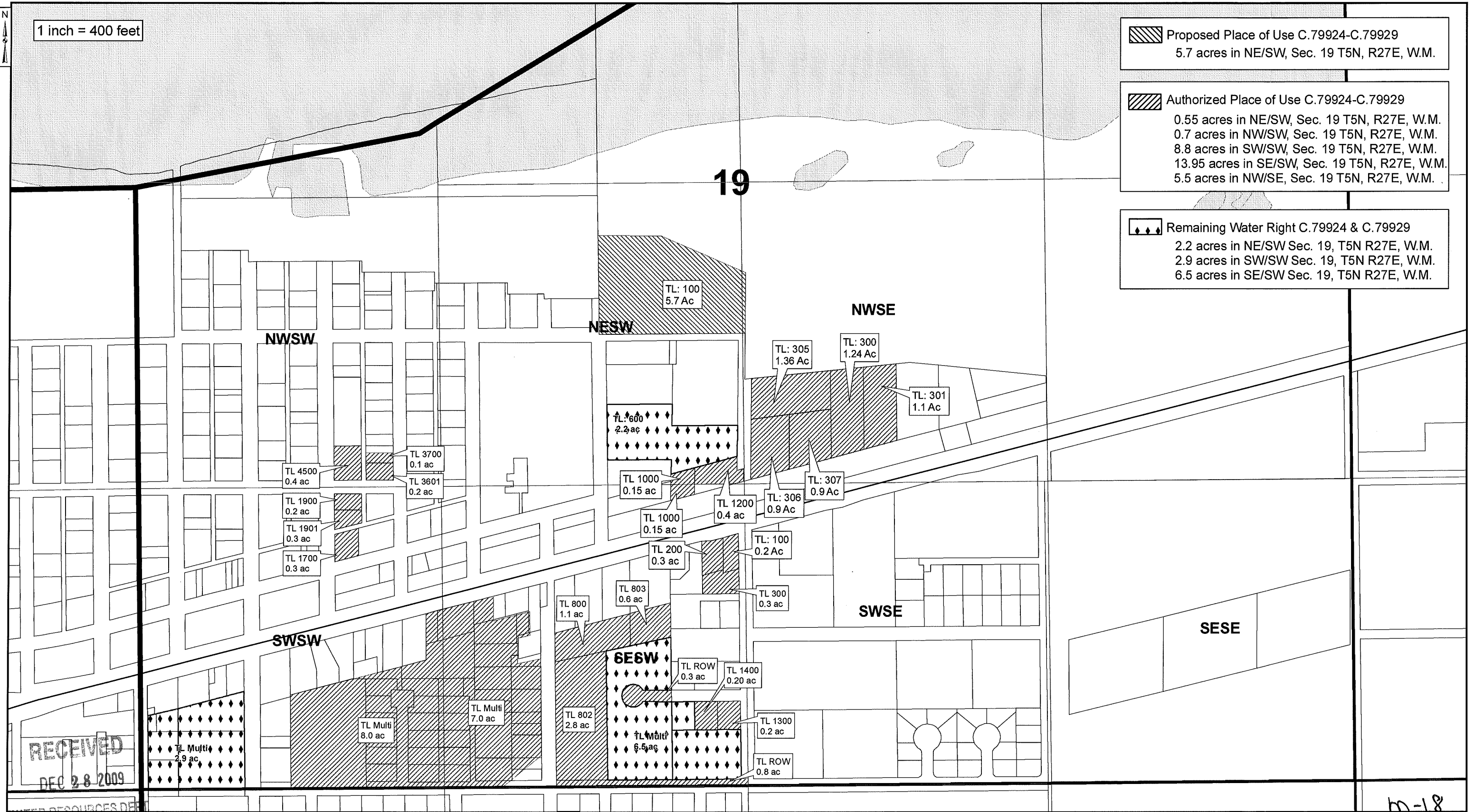



RECEIVED  
DEC 28 2009

WATER RESOURCES DEPT  
SALEM, OREGON

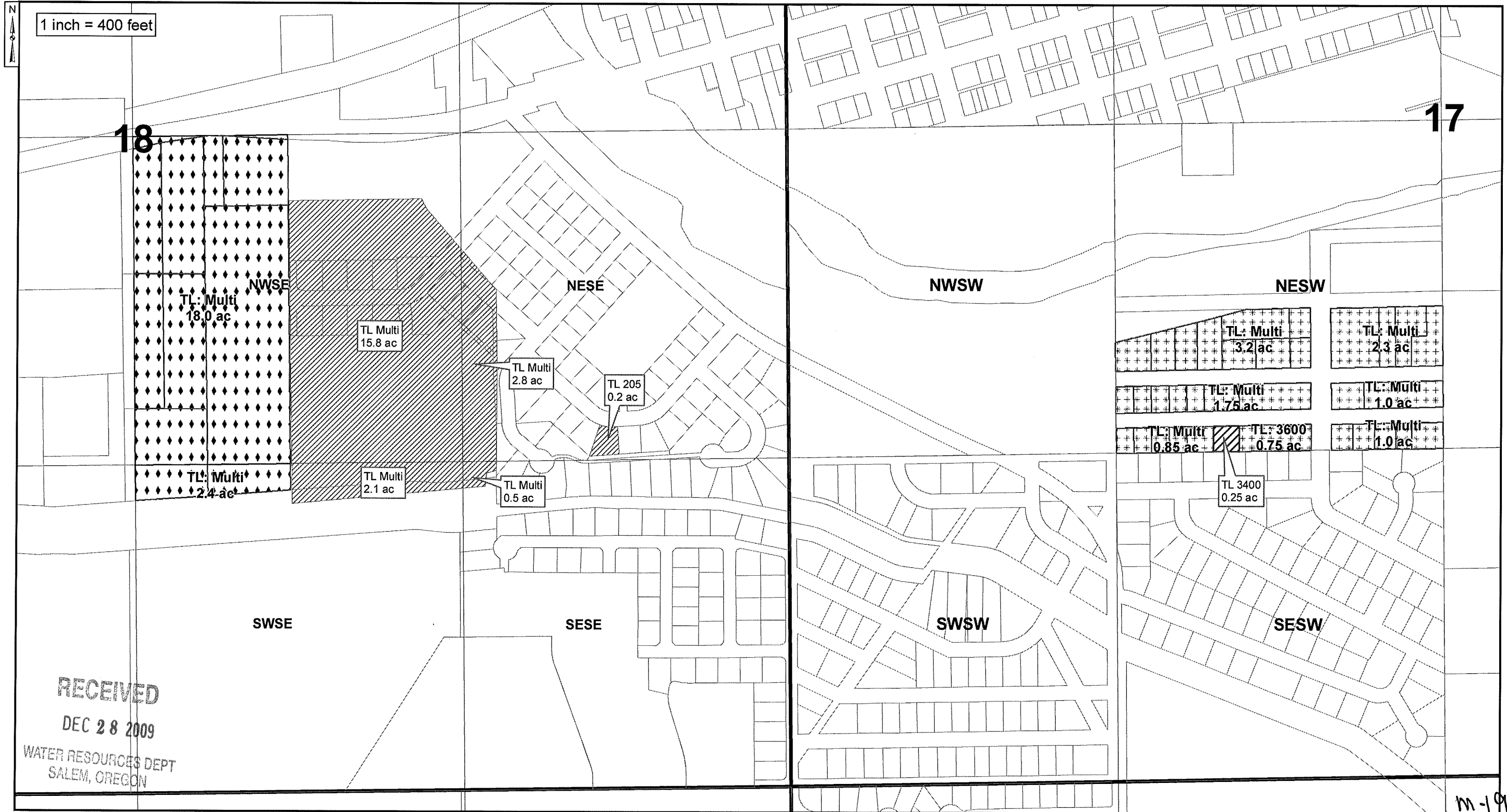

m-18

TOWNSHIP 5 NORTH, RANGE 28 EAST, WILLAMETTE MERIDIAN  
West Extension Irrigation District - Umatilla County



 Authorized Place of Use C.79924-C.79929  
 2.1 acres in SWSE, Sec. 18 T5N, R28E, W.M.  
 15.8 acres in NW/SE, Sec. 18 T5N, R28E, W.M.  
 3.0 acres in NE/SE, Sec. 18 T5N, R28E, W.M.  
 0.5 acres in SE/SE, Sec. 18 T5N, R28E, W.M.

 Authorized Place of Use C.79926-C.79929  
 0.25 acres in NE/SW, Sec. 17 T5N, R28E, W.M.

 Remaining Water Right C.79924 & C.79929  
 18 acres in NW/SE Sec. 18, T5N R28E, W.M.  
 2.4 acres in SW/SE Sec. 18, T5N R28E, W.M.  
 Remaining Water Rights of Use C.79926 & C.79929  
 10.85 acres in NE/SW Sec. 17, T5N R28E, W.M.

T 10998



THE PURPOSE OF THIS MAP IS TO IDENTIFY THE LOCATION OF THE WATER RIGHT. IT IS NOT INTENDED TO PROVIDE INFORMATION RELATED TO THE LOCATION OF PROPERTY OWNERSHIP BOUNDARY LINES.