

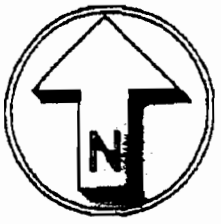

Township 14 South Range 17 East, W.M.

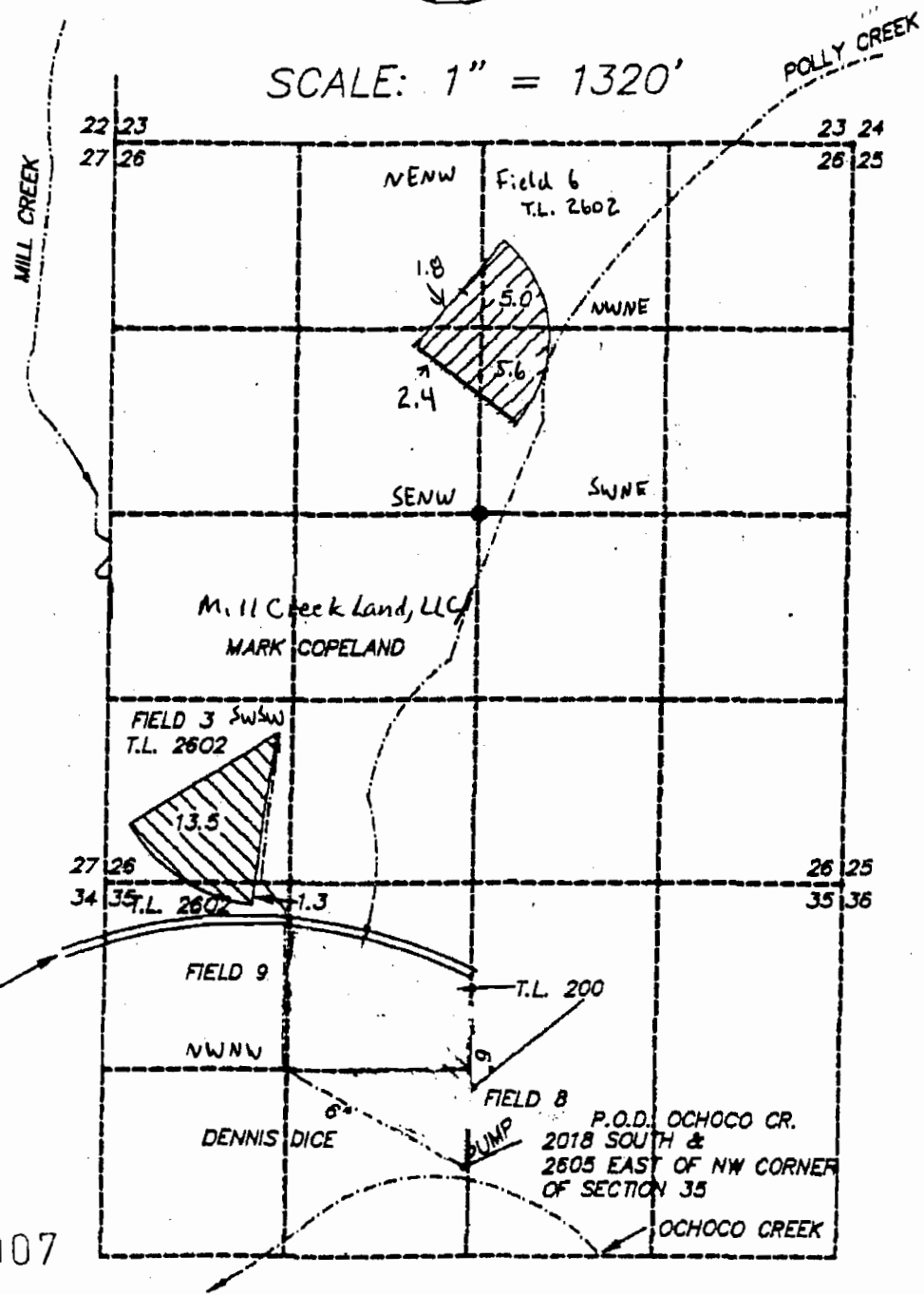

SCALE: 1" = 1320'



 Ochocho ck (83658) off and mill ck on

 mill ck (83657) off and ochocho ck on

RECEIVED

JAN 14 2010

WATER RESOURCES DEPT
SALEM, OREGON

I, ROBERT E. BAXTER, CERTIF. IN THE STATE OF OREGON, H. WATER RIGHT SURVEY MAP #

THE PREPARATION OF THIS M. OF IDENTIFYING THE LOCATION ONLY AND HAS NO INTENT TO LOCATIONS OF PROPERTY OWN.

T 11007

PREPARED BY
AXTER LAND SURVEYING, INC.
10.370 EMPIRE AVE SUITE C3

CLAIM OF BENEFICIAL USE
FOR