

If existing final proof survey maps on file with the Department accurately identify the points of diversion or appropriation and the place of use for the water rights affected by the proposed transfer and include the information described in section (2) of this rule, on advance written or e-mail approval by the Department, the existing final proof survey maps may be submitted to meet the requirements of OAR 690-380-3000(18).

The maps meet Departmental approval for transfer application.

Kelly St  
1/4/10

RECORDED

JAN 06 2010

T 11002

SECTION 4 & 5, T.5 S., R.2 W., W.M.  
MARION COUNTY, OREGON

**RECEIVED**  
JAN 28 2000  
WATER RESOURCES DEPT  
SALEM, OR

MAP BASE:  
MARION COUNTY  
ASSESSORS MAP &  
ASCS PHOTO

SCALE: 1"=400'

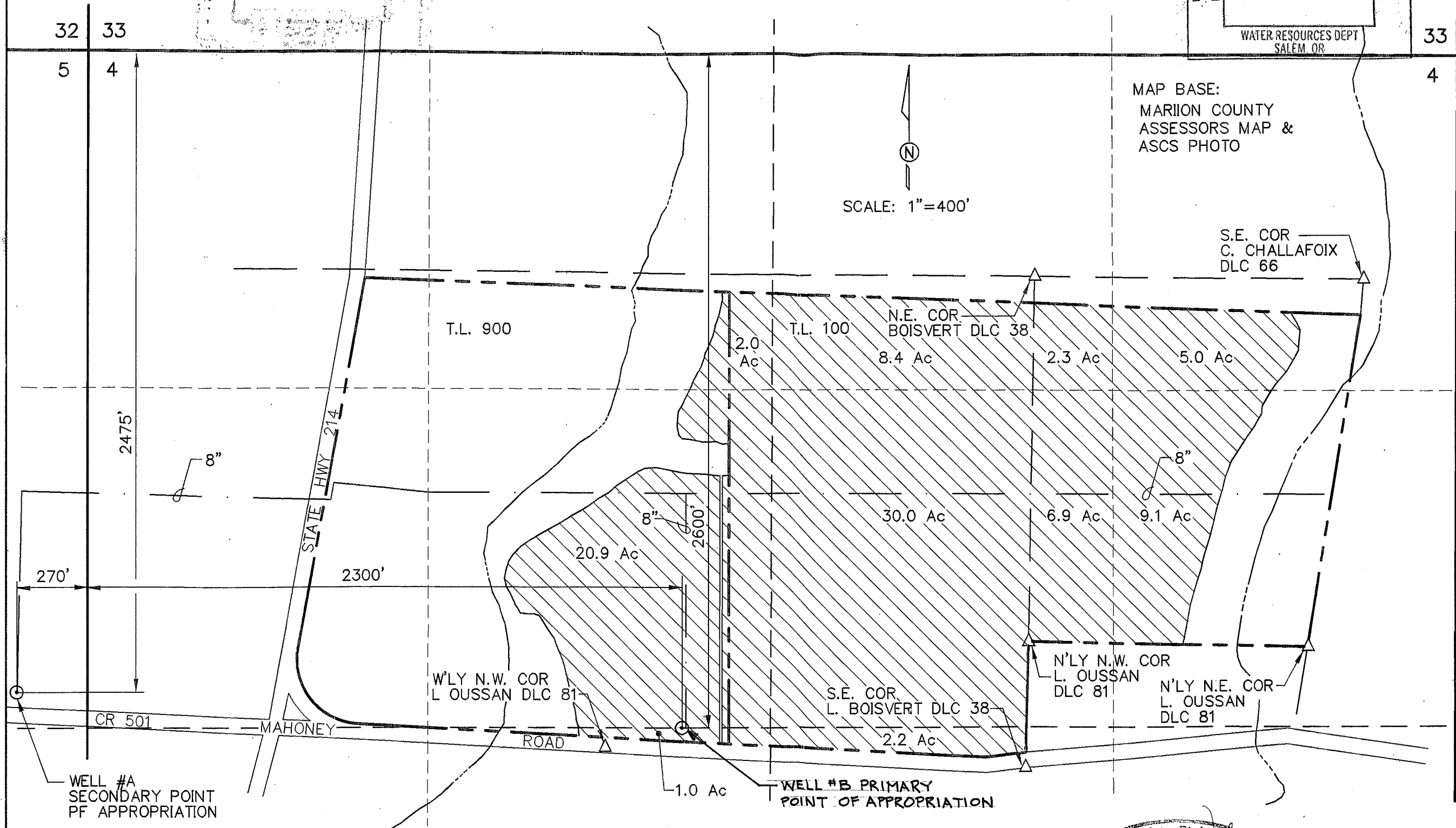

**GARY D. and HEIDI R. VACHTER**  
17124 FRENCH PRAIRIE RD. NE  
ST. PAUL, OR 97137

date	04/17/00
by	WRV
designed	JER
drawn	WRV
checked	04/17/00
drawing no.	00-B-02
sheet no.	1 / 1

**VERBOORT ENGINEERING**  
AGRICULTURE · CIVIL · WATER RESOURCES  
HILLSBORO, OREGON

WELL #A  
SECONDARY POINT  
OF APPROPRIATION

WELL #B PRIMARY  
POINT OF APPROPRIATION

PREPARATION OF THIS MAP IS FOR THE  
PURPOSE OF IDENTIFYING THE LOCATION OF  
THE WATER RIGHT ONLY. THERE IS NO INTENT  
TO PROVIDE DIMENSIONS OR LOCATION OF  
PROPERTY OWNERSHIP LINES.

**FINAL PROOF SURVEY**

APPLICATION G-13895  
PERMIT G-12376  
SURVEYED SEPTEMBER 8, 1998

Certified Water Right Examiner  
#135  
*W. Richard Verboort*  
W. Richard Verboort  
Nov. 19, 1987  
STATE OF OREGON

T 11002

SECTION 4 & 5 T.5S., R.2W., W.M.  
MARION COUNTY, OREGON

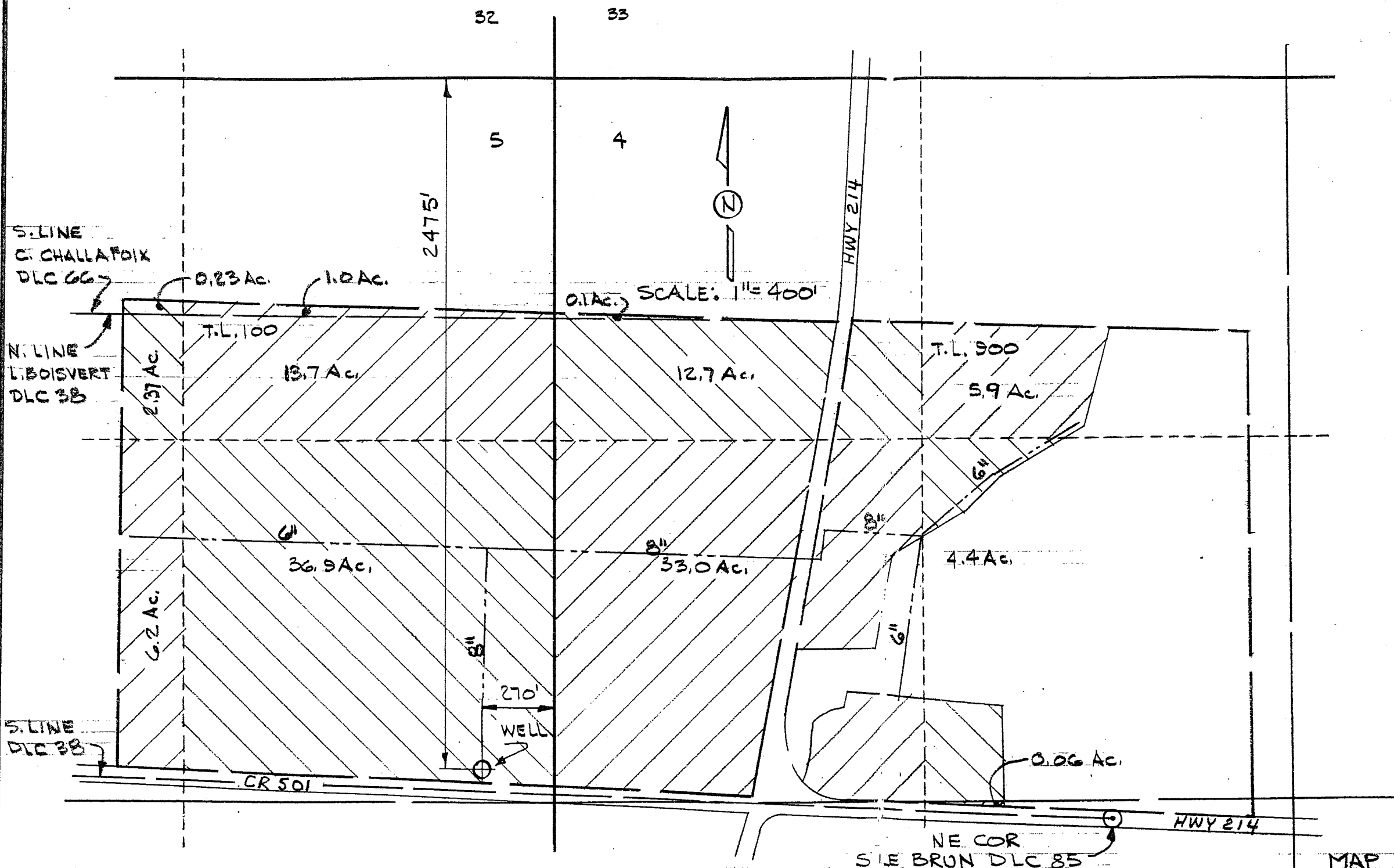

RECEIVED  
APR 09 1998  
RESOURCES DEPT.  
SAL. FM. OREGON

FINAL PROOF SURVEY  
APPLICATION G-12763  
PERMIT G-12081  
SURVEYED 6-11-97

GARY & HEIDI VACHTER  
17124 FRENCH PRAIRIE ROAD  
ST. PAUL, OR 97137

designed	WRY	date	4-6-98
drawn	JER		4-6-98
checked	WRY		4-6-98
drawing no.	98-B-04		
sheet no.	1/1		

VERBOORT ENGINEERING  
AGRICULTURE-CIVIL-WATER RESOURCES  
HILLSBORO, OREGON

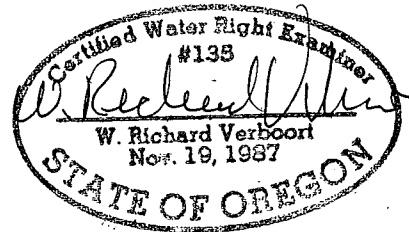

PREPARATION OF THIS MAP IS FOR THE PURPOSE OF IDENTIFYING THE LOCATION OF THE WATER RIGHT ONLY. THERE IS NO INTENT TO PROVIDE DIMENSIONS OR LOCATION OF PROPERTY OWNERSHIP LINES.

MAP BASE  
MARION COUNTY  
ASSESSOR & ASCS  
PHOTOGRAPHY

T 11002